WEATHER SYNOPSIS

The barometer is rising on the Coast and fair weather is general on the Pacific Slope. Warmer weather is reported in the Prairies.

The Daily Colonist.

(ESTABLISHED 1858)

COLONIST TELEPHONES

Advertising	11
Business Office	11
Circulation	12
Job Printing	197
News Editor and Editorial Rooms, 80 and	81
Social Editors	2111

NO. 147—SEVENTY-SECOND YEAR | VICTORIA, BRITISH COLUMBIA, SATURDAY, MAY 31, 1930 | TWENTY-FOUR PAGES

GOVERNOR-GENERAL DISSOLVES PARLIAMENT

Four Are Drowned and Twenty-Nine Missing in Marine Tragedy

Steamboat Ameco Capsizes Nearly Mile Off Shore

Fifty-Nine Passengers Plunged Into Ocean in Vicinity of Santa Monica, Cal.—Rescue Workers Fear at Least Half of Missing Have Gone to Their Deaths Beneath Angry Waves

Anguished Cries of Victims Pierce Air

(Associated Press)

SANTA MONICA, Calif., May 30.—Four persons were killed when the steamboat Ameco capsized three-quarters of a mile off shore late today as most of her fifty-nine passengers ran to cover on her port side and were dashed into the ocean. Four hours afterward, four bodies had been recovered, twenty-nine were missing and twenty-nine were in hospitals.

The dead: Miss Margaret Keller, twenty, Los Angeles; Mr. John H. Lockhard, Pasadena, Calif.; Mr. C. C. Barnett, Los Angeles.

Rescue workers feared that at least half of the missing had gone to their deaths beneath the angry waves. William Mohr, Santa Monica fire chief, reported that fourteen or fifteen of twenty-two survivors rescued by a heavy fishing boat, The Freedom, went to their homes after receiving emergency treatment.

RETURNING TO PIER

The boat was under command of Capt. William Lightfoot. The accident happened about 4:10 p.m. as the boat was returning to the Santa Monica pier with a load of patrons, including men, women and children.

Eye witnesses among the thousands who had thronged to the beaches for the holiday said that as the craft weighed anchor, she appeared to wallow in the trough of a large wave and suddenly listed heavily.

Continued on Page 2, Column 3

Hon. Vincent Massey Guest of President

WASHINGTON, D.C., May 30.—Hon. Vincent Massey, Canadian Minister to the United States, had luncheon at the White House yesterday privately, as the guest of President Hoover. The luncheon was reported to be a "purely social" affair.

It was assumed that the luncheon was by way of a compliment to Mr. Massey, who is soon to go to London as Canadian High Commissioner.

From the Colonist Tower

Saturday, May 31

THE WEATHER

Victoria and Vicinity—Fresh to strong westerly winds on the Gulf; fair; stationary or higher temperature.

Sun Rises: 4:17 o'clock.
Sun Sets: 8:04 o'clock.

High Tide: 2:14 a.m., 9.4 ft.
Low Tide: 11:30 a.m., 0.2 ft.

The News

Local and Provincial—
Expect to have 300 acres under tobacco in Sumas reclaimed area.

Dominion, Imperial and Foreign—
Sixteenth Parliament of Canada is dissolved. Writs issued for general election, to take place on Monday, July 28. Royal assent is given to formidable pile of bills.
Governor-General's prorogation speech forecasts gatherings of Federal and Provincial Governments on migration and unemployment questions.
Lord Irwin, Viceroy of India, gives blow to revolt by promulgating ordinance directed at Indian civic disobedience campaign.
Four drowned and twenty-nine missing in marine tragedy in vicinity of Santa Monica, California. Steamboat Ameco capsizes, plunging fifty-nine passengers into the ocean. Rescuers believe that half the missing will not be recovered alive.
Mr. William Hill, adventurous fisherman, successfully shoots Niagara Falls in a barrel.

Sports

Roger Wethered and Bobby Jones reach final in British amateur golf championship. Thousands swarm over course to watch semi-final battles.
Billy Arnold wins 500-mile automobile race at Indianapolis speedway. Mechanic killed in crash.
Athletics move up in American League by taking two games from leading Senators. Yankees also advance by capturing double-header. Brooklyn goes into lead in National loop.
Monterey Avenue School captures intermediate and junior cups at Oak Bay School Athletic Association's annual track and field sports. Laurie Davis stars.
Jokers take lead in senior ball by whipping Sons of Canada.

LORD IRWIN GIVES BLOW TO REVOLT

Ordinance Is Aimed at Indian Civil Disobedience Movement by Order of Viceroy

PICKETING IS TO BE STOPPED

BOMBAY, May 30.—The Indian Government took new steps today to check the rising wave of civil disobedience.

At Simla, Lord Irwin, Viceroy of India, promulgated an ordinance against picketing of shops, nonpayment of taxes, the loyalty of Government servants, all features of Mahatma Gandhi's strategy.

Strict enforcement of this ordinance will rob the Nationalists of some of their most-frequently-used weapons.

IMMEDIATELY EFFECTIVE

It will be made immediately effective in the Bombay Presidency, and comment today was that it is an indication the Government intends stiffening its attitude toward the Nationalist campaign. There is much speculation as to what developments are likely to arise from it.

Picketing of liquor shops and foreign cloth shops has been a favorite method of Gandhi's followers to lessen what they term the drink evil and to injure British trade, especially in cotton.

Nonpayment of taxes has been attempted in numerous places, especially as regards land taxes. The Government believes that many of its minor native officers have been won over by the civil disobedience movement.

India generally passed a much quieter day than she has known in some weeks, only in Dharasana were there untoward happenings.

An attempted raid on the salt works this morning resulted in in-

Continued on Page 2, Column 3

DECORATION DAY AIRPLANE TRAGEDY

FAIRMONT, W.Va., May 30.—Everett Arnholtt, thirty, Coshecton, Ohio, was killed, and Lieut. Loren H. Scott, Marietta, Ohio, critically hurt, at Arnettsville, near here, tonight as their plane crashed while fireworks were being set off from the plane during a holiday celebration.

Relics of Old Russia in German Capital

DRIVEN from their homes and native land in Russia, these survivors of the old order in Russia lay the foundation stone of a Russian church in the German capital. In glaring contrast to the present war upon organized religion in Russia, these Russian emigres cling tenaciously to their orthodox faith. Their ranks include impoverished princes, dukes and certain members of the intellectual class who refused to embrace the Communist creed.

Inclination to Suicide Traced To New Disease

TORONTO, Ont., May 30.—Descriptions of a strange disease, unexplained by medical science, which causes apparently normal men and women to suicide, or brings sudden death under anaesthetic, were made by Dr. A. Stanley Kirkland, of Saint John, N.B., before delegates to the Ontario Medicine Association convention here yesterday.

The disease is known as status lympathicuc, Dr. Kirkland stated, and is a condition brought about by the enlargement of the thymus gland. "It is more common, especially in males, than is commonly thought," he said. "It may persist through life and has been noted among neurasthenic epileptics and the insane. At autopsy, however, it is often found in individuals otherwise perfectly normal."

TOBACCO HAS OPPORTUNITY IN SUMAS AREA

Expectation of 300 Acres Being Under Crop in Reclaimed Section of Former Lake Bed

D. SPENCER, LTD. ASSIST ITS SALE

The lands within the Sumas reclaimed area are being disposed of quite rapidly now, says Hon. W. Atkinson, who has just returned from the Mainland. In many cases the owners of surrounding lands are recognizing the worth of the Sumas reclaimed area, and are purchasing lots to supplement the holdings which they now have.

Continued on Page 2, Column 6

Mr. T. D. Pattullo Elected Provincial Liberal Chieftain

KAMLOOPS, B.C., May 30.—Mr. T. D. Pattullo was unanimously elected leader of the Liberal party in British Columbia at this afternoon's session of the convention of the British Columbia Liberal Association. No other names were proposed. The convention, which opened this morning and will continue until Saturday afternoon, passed a resolution of loyalty to His Majesty the King and of gratitude for the restoration of his health.

A resolution of regret was also passed at the death of Senator Hewitt Bostock.

MOVES NOMINATION

Mr. A. M. Manson, K.C., asked the privilege to present a name of a worthy successor to Hon. John Oliver and Hon. J. D. MacLean, a name, he said, which was honored throughout British Columbia, as the foremost Liberal and one well deserving the highest honor which the provincial Liberal party could offer. Mr. Manson added many eulogies of his nominee and after outlinging the sterling qualities, submitted the name of T. D. Pattullo, who, he said, had guided the destinies of the party during the past two sessions with rare distinction, as permanent leader of the Liberal party of British Columbia.

Mr. J. W. deB. Farris, K.C., in seconding Mr. Pattullo's nomination, said: "I regard the act which you are now going to do is the most important part of this convention. No higher tribute can be paid to Mr. Pattullo than that two of his colleagues for many years are standing sponsor for him."

BUSINESSMEN'S SENTIMENTS

As a citizen of Vancouver, Mr. Farris said he voiced the sentiments of a large number of businessmen of Vancouver, that Mr. Pattullo's capacity as an aggressive and courageous leader was valuable to British Columbia.

Mr. J. M. Campbell, of Old Cariboo; Mr. A. D. Macfarlane, Victoria; Mrs. Beckett, of Saanich, also spoke

MR. T. D. PATTULLO

in the highest terms of Mr. Pattullo. "Mr. Pattullo won my heart," said Mrs. Beckett amidst cheers, "at a picnic some years ago and I have followed him ever since."

Mr. A. D. Patterson, of Delta, gave strong approval of Mr. Pattullo. "There is no better fitted to lead the Liberals of British Columbia, than the nominee."

Captain Ian Mackenzie made a

Continued on Page 2, Column 4

BROKERS SENT UP FOR TRIAL

TORONTO, May 30.—William J. Smart and Maurice E. Young, of the Homer L. Gibson Company, stockbrokers, were today committed for trial on five charges of fraud and conspiracy by Magistrate Robert J. Brown in police court at a special sitting. This terminates one of the longest preliminary trials ever heard by a magistrate. Both men renewed their $50,000 bail.

Says Budget Lacks British Preference

REGINA, Sask., May 30.—Liberals who are "protectionists at heart" voted for the "so-called British preference tariff" in Hon. Charles Dunning's budget because there is no British preference in it, stated Mr. F. W. Turnbull, Conservative candidate for Regina constituency, at a political meeting last night.

"The Liberal party is just as protectionist as it ever was, but hasn't the honesty to admit it," he averred.

Serious Portland Fire

PORTLAND, Ore., May 30.—Five firemen were injured, four women were carried unconscious to safety, and 150 other tenants were forced to flee for their lives, early today, when fire broke out in a five-story apartment building

STEEL BARREL IS SAFEGUARD OVER NIAGARA

Adventurous Riverman Defies Currents and Eddies of Famous Waterfall Successfully

WIFE AND FAMILY SEE ESCAPADE

NIAGARA FALLS, Ont., May 30.—For the second time in his adventurous career, William "Red" Hill, daredevil Niagara River boatman, today defied the swirling currents and eddies of the whirlpool, and lower rapids below Niagara Falls, and lived to tell the tale.

Hill made his spectacular stunt in a specially constructed steel bar-

Continued on Page 2, Column 6

Racing Car Carries Death To Spectators

WINCHESTER, Ind., May 30.—Four persons were killed and twenty injured, one probably fatally, today, when a racing car on the dirt speedway here plunged over a turn into the grandstand. The dead are: T. F. Hale, ten, Middletown, Ind.; Ray Bird, about thirty-five, Richmond, Ind.; Malcomb Jennings, about thirty, farmer near Winchester; John Edward Gaughan, six, Muncie, Ind. Fern Kizer, of Winchester, suffered injuries about the head and hospital physicians did not expect him to live.

CONFERENCES ARRANGED ON TWO ISSUES

Governor-General's Prorogation Speech Forecasts Gatherings on Migration and Employment

NATURAL RESOURCES GRANTS REVIEWED

(Canadian Press)

OTTAWA, May 30. — In the Speech from the Throne, delivered tonight in the Senate Chamber, his Excellency the Governor-General announced his intention of causing Parliament to be dissolved immediately following prorogation. This action was being taken, the speech said, "in order to permit of Canada being represented at the Imperial Conference and the Imperial Economic Conference," and to afford Ministers of the Crown an opportunity to prepare for the work of these conferences.

The speech announced that a Federal-Provincial conference for the purpose of furthering co-operation between the Dominion Government and the Governments of the several provinces on matters pertaining to immigration has been arranged.

UNEMPLOYMENT ISSUE

Provision has also been made for the holding of a conference of Dominion and Provincial Governments, of representatives of municipalities, of transportation companies and of industrial and labor associations "to consider methods of co-operation in furthering continuous employment throughout Canada during the Winter months."

Continued on Page 2, Column 2

B.C. Professor Is Honored at Convocation

LONDON, Ont., May 30.—One hundred and eighty-two graduates of the University of Western Ontario received their degrees at the annual convocation held in Convocation Hall here today.

The honorary degree of laws was conferred upon Dr. W. Hill, professor of bacteriology and of nursing and health, of the University of British Columbia, and former dean of the faculty of public health here.

Conference Leader

MOOSE JAW, Sask., May 30.—Rev. R. J. McDonald, Indian Head, transferring to Yorkton, has been chosen president of the Saskatchewan Conference, United Church of Canada.

FINAL SESSION OF CANADIAN HOUSE COMES TO CLOSE

Writs Are Issued for General Election to Be Held in Canada on Monday, July 28—His Excellency Viscount Willingdon Gives Royal Assent to Formidable Pile of Bills

Underneath Proceedings Runs Current of Election Campaign

(Canadian Press)

OTTAWA, May 30.—The sixteenth Parliament of Canada passed into history tonight. Shortly before 11 o'clock, His Excellency the Governor-General delivered the speech which brought its fourth and final session to a close. Without delay the order-in-council dissolving Parliament was approved, as a prelude to the issuance of writs for a general election. Thus, by a brief margin Canada is enabled to go to the polls on July 28 next, instead of on August 11, which would have been the election date if writs had failed to be issued before midnight.

KING APPEARS IN GOOD HEALTH

LONDON, May 30.—The King today received the delegates to the Congress of the Federation of Chambers of Commerce of the British Empire, his first public activity since an attack of rheumatism suspended his state functions early in the week.

The 100 delegates were presented to the King by the Lord Chamberlain. His Majesty wore morning attire and appeared in good health. It was said he had responded remarkably to treatment of his ailment.

COL. A. T. HIAM TELLS STORY OF LEAGUE'S WORK

Canadian for Many Years on Staff at Geneva, Addresses League of Nations' Society Here

ANNUAL MEETING ELECTS OFFICERS

The annual meeting of the Victoria branch of the League of Nations Society in Canada was held last night in Memorial Hall. A close-up view of the actual working of the league was given in an impressive address by Col. A. T. Hiam, who for a number of years was on the permanent staff of the league at Geneva. The secretary, Dr. A. O. McRae, and the treasurer, Colonel G. M. Colman, presented reports covering the expanding activities of the past year and showing a membership of nearly 900. The annual elections followed.

Continued on Page 2, Column 4

RUNS THIRD TIME

BRANDON, Man., May 30. — Colonel D. W. Beaubier was nominated last night as Conservative candidate for Brandon constituency in the coming Dominion election. On two occasions Colonel Beaubier unsuccessfully contested the seat against Hon. Robert Forke, now in the Senate.

CLOSING CEREMONIES

The closing ceremonies tonight lacked some of the color which is ordinarily associated with the opening and final functions of Parliament. Underneath all ran the current of the coming election campaign when His Excellency delivered his speech, many of the members of the Commons were already speeding home to their constituencies, there to open the battle for re-election. Many others were preparing to go. When the Speaker of the Lower Chamber took his seat, at a quarter after ten o'clock in the evening, there to await the summons of Black Rod to the Senate, but a scant attendance of members was on hand. Some of the old song favorites, such as "Alouette," and "A Long, Long Trail" were sung while members waited.

There was a laugh, during the brief interval, members had joined in singing "Show Me the Way to go Home." Then, from the Conservative benches a long voice sang out "Show me the way to come back." This sentiment met with a ready response and the amusement with which it was received communicated itself to the galleries as well as to the floor of the chamber.

PEREMPTORY KNOCK

Then came the peremptory knock on the door, the announcement by the sergeant-at-arms of a "message from His Excellency the Governor-General." The time-honored summons by Black Rod, and the parade over to the Senate, where His Excellency, flanked by the Prime Minister, the Government leader in the Senate, representatives of army,

Continued on Page 2, Column 5

LIGHT BY-LAW LOST BY SMALL ADVERSE VOTE

Port Alberni Ratepayers Asked to Ratify Agreement Between National Utilities and Council

VOTE STOOD 177 FOR, 146 AGAINST

PORT ALBERNI, May 30.—By a small margin of the necessary three-fifths to give effect to a money by-law, the ratepayers here last evening failed to pass the by-law ratifying the amended agreement between the National Utilities Corporation and the City of Port Alberni. The British Columbia Electric Railway Co., as holders of the National Utilities franchise, asked the city to modify the franchise clause calling for hydroelectric development within the area, until Campbell River could be developed, and meanwhile reductions of light and power rates would be given immediately.

The vote stood: 177 for, and 146 against, with four defective ballots. Thus, to pass it, 195 votes affirmatively were required, the by-law falling by seventeen votes.

Mr. A. T. Goward, vice-president, in speaking at the public meeting on Thursday in explanation of the measure, said the effect of rejection of the by-law would be to force the company to spend a considerable amount of money in putting in an unnecessary plant, which would tend to keep up light and power rates.

Mr. S. J. Halls, manager of the light and power department of the B.C. Electric, who has conducted the negotiations with the City Council, informed The Colonist by telephone last evening that he would return on Saturday

In Supplement Tomorrow

"The Strange Case"—Detective Reeder, easy-going sleuth, traces a misspelled word. By Edgar Wallace, highest paid mystery writer in the world.

"The Night Visitor"—By Arnold Bennett. The eve of a holiday; acting and reality.

It's a Hard Life to Be a Crook in England—Edwin T. Woodhall, detective of the Special and Central Departments of Scotland Yard, writes the first of a series telling of methods used in tracking down criminals.

"Operas Are to Be Seen At, Not Heard"—Humorous story by Sam Hellman.

Professor A. M. Low, of Oxford University, Describes What We May Be Doing 1,000 Years Hence.

A Page Mainly About People.

A Page of Garden and Country News.

A Page for the Children.

A Page of Old Country and Dominions Overseas News.

Look Forward to Reception At Lakehurst, N.J.

By GEORGE N. CROUSE
Passenger Aboard the Graf Zeppelin

(Copyright, 1930, by the North American Newspaper Alliance.)

ABOARD THE GRAF, EN ROUTE TO LAKEHURST, N.J., May 30.—(By radio)—The weather is much cooler this evening, for which all the passengers in the Graf Zeppelin are exceedingly thankful after the extreme heat we experienced in South America. We reached latitude 33:10 N., longitude 71:40 W., at 6 p.m., Eastern standard time. We expect to land at Lakehurst on Saturday morning at 8 o'clock, Eastern standard time.

This afternoon, Prince Alfonso gave a party to commemorate the presentation by me to Commander Eckener of a gold-lined silver cocktail service and two dozen gold-lined silver goblets. This party lasted nearly all afternoon.

After the party Captain Lehman gave an accordion concert and he most assuredly is a wonderful player.

The past day has been full of action and something has been going on every minute of the time. The only expressions of regret I heard on the entire voyage came when we were told we would not stop at Havana, but we are all looking forward to our reception at Lakehurst.

summer SHOES

Here are colors and here are styles that are in perfect harmony with the costumes of the day.

Above — French-heeled kid-skin Regent Pump, with high arch and slender toe. Made by "Prettywell." In white kid and egg-shell beige $10.00

Below — A clever One-Strap Slipper, with Cuban heel, that fits beautifully. In white kid, mode beige and brown kid $6.50

Munday's

Better-Fitting Shoes

Sayward Bldg.—1203 Douglas

CONFERENCES ARRANGED ON TWO ISSUES

Continued from Page 1

Reference was made in the speech to the tariff changes to the legislation returning natural resources to the Western Provinces and to other important enactments of the session.

TEXT OF ADDRESS

The text of the speech follows:

"In bringing the present session to a close, I desire to congratulate you upon the expedition with which Parliament has conducted its proceedings and upon the extent and importance of the legislative enactments of the session. Matters which have been the subject of long-standing controversy have been successfully adjusted.

"In several other directions legislation of far-reaching significance has been enacted.

NATIONAL DEBT

"It is a source of particular satisfaction that the public accounts of the fiscal year recently ended again disclose a large surplus, and that it has again been possible to effect further material reductions in taxation, as well as further reduction in the national debt.

"Especially gratifying is the fact that, in continuance of the policy of endeavoring to remove all substantial difficulties in the relations between the Government and the provinces, a settlement of the long-standing controversies respecting the natural resources of the provinces of Manitoba, Saskatchewan and Alberta has been effected. The several agreements have received your approval, as well as the approval of the provincial legislatures. Approval has also been given to the agreement reached with the Province of British Columbia concerning the restoration to the province of the lands comprising what is known as the railway belt and Peace River block.

MARITIME CLAIMS

"The recommendations of the Royal Commission on maritime claims have been further implemented with respect to the coal, iron and steel industries.

"Extensive and comprehensive revisions have been made in the customs tariff with a view to bringing certain schedules more into line with modern business requirements, and existing economic conditions. Material and broad extensions have been made in the British preferential tariff schedules, as well as other adjustments, which it is believed will serve to promote trade with parts of the British Empire and with other countries."

Canadian Steamer Brings Gold for U.S. Sub-Treasury

GOLD coin to the value of $1,000,000 and filling 176 strong boxes was brought by the Canadian Pacific liner Empress of Canada from the Orient last night. The shipment was on its way to the United States sub-treasury, at San Francisco, and was forwarded by the Japanese Government to partly retire loans floated in the United States for war purposes.

LORD IRWIN GIVES BLOW TO REVOLT

Continued from Page 1

juries to twenty-six volunteers and the usual crop of arrests.

Under the watchful eyes of police, Dacca and Lucknow were on their best behavior. The rioting that has violently torn both cities since last week was checked.

An inquiry into the April riots in Peshawar continued without notable published developments. At Lucknow a similar investigation is to be opened.

BOYCOTT THREATENED

Bombay was more occupied in discussing the proposed Indian boycott of an English cricket team that will shortly visit India than in preparing militant activities. The idea of the boycott originated with Hindu students and is being enthusiastically discussed throughout the city.

LEADER VOICES STRONG PROTEST

OTTAWA, Ont., May 30.—After a vigorous protest from Hon. R. B. Bennett, Conservative leader, the bill to amend the representations act was withdrawn in the House of Commons by Hon. Lucien Cannon, solicitor general.

In introducing it Mr. Cannon said he proposed to delete the provision affecting the Yukon and the Northwest territories. This left only a provision affecting the mining area in the district of Patricia in Ontario. It was proposed to add this area to the electoral district of Kenora.

"This is the most bare-faced attempt at a gerrymander ever attempted on the eve of an election," declared Mr. Bennett. The Government, he said, was attempting to take voters out of one electoral district and put them in another to suit its own convenience.

Mr. Cannon strongly repudiated this suggestion. He said the inhabitants of this district, which includes the Red Lake area, were at present in no electoral district. It was merely proposed to give them a franchise by attaching them to the district of Kenora in which they voted at the Ontario Provincial election.

Mr. T. D. Pattullo Elected Provincial Liberal Chieftain

Continued from Page 1

fighting speech in spport of Mr. Pattullo, and in closing said, "Lead on, oh, Duff and damned he who first cries, hold enough."

With nominations closed, Mrs. Smith declared Mr. T. D. Pattullo elected as the new Provincial Liberal leader.

"Are you going to accept Mr. Pattullo as your new leader and future Premier?" asked Mrs. Smith.

ROAR OF APPROVAL

This was the signal of a tremendous roar of approval during which Mr. Manson held the hand of his colleague and dragged him to his feet. In accepting the leadership, Mr. Pattullo declared he was not insensible of the great responsibilities placed upon him, but that he was willing and ready to take up the burden.

He spoke of visiting all the constituencies of British Columbia during the past two years, and expressed his confidence that the principles of Liberalism would win at the next election providing the Liberals themselves worked. "It is your duty when you return to your ridings to carry the spirit of unity among Liberals which is being shown at this convention and I have no fear of the result for the future."

Mr. Pattullo was so overcome by the great reception and eulogies accorded him that he found it impossible to continue his address of acceptance.

CONDEMNS GOVERNMENT

KAMLOOPS, B.C., May 30.—Strong condemnation of the Tolmie administration was sounded by Hon. T. D. Pattullo, newly-elected leader of the provincial Liberal party, in his first public speech following his elevation.

The Tolmie Government has shown and is still showing bitter partisanship through the civil service, the new highway act, and by the appointment of a three-man liquor commission and has set up a political machine, the like of which has never been seen in the country, declared Mr. Pattullo. "From the first day of the present regime the Liberals went to grips with it, have wrestled with them for two sessions, and we won't let go until we have dragged them to the mat," he promised.

Mr. Pattullo briefly discussed the financial position of the province and characterized the Government as proffigate and reckless, and said it had embarked on a policy which will undoubtedly lead to ruin. Bad faith to motorists and refusal to reveal public documents when called upon were also condemned by the speaker.

COL. A. T. HIAM TELLS STORY OF LEAGUE'S WORK

Continued from Page 1

In his opening address, the president, Mr. Lindley Crease, K.C., expressed his appreciation of the honor done them by the Lieutenant-Governor in attending the meeting. They were delighted to have Mr. Bruce back in British Columbia and to find him enjoying his usual splendid health and vigor. He wished also to extend their welcome to "the new Miss Mackenzie," whose sister had cast a spell over all of them.

SOCIETY'S WORK

In seaking of the work of the society, Mr. Crease dwelt particularly upon what it did to create an interest in the affairs of other parts of the world and to give information concerning them. The time had gone by when any country could live to itself, and it was in the interests of the people of this country to understand what was going on in other countries. The International, the journal published by the society, was of exceptional value toward that end, and was sent to all its members. Mr. Crease paid tribute to the great services rendered by the secretary and tretsurer and by the members of the executive committee, in which so many of the city's leading men had freely given their time and ability.

In introducing Colonel Hiam, Mr. Crease referred to him as one who had done honor to Canada as one of her representatives at Geneva on the League of Nations. Colonel Hiam, on returning to Canada, had shown his good judgment by selecting British Columia as the province in which to live.

WHAT LEAGUE DOES

Colonel Hiam said that the strength of the league depended upon the support it was given by public opinion throughout the world, and therefore largely upon such work as the society was doing. Instead of making a speech he would tell them something of his experiences at Geneva and of the actual functioning of the league as he witnessed it at first hand. The league was a permanent and continuing organization and its work was going on all the year round. When the speaker had first gone to Geneva, few leading statesmen of Europe attended its meetings. Today, once or twice a year, half a dozen premiers and some twenty foreign ministers were brought together there to discuss affairs concerning them all. If the league had done nothing else this would be worth while. It had been the means of rehabilitating Austria, Hungary and other countries, and of providing for the settlement in Greece of one million people expelled from Turkey.

Many other instances of its work were given. One of them was what had been done in Persia in order to restrict the production of opium there. They had sent experts who had found what substitute crops would be successful there, and for the transportation of these substitute crops, grown in increasing quantities, a railway was now being built on which General Stewart was now engaged with others and on which $100,000,000 would be spent.

Canada had been elected to a place on the league council and was in high esteem and influence at Geneva. He did not think this because he was a Canadian, but because it was what he had repeatedly been told by representatives of countries.

Colonel Hiam's address was greeted with great applause from time to time, and at its conclusion Dr. W. G. Wilson rose to move a vote of applause, which was given with enthusiasm.

ELECTION OF OFFICERS

The election of officers followed. Hon. Randolph Bruce was elected honorary president, Mr. Crease was re-elected president, and Dr. McRae and Colonel Colman were re-elected as secretary and treasurer. Mr. Frederick Landsberg was elected to the executive committee, and the other members of the committee were re-elected as follows: Mr. Justice M. A. Macdonald, Sir Richard Lake, Sir Percy Lake, Colonel Colman, Major Holmes, Dr. Wilson, Dr Sipprell, Dean Quainton, Dr. Willis, Captain W. Brown, Mesdames Crowe, Llewellyn, Palmer and Schofield, and Messrs. W. T. Bridge, J. M. Campbell, A. H. Finlinson, Ira Dilworth, W. T. Gibson, D. L. McLaurin and B. C. Nicholas.

They were discussing the things which could help a man to obtain success. "There's nothing like force of character," said one. "Look at Jones, he's sure to get ahead. He has a will of his own." "But Smith has something still better," said another. "A will of his uncle's."

Enumerators Must Report This Morning

ALL enumerators, Conservative and Liberal, are asked to attend at the office of the returning officer, Mr. H. E. A. Courtney, 225 Pemberton Building, at 9 o'clock today, to receive instructions for the house-to-house canvass to be carried out in the city next week.

TOBACCO HAS OPPORTUNITY IN SUMAS AREA

Continued from Page 1

In addition to this there is quite a disposition on the part of tobacco raisers to invade that territory, and the minister says that this year there will be perhaps 300 acres under tobacco.

In connection with this tobacco industry which is being built up there, Mr. Atkinson speaks in the highest terms of the assistance which the firm of David Spencer, Ltd., has been. This firm, which is now offering British Columbia produced tobacco in a retail way, manifested an interest in the business of growing at a time when those who had made the original venture were very hard up against circumstances, and unable to dispose of the product.

Others have since gone into the business, and a second company is growing a lot of tobacco this year.

GENESIS OF MOVEMENT

The Coskos syndicate, representing Hungarian growers of tobacco, were the first ones to enter the field as growers, but they were unable to carry out the complete plans for its curing after it was cut, without assistance. It was then that the firm of David Spencer, Ltd., came to the aid, and with the help which the Provincial Department of Agriculture was able to render the growers, the industry was got on a sound basis.

The Government assistance allowed the growers to have the processing done with the advice of Mr. Henry Behnsen. The attention of David Spencer, Ltd., was then enlisted, and the result is that now not only has that firm got a very well equipped curing place, but it is selling the output from its stores.

Others have seen the opening as a result, and there is now quite an industry being developed in the Sumas area in the raising of tobacco.

STEEL BARREL IS SAFEGUARD OVER NIAGARA

Continued from Page 1

rel, and according to his own words his only reward was self-satisfaction in having accomplished a goal set some time.

For nearly four hours the daring riverman was encased in his steel shell tossed about like a rubber ball in the turbulent swirl of water.

More than 5,000 anxious spectators viewed his battle for success, and when he was finally lifted from the barrel at 6:10 p.m. at Kingston dock, there was a deafening shout and cries of "good old Red."

Hill himself was in a cheerful mood, and after he had rested, briefly remarked that it had been a "great experience."

He declared that he had suffered no ill effects, and expressed himself ready to do it all over again.

During his perilous journey the crowd watched with bated breath, but none as much as Mrs. Hill and the eight Hill children, who followed every move of the bobbing barrel with evident anxiety. When Hill set foot on shore his family was first to embrace him, and express joy in his safety.

He was a man of peace, and when he came upon two youths fighting in a back street he pushed through the crowd and persuaded the combatants to desist.

"Let me beg you, my good fellows," he said, "to settle your dispute by arbitration. Each of you choose half-a-dozen friends to arbitrate."

Having seen the twelve arbitrators selected to the satisfaction of both sides, the man of peace went on his way.

Half an hour later he returned, and was horrified to find the whole street fighting, while in the distance police whistles could be heard blowing and constables seen rushing to the spot.

"Good gracious, what's the matter now?" he asked.

"Sure, sorr," was the reply, "the arbitrators are at work!"

Beatty Bros. Limited

Electric Washers

PHONE 8417

Come in and Look These Washers Over.

We Will Trade in Your Washers.

1609 DOUGLAS STREET

BEDDING PLANTS

Antirrhinums, Asters, Stocks, Etc. Guaranteed True to Variety and Color

PACIFIC FEED COMPANY

650 Cormorant St.

Lawn Fertilizer! Lawn Fertilizer!

Now is the time to top-dress your lawns. Our lawn dressing will give you the required lustre.

Telephone 413 THE SYLVESTER FEED CO. 709 Yates

B.C. ELECTRIC

Our New Telephone Number

9390

ON AND AFTER MONDAY JUNE 2

Call the above number for private exchange connecting all departments

For calls after 5:30 p.m. and before 8:30 a.m., also on Saturday afternoons, Sundays and all public holidays, consult listings under B.C. Electric on page 4 of telephone directory

3 ADVANTAGES ---IN--- OUR SERVICE

DEPENDABILITY
PUNCTUALITY
ECONOMY

Cowichan Lake 8:30 A.M.
Duncan 10:00 A.M. and 2:30 P.M.
Chemainus, Nanaimo Courtenay and Cumberland 10:00 A.M. Daily
Courtenay and Cumberland 2:30 P.M. Tuesday Only

These, added to our ability to carry any load, no matter what the size or weight, gives that degree of complete satisfaction that fills every need. Phone us for particulars.

Island Freight Service, Ltd.

1901 Government Street Phones 8950 and 509

Dinneforget Cream

Protect your skin during the warm weather by the constant use of this cream. It softens and beautifies the skin and prevents tan, freckles or blackheads. Unequalled for relieving sunburn and positively guaranteed not to cause growth of hair.

60c Per Jar

THE OWL DRUG CO., LTD.

Campbell Building Fort and Douglas — Prescription Specialists — W. H. Bland, Mgr. Phone 135

Batchelor's Cash and Carry

THREE STORES

People's Cash ..... Yates Street
Self Service, Douglas Street; Popular, Douglas Street

SHREDDED WHEAT—Per pkt. ..... 10¢
LUX TOILET SOAP—4 bars ..... 25¢

Ogilvie's Minute Oats, 6-lb. sacks 32c
Canned Peas, 2 tins for 25c
Granulated Sugar, 20 lbs. for $1.20
Canned Tomatoes, large tins, 2 for 28c
Icing Sugar, 3 lbs. for 21c
Orange Marmalade, 4-lb. tin for 42c

SPECIALS IN BREAD FLOUR
Harvest Queen, 24 lbs. 98¢; 49 lbs. for $1.95
FIVE ROSES OR ROYAL HOUSEHOLD 24-lb. sack, $1.10; 49-lb. sack $2.19

Braid's Tea, 1-lb. pkg. 47c
Braid's Coffee, 1-lb. tin 47c
Blue Ribbon Jelly Powder, 4 pkts. 22c
Fresh-ground Coffee, 1 pound for 33c
Nabob Tea, 1 pound for 47c
Fry's Cocoa, ½-lb. tin for 22c

NEW ZEALAND BUTTER—Per lb. ..... 38¢
3 lbs. $1.12

Fresh Creamery Butter, per lb. ..... 37c; 3 lbs. for $1.09
Pure Leaf Lard, 3 lbs. for 50c
Mild Cheese, per lb. 25c
Kraft Mayonnaise Salad Dressing, 12-oz. 19c
Matured Ontario Cheese, per lb. 33c
Velveeta Cheese, ½-lb. pkt. 19c

Sugar-cured Breakfast Bacon—
Piece cut, per lb. 33c
Sliced, per lb. ..... 35¢

Fancy Side Bacon, piece cut, per lb. ..... 37c; Sliced, per lb. ..... 40¢
Smoked Cottage Roll, per lb. 29c
Smoked Picnic Ham, per lb. 23c
Sweet Pickled Cottage Rolls, per lb. 27c
Sweet Pickled Picnic Ham, per lb. 21c
Farmers' Sausage, per lb. 26c

Ormond's or Red Arrow Soda Biscuits— Per pkg. 19c

Fresh Strawberries, per box 25c
Sunkist Lemons, per doz. 20c
Sunkist Grapefruit, 4 for 25c
Cantaloupes, 2 for 25c
Sunkist Oranges, per doz. 32c
Hothouse Tomatoes, per lb. 28c

Fresh Dates—4 lbs. for ..... 25¢
Large Santa Clara Prunes—2 lbs. for ..... 25¢

New Potatoes, 4 pounds for 25c
Local Asparagus, per lb. 20c
Ontario Honey, in blocks, per lb. 16c
Assorted Chocolates, per lb. 20c

All Orders Over $5.00 Delivered Free

Steamboat Ameco Capsizes Nearly Mile Off Shore

Continued from Page 1

The anguished cries of the victims could be heard ashore as the craft settled on its side, precipitating the entire group of passengers into the ocean.

AIDS PASSENGERS

The fishing boat, The Freedom, carrying a capacity load, was near the Ameco and sped under full power to the aid of the passengers.

Thirty persons were picked out of the water by the Freedom. Two were dead. Captain Lightfoot was among the rescued, and he said he had fifty-nine persons aboard.

Emergency calls were sent all beaches for inhalators and as the water - choked passengers were brought to shore they were laid on the pier, revived and then rushed to hospitals.

NO RECORD KEPT

The victims had been on a fishing excursion and as is customary with a constantly changing list of passengers, the boat officers kept no record of the identity of their patrons.

The exact scene of the disaster was about three-quarters of a mile off Topango Canyon and the Santa Monica Beach, two miles above the city of Santa Monica.

The boat was owned by Mr. Clifford Morris.

Among the first rescued were Messrs. Roy Milton, W. H. Brett, C. E. Keller and D. Gibson, all of Los Angeles, and the crew of Capt. Lightfood, Mr. Henry Vandenburg and Mr. Jimmy Hobs. None of the dead has been identified.

CONFUSION REIGNS

As nightfall darkened the beach district, scenes of utmost confusion reigned.

A spanking northwesterly breeze presents constant difficulties as the rescue boats tried to land survivors on the wave-lashed pier.

Relatives of the missing crowded the dock, some crying hysterically for their loved ones and rushing frantically in search for them about the pier. Virtually every survivor landed was in a semi-conscious condition, and most all were carried in ambulances to hospitals. The first dead identified was a twenty-year-old woman, Margaret Keller, of Los Angeles.

CHECK OF HOSPITAL

At 7 p.m., a check of all hospitals showed twenty-six were being cared for and three had been found. One of the dead was Margaret Keller, twenty, Los Angeles, and the other two were unidentified men.

Thirty persons were unaccounted for, but William Mohr, Santa Monica fire chief, said fourteen or fifteen of the twenty-two passengers brought in by the Freedom had gone to their homes.

The first clear account of what occurred aboard the Ameco came from several survivors. They said as Captain Lightfoot weighed anchor and swung the boat about to return to shore the helm became disabled. Seas of twenty-five to thirty feet were running, the passengers said, and the crippled boat soon staggered into the trough of a great wave and keeled over on its port side, foundering

See the All-Enamel Burbank Range

It's a Beauty!

A range built for the modern home. Highest quality . . . and you can buy one on terms as low as

$1.00 A Week

HATT'S HARDWARE

1418 Douglas St. Phone 1645

Final Session of Canadian House Comes to Close

Continued from Page 1

navy, church and judiciary, waited to prorogue the House. The Senate was crowded, but the color of the opening was lacking.

His Excellency gave the Royal assent to a formidable pile of bills which had received the approval of both Chambers. While members of the Commons waited at the brass barrier of the Upper Chamber, beyond which usage dictates that no commoner may go, the Speech from the Throne was delivered. As is customary, it contained reference to the important legislation which passed Parliament during the three months it has been in session.

THE FINAL DAY

The final day of the session in the Commons was a straight drive through the estimates. There was an adjournment for lunch, but none for the evening meal. At times estimates passed in a steady procession. Again, there would be a pause while some member asked for information or discussed some point of importance to him or his constituents. Lengthy delays, however, were few, and the House completed its business about an hour before 10:15 o'clock, the time set for prorogation. Consequently there was a brief adjournment until the call came to the Senate.

MORNING SESSION

OTTAWA, May 30.—The bells summoned the members of Parliament back to the Commons Chamber at 11 o'clock this forenoon, to resume the consideration of the estimates. The commoners lost no time in getting down to work where they had left off at 1 o'clock this morning.

Postoffice Department items were soon under consideration. An appropriation of $37,336,369.40 was first taken up. The amount includes $18,632,694.40 for salaries and allowances; $17,267,000 for mail service, including mail service by air; $1,286,675 under the heading of miscellaneous, and $150,000 for Yukon territory.

Mr. E. J. Garland (U.F.A., Bow River), said that in some of the smaller postoffices employees worked ten hours per day. He wanted to know if the Postmaster-General would see to it that such employees would not have to work more than eight hours.

Mr. Veniot replied that he would do all in his power "to see that the terms of the order in council regarding an eight-hour day" to be passed by the Government would be observed.

AIR MAIL SERVICE

Expenditures on air mail service under the present Government were criticized by Mr. H. A. Stewart (Conservative, Leeds). He referred to Western conditions and stated that the whole service should be investigated. The only course that could be followed now, he believed, was to have the whole matter brought before the public accounts committee next session.

"I court the fullest investigation under oath," replied Mr. Veniot.

Mr. Stewart stated the words of Mr. Veniot sounded very much like the invitation for an investigation the Postmaster-General had made some year ago and which did not result any too favorably for Mr. Veniot. The Postmaster-General denied that they had not been favorable. At this juncture the vote for air mail service pass

The Best MEATS at the Lowest PRICES

Pot Roast, per lb., 22¢ and 25c
Boneless Stew, per lb. 22c
Prime Rib Roast, per lb. 32c
Lamb Stew, per lb. 20c
Pork Leg Roast, per lb. 30c
Sausage, Beef, 2 lbs. 25c
Loin Pork, per lb. 33c
Sausage, New England Special, per lb. 30c
Shoulder Spring Lamb, per lb. 24c
Boiling Beef, per lb. 16c

PHONE 2368

New England Market

750 Yates St. Opp. Dominion Hotel Phone 2368

JAMESON'S
TEA
A Mixture of British-Grown Fine Teas, direct from the Gardens in Ceylon and India. Blended to suit the local water.
Grocers Sell It

WOOD $4.00
Per Cord. C.O.D.
LEMON, GONNASON COMPANY, LTD.
Phone 77 2324 Gov't St.

Some people are very, very good until they are found out.

Victoria Baggage Company
H.M. Mail Contractors
OUR SPECIALTY
Furniture Moved, Crated and Shipped
Pool Cars for Prairies and All Points East
We Can Save You Time and Money. Largest Vans in the City.
Phones 2505 and 2506
510 Fort Street

STORAGE
Furniture, Pianos, Etc.
Very large, well lighted and exceptionally dry place. Several private rooms for storage that can be kept locked. No rats or mice. Fine elevator for handling storage goods of all kinds.
Gordon Building, 739 Yates St.
Usual Prices
Reliable draymen to handle furniture.
Apply
THE GRIFFITH CO.
Arcade Bldg. Phone 1463

One Month Only
PRICE REDUCED TO
$5,300
MODERN RESIDENCE IN OAK BAY
Containing 8 rooms: Very large reception rooms, dining-room, very handsomely paneled; separate bath and shower, excellent oak floors, attractive garden, cement drive to garage, oak trees and lawns. This property is well worth $10,000; is clear title, and in A1 condition. Excellent reason for selling. No phone information.
Exclusive Agents
COLES, HOWELL & CO. Limited
638 View St. Phone 65

OAK BAY
New Stucco Five-Room Bungalow, Not Yet Occupied
Excellent dining-room with French doors leading into large living-room. Handsome open fireplace. Hardwood floors. Two bedrooms with large closets. Built-in features. Garage in full cement basement. Large lot. Cement paths. Low taxes. Price, $4,200. Small cash payment and terms to suit purchaser.
Pemberton & Son
625 Fort Street Phone 388

QUEENSWOOD offers many very attractive sites in natural surroundings with seafrontage commanding a magnificent view of Haro Straits. It is in close proximity to the centre of the city; about 15 to 20 minutes by motor. It is subdivided into parcels from 2 to 5 acres. Services, water, electric light and power and telephone.
Apply to
Swinerton & Musgrave, Ltd. Girdwood & Co., Ltd.
Or Any Member of the Real Estate Board

For Rent—Campbell Block
OFFICES
IMMEDIATE POSSESSION
Suitable for physician or dentist. Equipped with hot and cold water, gas and compressed air.
The Royal Trust Co.
Rental Department
Belmont House Victoria Phone 4750

MANITOBANS ARE INVITED TO CEREMONY

Influential Party Will Come to Coast to Meet New Steamer Winnipeg, of French Line

EVENT TO BE EARLY IN JUNE

WINNIPEG, Man., May 30.—Many men prominent in the commercial and political life of Winnipeg will welcome the new steamer, Winnipeg, of the French Line, at the Pacific Coast. The party will reach Vancouver via Canadian National Railways, on June 7, proceeding immediately to Seattle, where they will join the vessel to proceed to Victoria, where the ceremonies will take place.

Among the Manitobans who will journey to inspect the ship named in honor of the Prairie capital are Premier Bracken and Mrs. Bracken; Hon. P. A. Talbot, Speaker of the Manitoba Legislature; Hon. A. Prefontaine, Minister of Agriculture; Hon. E. J. Bernier; Mayor R. H. Webb and Mrs. Webb; Aldermen W. B. Simpson and J. A. McKercher; Mr. F. Furgeson, secretary to the mayor; Mr. D. Cameron, president Winnipeg Board of Trade; Mr. N. Lacot, St. Boniface; Mr. R. D. Waugh, chairman Manitoba Liquor Control Board and former chairman of the Saar Valley Commission; Messrs. A. E. Warren, vice-president Canadian National Railways; A. A. Tisdale, general manager Canadian National Railways; H. B. Shaw, president tourist bureau; C. E. Harvey, president Northland Knitting Mills and former president Royal Canadian Golf Association; General R. W. Patterson, president of On to the Bay Association; H. P. Crabb, president Real Estate Exchange, and J. Affleck, Retail Merchants' Association.

La Liberte, the French language newspaper of Montreal, is sending Mr. J. Fremont to cover the activities of the party, while The Winnipeg Tribune will be represented by Messrs. A. V. Thomas, and W. McCurdy, and The Free Press by Mr. F. Avoy. Colonel G. C. Porter, well known newspaper correspondent, will also accompany the party.

The entire trip is in charge of Mons. Jean Tillier, assistant-director for the United States and Canada for the French Line, who will be assisted by Mr. A. Labelle, traffic manager for Canada, and Mr. P. Barr, manager of the Winnipeg office.

A Canadian Painter of Wild Flowers

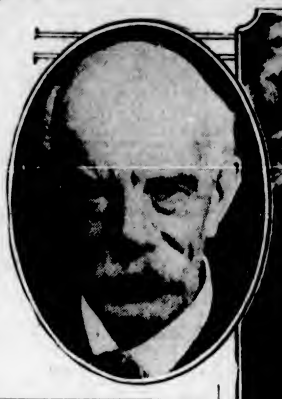

THE photographs here show Robert Holmes, R.C.A., D.S.A., considered to have been Canada's foremost painter of floral life, who died in the Hall of Arts and Letters Club while lecturing to art students. A sample of one of his famous works of wild flowers is also shown.

IRRIGATION EXPERT HERE

BOARDS SHOW WILLINGNESS TO WORK OUT DETAILS OF SCHEME

Adjustments Will Be Made on Basis of Land Possibilities

The plan of basing the payments for water in the irrigated districts of the province upon ability to pay is proving most popular among the residents of the fruit-growing and general farming sections of the Okanagan. Mr. F. G. de Wolf, engineer in charge of the Vernon water district, who is acting as a technical expert under the plan adopted with Mr. W. Sanford Evans in working out the details of the plan, was in the city yesterday, leaving again last night for the Interior.

In company with Mr. Evans and Mr. J. G. Thompson, the secretary of the commission, Mr. de Wolf has just made a tour of the valley, conferring with the boards in the various districts and discussing with them the details connected with the plan. The boards showed themselves decidedly favorable to the general plan, and evinced a readiness to co-operate in the working out of the necessary details, which will be required.

WENATCHEE PLAN

These boards had some knowledge of the way in which the Wenatchee scheme is worked out on this basis, and they are satisfied that with certain modifications a similar arrangement can be made for the settling of a basis in this country.

It would appear that ability to pay may be based, not upon the particular standing of the individual farmer, but more upon the ability of the land in question to pay the water rates. It is necessary, it is pointed out, to take into account not only the apple crops, but also the various other productions which form staple commodities in the districts affected.

LEAVES FOR WINNIPEG

Mr. Evans has gone to Winnipeg for a time. It is anticipated that in the working out of the details of the plan that Mr. de Wolf will have a large part to play. The payments under this plan, when it is adopted, will not come into effect until for the rates of 1932.

In the choice of Mr. de Wolf for the duties of technical expert, the Government feels that there has been secured for the position a most excellent official.

He is an engineer of eleven years' experience in the Okanagan Valley, in connection with this kind of work. He has a very creditable reputation on account of his technical knowledge, and also has a reputation as a very economical administrator.

PRESENTATION

The employees of the Vernon irrigation district recently presented Mr. de Wolf with a gold watch in appreciation of the relations which have marked the discharge of his duties as engineer and manager. About twenty were present and a pleasant time was spent in reminiscence of old White Valley and V.I.D. days, interspersed with excellent community singing.

This Life

By J. R. Stirlebel

What a problem! Time to spare and willing to spend it—but where? It's almost too much for one little boy and one little dog to figure out!

HALF COSTS ALLOWED

Mr. Justice Fisher Makes Order Following Action of Grossman vs. C.P.R.

An order requiring the Canadian Pacific Railway to pay half the costs incurred by Mrs. Margaret Grossman in her recent action for damages was made in Supreme Court, yesterday, by Mr. Justice Fisher, after hearing an application entered on her behalf by Mr. H. A. Maclean, K.C. Mr. C. W. Craig, K.C., appeared for the company.

Mrs. Grossman had sued the company for $50,000 as damages for injuries sustained while in the employ of the Empress Hotel. The jury had found both parties equally responsible for the accident, and had assessed the total damages at $3,500. The trial judge had said that as a result he would be obliged to give judgment for half that amount to the plaintiff. In his application, yesterday, Mr. Maclean, counsel for Mrs. Grossman, asked settlement of the order for the full amount of the damages assessed by the jury, and for that proportion of the costs which seemed fit to the court. Incidentally, Mr. Maclean commented adversely on some recent amendments to the law relating to contributory negligence.

Mr. Craig, on behalf of the C.P.R., opposed the application. Mr. Maclean had assented, he said, to the questions which were put to the jury. On the answers given, plaintiff was entitled to only half of the total damages assessed, Mr. Craig argued.

Mr. Justice Fisher ordered judgment entered for the plaintiff in half the amount of the damages assessed by the jury, equivalent to $1,700, and directed that the plaintiff's cost be taxed and half that amount be borne by the defendant. No order would be made in respect to the cost of the defendant, the court concluded.

ROUGHAGE IN DIET NEEDED IN REDUCING
Kellogg's ALL-BRAN Eliminates Danger
Are you one of those who are reducing by diet? If so, there is one important thing you should know—diets that do not include roughage cause constipation, often with serious consequences. Guard against it!
Kellogg's ALL-BRAN contains the roughage needed to insure regular elimination. It is guaranteed to relieve both temporary and recurring constipation or your money will be refunded. Two tablespoons daily—in serious cases, with each meal.
Kellogg's ALL-BRAN is not fattening. But it does add valuable iron to the blood which helps prevent anemia (another dieting danger) and bring a glowing, healthy color to the complexion.
You can enjoy Kellogg's ALL-BRAN in many delightful ways. As a ready-to-eat cereal with milk, honey, sprinkled over cereals and salads, in soups and soaked in fruit juices. It is appetizing in cooked food. Your grocer has Kellogg's ALL-BRAN in the red-and-green package. Made by Kellogg in London, Ontario.
Kellogg's ALL-BRAN

FOX AND FUR FARMERS MEET

COMPREHENSIVE REPORT RECEIVED OF PAST QUARTER'S ACTIVITIES

Important Movements on Foot to Assist Work of Rapidly-Growing Organization

A large number of fur farmers gathered at the board room of The Vancouver Daily Province, kindly loaned to the British Columbia Fox and Fur Farmers' Association, Inc., for the general meeting of this provincial fur farmers' organization on Wednesday evening.

This meeting, over which the president, W. Miller Higgs, of Galiano Island, presided, was a very representative gathering from the Mainland and Vancouver Island, and included members of the Canadian National Registered Silver Fox Breeders' Association, as well as prominent breeders of Blue Alaskan silver foxes, mink, muskrat and other fur-bearing animals. The Victoria and Vancouver Rabbit Breeders' Associations were represented by the secretary in each case and other members.

Some 695 fur farmers all over British Columbia were notified by Secretary V. A. Bourne of this general meeting of the recently incorporated associations for the province, and while it was impossible for many members in the Interior to attend, quite a number of letters were received expressing the keenest interest in this provincial body, and a number were added to its steadily growing membership.

GOVERNMENT'S INTEREST

The president in the course of his remarks stated that the Provincial Government was keenly alive to the great possibilities of fur farming throughout British Columbia, and that the request of the association for the establishment of a special branch of the Government's service to foster this important industry was being carefully considered, and that it was hoped that this special office to care for the fur farmer would shortly be given.

The question of registering and scoring of foxes and other fur bearers was taken up, and this provincial association is in communication with Ottawa.

Good results are anticipated for the members of this organization this Fall from advertising already placed in England, France, Germany, Denmark and other European countries, and British Columbia fur farmers will certainly reap the benefit of the action of this association in this direction. All enquiries coming to the association through this advertising campaign will be passed on to every member breeding that class of fur bearer for which enquiry is made so that all may have the opportunity for filling prospective orders for first class breeding stock.

CO-OPERATIVE MARKETING

Co-operative marketing of pelts through the association was also considered, and general approval of the work effected by the executive of this provincial body was voiced by the members present. Mr. J. A. Hird, of Messrs. J. A. Hird & Son, Tumbo Island Fur Farms, is vice-president of this provincial association, whilst the following well-known fur farmers are members of the executive: Mrs. Simmonds (Victoria Provincial Rabbit Breeders' Association); Mr. Mallory, Chilliwack (Alaskan Silver fox farmer); Mr. Barber, of Millardville, B.C.; Mr. Pallen (mink farmer, Vancouver), and Mr. V. A. Bourne is secretary. The head office of the association is at 365 Cordova Street, West Vancouver. Branch organizations are now being formed on Vancouver Island and other parts of British Columbia.

Hull City Council reaffirmed by 31 votes to 30 a decision to allow Sunday golf on the municipal course. Mr. W. Regan said he failed to see where there was sin in walking around a golf course. If there was any sin it must be hitting the ball.

Mr. C. Hurley—If there is any sin at all it is missing the ball.

Angus Campbell & Co., Ltd.
1008-10 GOVERNMENT STREET

A Featured Group of New
Washable "Havana" Crepe Silk Frocks At $17.50
In Many Smart and Distinctive New Summer Styles
Here is the ideal Tailored Silk Frock for Summer wear. Made of fine quality Havana washable silk crepe, in shades of sand, dolce blue, foliage green, eggshell, pink and maize. Many smart styles to select from and they are unusual value at $17.50

A Month-End Sale of Tailored Tweed Topcoats, $16.50 and $19.75
Specially priced for month-end shoppers, two groups of smart tailored Tweed Topcoats at $16.50 and $19.75. All good styles and remarkable value.

SALE OF FRENCH SILK LINGERIE
Group No. 1—Values to $7.75 Sale Price, $4.95
Beautiful Imported Fine Crepe de Chine Hand-Made and Hand-Embroidered Sets, consisting of step-in and chemise, daintily trimmed with lace, in shades of mauve and flesh. Regular $7.75. Sale Price, per set $4.95
Group No. 2—Values to $10.00 Sale Price, $6.95
Fine French Hand-Made and Hand-Embroidered Silk Crepe de Chine Nightgowns, Teddys, also Step-In and Chemise Sets, in shades of rose, peach and flesh. Regular $8.00 to $10.00. Sale Price $6.95

A New Shipment of Imported Beret Tams
A close-fitting and smart Beret Tam, in navy, scarlet, fawn, saxe, rose, yellow, cactus, green and brown. Today ..... 95¢ AT 95c

1,000 Pairs of Kayser Full-Fashioned Silk Stockings
With Slendo or Pointed Heels
$1.50 Per Pair
Just arrived, a large shipment of Kayser Full-Fashioned Pure Silk Stockings, made with the new slendo or the poular pointed heel; in all the leading new colors. Sizes 8½ to 10½. At, per pair $1.50
Every Pair Perfect

A Month-End Sale of Corselettes
At $1.75
Rayon Silk Striped Corselettes with swami silk top, lightly boned. Sizes 32 to 40. Regular $2.25. Sale Price, each, $1.75
At $3.25
Five Dozen Swami Silk Corselettes, reinforced at front and lightly boned for support. Sizes 32 to 38. Regular $5.00. Sale Price $3.25
At $3.75
Three Dozen All-Swami Silk Corselettes, entirely boneless. Specially adapted to slender figures. Easily laundered. White or flesh color. Sizes 30 to 36. Very special at $3.75
At $5.95
Broken Lines of "Nemo-flex" Girdles and Corselettes with wonderlift inner belt. Regular $8.00. Sale Price $5.95

Sale of Novelty Chamoisette Gloves Today
Values to $1.50 Per Pair, at
75c Per Pair
650 Pairs of fine quality Kayser Chamoisette Gloves, with fancy flare or turn-back cuffs; also a few pullover styles. All good colors. In sizes 6 to 7½. Formerly priced regular up to $1.50. On sale today at, pair, 75¢

Another Lot of Women's All Pure Wool Vests
AT 95c
25 Dozen Women's All-Pure Wool Vests, with open tops, short sleeves or strap shoulders; very fine quality and a wonderful bargain.
Guaranteed Unshrinkable
AT 95c

Girls' Summer Frocks
On Sale Today at $1.00
Smart and attractive Printed Cotton Summer Frocks for girls 4 to 14 years of age have been specially priced for today's selling at $1.00
SIZES 4 TO 14 YEARS

WORK COMMENCES ON FIELD STUDY

Dominion Forestry Branch Will Make Tests of Timber Growth

The parties from the Dominion Forestry Branch who are to engage this Summer in studying the annual growth of timber on the coast of British Columbia are now engaged in their work. This information will supplement that which has been gathered by the Provincial Forestry Branch and may be utilized in connection with the study of methods to be employed in the planning of supplies in perpetuity.

Messrs. E. Saunders and Pat Ryan, of the forest service, left last week with two gangs of eight men each to pursue this study of timber growth. The crews will make observations in the vicinity of Ocean Falls and on the east coast of Vancouver Island. The age and growth of trees will be measured by means of a special boring device that cuts out a small core to the centre of the tree.

This experiment which may prove vital to the very existence of the British Columbia logging industry is conducted under the direction of the Dominion Forestry Branch this Summer. This experiment involves the study of the natural growth of timber to ascertain whether the annual growth offsets the annual logging cut and losses by fire. The net result will show whether the timber supply will be perpetual or whether it is melting away every year as some reports indicate.

HEAD-FIX
FOR
Sick and Nervous Headaches
NEURALGIA and RHEUMATIC PAINS
NO OPIATES or INJURIOUS DRUGS
Just what your physician might prescribe in capsule form
At all druggists
35c Per Box

THE VANCOUVER DRUG CO., LTD., Special Agents

EIGHTEEN KILLED, THIRTY WOUNDED IN BRAZIL RIOT

BUENOS AIRES, May 30.—Eighteen persons were killed and thirty wounded, Sao Paulo, Brazil, dispatches today said, in a political battle between police and citizens of the town of Andradas, State of Minas Geraes.

The officers commanding the police, and the local political leader, named Crestes Gomes, were among the dead. Andradas is near the border of Sao Paulo.

Cadboro Bay
(10-Mile Point)
Close to Three Acres
180 Feet Waterfrontage
Southern Slope
Beautiful Grove of Oaks
Finest View Obtainable
Particularly Suitable for the Erection of a Fine Residence
Full Particulars From
BRANSON, BROWN & CO., LTD.
(Exclusive Agents)
Phone 5600
View and Broad Streets

Tardy Plumber: "Well, here I am, and how's things?"

Optimistic Householder (three feet deep in water): "Not so bad. While I [illegible] you I've taught the [illegible]"

The Daily Colonist

Established 1858.

The Colonist Printing and Publishing Company, Limited Liability.

J. L. Tait, Business Manager

Subscription Rates by Carrier and by Mail in Districts Contiguous to Victoria, Served by Colonist City Carriers:

Yearly $12.00
Monthly 1.00

All subscription rates payable in advance. Mail subscribers are requested to make all remittances direct to The Daily Colonist.

Subscribers in ordering change of address should be particular to give both old and new address.

Subscription Rates by Mail:

To Canada, Great Britain, the United States and Mexico, except districts as above:

Yearly $6.00
Half-Yearly 3.00
Quarterly 1.50

Saturday, May 31, 1930

THE COMING FEDERAL ELECTION

The decision to hold a Federal election on July 28 sets at rest much of the speculation that has invested Dominion politics for the past two months. The Government has decided to take the plunge, and in midsummer. It is a questionable time for obtaining a verdict from the people because thousands will be absent holidaying abroad. The reasons advanced by Mr. Mackenzie King, however, are invested by logic because of the pressure of events which makes an appeal to the country desirable.

The Government of the day should be fully empowered to appoint a thoroughly representative delegation to attend the forthcoming Imperial Economic Conference. This is one reason why the Prime Minister believes that an election should be held before the end of July. He wants it at that date, too, so that there will be no interference with the gathering of the harvest on the Prairies. In a measure Mr. King's hands have been forced. It is nearly two months since the likelihood became a certainty of an election being held as soon as possible following the end of the present session at Ottawa. Since then nominations of candidates have been taking place all over the country, election speeches are being delivered and the sentiment of the people has become attuned to the exepctation of an election.

The King Government will appeal for a renewed mandate to power on the basis of its past performances and on the Dunning Budget. The extent to which its policies have inured to the permanent advantage of the country is at least problematical. In a fiscal sense there is cause for disquietude. During the years of Liberal rule, and under a constant whittling away of the protective trade barriers, there has been a gradual dwindling of the favorable balance of trade which Canada has enjoyed in the past. For the last fiscal year there is a definitely adverse balance. In its tariff policy the Liberals have repeatedly given largesse, as it were, to the manufacturers and industrialists of the United States with the result that the sale of American goods to Canada has been increasing by leaps and bounds. Our adverse balance of trade with the United States is now in the neighborhood of $400,000,000 annually.

The policy of promoting fiscal conditions which mean an adverse balance of trade has necessarily been followed by inadequate employment for the growing population of the country. The situation has been accentuated by the present Government's wholly lax protection of our raw resources for development within the Dominion. It is estimated, from official figures, that, during the nine years in which Mr. Mackenzie King has held office, upwards of 600,000 Canadians have left the country to seek employment in the United States. They have followed our raw resources to that country and helped to manufacture those resources into the finished commodities, many of which have been subsequently sold in the Dominion. That is a condition of affairs which cries aloud for remedy. There is no solution presented in the latest Budget brought down at Ottawa.

The Liberal Government, when a crisis arose in the export of Canada's wheat crop, remained inept. No remedial measures were applied. No official attempt was made to promote marketing at a time when it would have been in the interests of the farmers of the Prairies. The consequences are that a large volume of wheat of the 1929 crop, and a portion of the 1928 crop, remains unmarketed. Through lack of its movement there has been a very substantial falling off in the revenues of the transcontinental railway companies, unemployment has been more marked than for several years past and business conditions generally have been experiencing a slump. There is a lack of statesmanship where a condition of this character could prevail at a time when other countries found no difficulty in marketing their crops.

The Government at Ottawa must bear its share of the blame for the handicaps which have retarded prosperity. These are by no means all attributable to the Federal Administration, but unquestionably Canada could have been spared some of the disagreeable reactions of recent events had there been a far-seeing administration in power, and particularly one which would have adhered rigidly to the National Policy of Sir John A. Macdonald. Instead, Mr. Mackenzie King and his colleagues, ever since they assumed power, have set their hands to the task of emasculating a policy which has constituted for a long term of years the basis of Canada's prosperity. If there is to be the development which this Dominion has every reason to hope for by right of its vast natural resources then there must be an undeviating reversion to the National Policy which will afford the protection which our growing industries logically expect in the face of world competition. Such reversion can never obtain under a Government which is permeated with free trade influences. On the other hand the Conservatives are pledged to the development of the country for the benefit of Canadians, so as to secure employment for all, so as to prevent any exodus in the future to the United States, and, above all, to redress the balance of trade so that the Dominion will enjoy all those benefits that accrue to a land where the exports are in excess of the imports.

It is upon these and related issues that the election campaign will be fought. Under the leadership of Mr. R. B. Bennett, who is a strong and forcible exponent of the National Policy, the Conservatives are in better heart and in more finely equipped fighting trim than at any time during the past decade. They have a strong case for presentation to the electorate. They are united in every sense in their advocacy of the conservation of the resources of Canada for the uses, development and prosperity of the people of this country. They have no cliques or elements within the Dominion to whom they have to truckle in a political sense. In other words, their appeal is a national one on the basis of national well being. They have adhered unwaveringly to the principles upon which their party rests and upon which it was founded and grew to strength. The attendant circumstances and the political outlook augur well for their success at the polls.

FANTASTIC PROPOSAL KILLED

The Senate has defeated an amendment to the Criminal Code which would prohibit newspapers in Canada from publishing race track odds. This law, had it passed Parliament as devised by Mr. Ernest Lapointe, the Minister of Justice, would have been an infringement of the liberty of the press. That it should ever have been proposed is inexplicable. Racing is legitimate in Canada; so is betting on race tracks. It would have been the height of absurdity if the newspapers had been prohibited from telling the people of Canada what they were doing when going upon their lawful occasions.

The present Government at Ottawa has been sniping from time to time during its term of office at the liberty of the press. It is a dangerous pastime for any Administration, for if there is one thing in which the public do believe implicitly it is their right to have full knowledge of all that may be legitimately known. It is almost impossible to conceive the absurd complexes which from time to time attack certain politicians. Not long ago a proposal was made in this province that advertisements of liquors should be prohibited in the newspapers. It was laughed out of court, because only puerility could decree that newspapers should not publish information about commodities that can be purchased legally within the confines of British Columbia.

Race track odds will continue to be published in the newspapers of the Dominion. Had Mr. Lapointe's amendment become law this country would have become the laughing stock of the sporting world—a country in which the press would have been estopped from telling its subscribers the price at which the winner of the Derby started. The curious anomaly of the situation which Mr. Lapointe sought to create was that, while newspapers were to be muzzled, radio announcers could have proclaimed to their listening thousands matters on which the press were enjoined to keep silence. It is well for this country's reputation for common sense that the Senate took the action it did. That body has once again shown that it is not to be stampeded into fantastic legislation even at the dictation of the party which now controls the reigns of power.

The London Naval Conference has resulted in the United States being sanctioned an increase of 25,000 tons in cruiser tonnage over and above anything contemplated by that country in pre-conference times. Her programme was to construct twenty-three 10,000-ton cruisers armed with eight-inch guns, and these, with her ten Omaha cruisers of 7,000 tons, would have given her a cruiser tonnage of 300,000 tons. Now, under the Three-Power Treaty, she can have 325,000 tons of cruiser tonnage.

The experience of Dr. Nicholas Murray Butler in the realms of education have lain in the United States. The conclusion he has reached is that "It is so much easier to be prosperous than it is to be civilized."

If Dr. Will Durant is to be believed there are two handicaps under which democracy suffers. It is hostile to genius and apathetic to art.

MR. SNOWDEN'S BUDGET

Capitalism, like every other form of economic organization, has its defects. But it has one supreme merit. It concentrates the profits of enterprise in the hands of those most willing and best able to use them in the furtherance of other enterprise. It is for this reason that the wants of mankind are today supplied in greater quantity and wider variety than ever before in history, and it is for this reason that Marx's prediction that the rich would only get richer by making the poor get poorer has been transparently and absolutely falsified. There is, however, one certain way of injuring our economic structure in its best feature and that is by diverting to current expenditure the fund accumulated for new investment. This is the way that Mr. Snowden has taken.—London Saturday Review.

CLOUD CITIES

"They will not share the mouldering fame
Of cities buried in the dust,
These cities that the cranes pile up
On girdered steel immune to rust.

"They will not rot dim centuries
Till men exhume dome, tower and gate;
For cities buried in the clouds
The winds dig up; winds never wait."
—Israel Newman in The New York Nation.

The Weather

Meteorological Office, Victoria, B.C., at 8 p.m., May 30, 1930.

PRECIPITATION AND TEMPERATURES

	Rain	Min.	Max.
Victoria	--	48	62
Nanaimo	--	53	65
Vancouver	--	48	70
Kamloops	--	54	62
Prince George	--	46	70
Estevan Point	--	44	56
Atlin	--	43	60
Dawson	--	46	72
Seattle	--	50	60
Portland	Trace	50	66
San Francisco	..	52	62
Spokane	.10	50	54
Los Angeles	..	52	66
Penticton	.16	50	59
Vernon	.16	50	56
Grand Forks	..	52	60
Nelson	.24	49	58
Kaslo	..	47	58
Cranbrook	1.37	43	57
Calgary	.02	44	58
Edmonton	--	50	72
Swift Current	--	48	76
Prince Albert	--	42	78
Qu'Appelle	--	44	70
Winnipeg	--	36	74

FRIDAY

Maximum	62
Minimum	48
Average	55
Minimum on the grass	45

Bright sunshine (Thursday), 10 hours 54 minutes.
General states of the weather, clear.

FORECASTS

Victoria and Vicinity—Fresh to strong westerly winds; generally fair; not much change in temperature.

Vancouver and Vicinity—Fresh to strong westerly winds on the Gulf; fair; stationary or higher temperature.

5 P.M. WEATHER REPORTS

Victoria—Barometer, 29.82; wind, S.W., 36 miles; clear.
Vancouver—Barometer, 29.76; wind, S.W., 4 miles; clear.
Kamloops—Barometer, 29.56; calm; cloudy.
Prince George—Barometer, 29.62; calm; fair.
Prince Rupert—Barometer, 29.96; calm; cloudy.
Estevan Point—Barometer, 29.90; wind, N.W., 30 miles; cloudy.
Portland—Barometer, 29.94; wind, W., 14 miles; cloudy.
Seattle—Barometer, 29.84; wind, E., 10 miles; cloudy.
San Francisco—Barometer, 29.92; wind, W., 20 miles; clear.

Note and Comment

By R. E. D.

From hence, let fierce contending nations know
What dire effects from civil discord flow.
—Addison.

We suppose Mr. Hoover was a proud man on the night of the day he was elected to the presidency of the United States. Mr. Hoover would have been a peculiar man if he had not been at least a little bit puffed upon when he read of the confidence expressed in his capacity for government and for the exercise of executive powers by his fellow-citizens of the greatest of all republics, for while the president may be a great man he is still human. We are sure that if one of the ordinary politicians of the United States has been elected to the presidency by such a tremendous plurality over all competitors for the position, that ordinary politician would have been afflicted with what is known as a swelled head. But Mr. Hoover is not an ordinary politician; in fact, he was not considered a politician at all up to the time he received the Republican nomination, and there are practical politicians in the United States who do not believe he is very much of a politician yet.

* * *

The President no doubt has read about the uneasiness of the head that wears a crown. If the president were asked to give a candid opinion today, after a short term in office, he probably would say that the head which wears a republican garland is quite as uneasy as the head that wears a crown; for the practical politicians have been making many difficulties for the president who is not a politician at all in the party sense of the term. Senators and Congressmen have been behaving as if they resented Mr. Hoover being elected to the position of President. The President in exercising his executive power has made a number of suggestions to Congress, and Congress has rejected most of the suggestions of the President.

* * *

Congress could not prevent the President from calling a special session of Congress for the purpose of revising the tariff in the interests of agriculture, but the President could not prevent Congress from doing what it pleased with the tariff in the process of revision. Once the tariff was in its hands, Congress proceeded to do what it pleased with it regardless of the wishes of the President. Congress has been revising the tariff for about a year and a half, pulling it down one day and raising it higher than ever the next day, and has not finished the job yet. Probably when the job of tinkering with the tariff is complete there will be but one provision in it satisfactory to the President. That will be the provision known as the "flexible" clause, which will leave in the hands of the President power to continue what Congress has been doing for about a year and a half, raising the tariff up or pulling it down (although there are authorities who say that executive power is limited to raising the tariff up).

* * *

There is another feature of the position of the President which makes the republican garland more irksome than any royal crown. There is not a crowned head in the world today which is worried about the problem of prohibition. The President must be worried about the problem of prohibition, an inheritance from previous administrations. Mr. Hoover is pledged to do something that no other president could do, and probably something no succeeding president will be able to do. He is committed to the effective enforcement of prohibition, although he knows by experience that prohibition cannot be effectively enforced. He knows that there is strong sentiment in the sections of the country which exercises a dominating political power against prohibition, and probably he is convinced that the antagonistic sentiment is growing stronger as a consequence of the demoralizing effect of the outrages upon public law and order and private morality of murderous attempts to effectively enforce a sumptuary measure which cannot be effectively enforced.

* * *

But what can the President do about it? If he attempted to go forward he would be confronted by the barrier of the constitution. If he attempted to go back he would be faced by an army of political prohibitionists who "talk dry and think wet." And he would be attacked on the flank by the cohorts of sincere prohibitionists who would vote the Republican ticket or the Democratic as circumstances seemed to warrant, and who therefore "hold the balance of political power," and can elect or defeat presidents and administrations. The position of the President today therefore is quite as unhappy as the position of the policemen in the Gilbert and Sullivan opera. Mr. Hoover knows, without reference to a "straw vote" that prohibition is condemned by public sentiment, but he also knows that public sentiment in the abstract is quite different from political sentiment when organized and can be so directed as to defeat sincere and capable presidents and insincere and incapable administrations.

The "Single Seller" agency, created by the Cuban Government to handle the exportation of all sugar in the islands, has been dissolved because growers complained that it was not successful.

RETAIN SEDITION SECTIONS OF CODE

Senate, by Vote of 18 to 14, Defeats Second Attempt to Have Certain Penalties Removed

OTTAWA, May 30.—The second attempt within two days to repeal certain sections of the Criminal Code dealing with sedition, met with defeat today in the Senate, by a majority of four, the members of the Upper House turned down a motion made by Hon. James Murdock to delete the sections from the code. The vote was registered: For, fourteen; against, eighteen.

The sections, defining and making more stringent penalties of sedition charges, were inserted in the code following the Winnipeg 1919 strike. Senator Murdock termed them "an affront and reflection on the patriotism of all Canadians, and particularly the working classes."

The Senate divided on the motion as follows: For the motion, Honorable Senators Murdock, Hardy, Beland, Belcourt, Dandurand, Forke, Sir Allen Aylesworth, Wilson (Rockcliffe), Hughes, Ross, Turgeon, Turriff, Spence and Rankin.

Against the motion: Honorable Senators McLennan, Gordon, Daniel, Willoughby, Sir George Foster, Pope, Fisher, White (Pembroke), Taylor, Martin, McCormick, Crowe, Green, Barnard, McDonnell, Shaffner, Chapais and Blondon.

AUSTRALIAN FREE TO REMAIN HERE

Court Order Releases W. F. Scott, Who Was in Custody of U.S. Immigration Officials

An order releasing Walter Franklin Scott from the custody of United States immigration officials was granted by Mr. Justice Fisher in Supreme Court yesterday, an application for a writ of habeas corpus having been made on behalf of Scott by Mr. P. R. Leighton.

Scott, who is eighteen years of age, came to Victoria with an elder brother about a year ago, Mr. Leighton told the court, and had then gone on to Los Angeles. Recently he was ordered to be deported from the United States as having entered that country illegally. As is customary, he was to be deported to the country from which he had originally come. Instead, however, of being taken to Australia direct from California, he was routed via Victoria, and on his landing here proceedings were instituted looking to his release.

Mr. R. Rolph, acting Canadian immigration agent here, stated to the court that his department did not oppose the application for release.

CHOSEN MODERATOR

CINCINNATI, May 30.—Rev. Hugh Thompson Kerr, of Pittsburgh, a native of Elora, Ont., and eminent sponsor of mission work in the Presbyterian Church, yesterday was named to lead the General Assembly as moderator during the coming year.

SUNRISE AND SUNSET

MAY, 1930

Time of sunrise and sunset (Pacific Standard time), at Victoria, B.C., for the month of May, 1930.

	Sunrise	Sunset		Sunrise	Sunset
1	4:55	7:25	17	4:21	7:47
2	4:53	7:26	18	4:30	7:48
3	4:51	7:28	19	4:29	7:49
4	4:50	7:29	20	4:27	7:51
5	4:48	7:30	21	4:28	7:52
6	4:47	7:32	22	4:25	7:54
7	4:45	7:33	23	4:24	7:55
8	4:44	7:34	24	4:22	7:57
9	4:42	7:38	25	4:22	7:58
10	4:41	7:27	26	4:21	7:59
11	4:40	7:38	27	4:21	8:00
12	4:29	7:40	28	4:20	8:01
13	4:37	7:41	29	4:18	8:02
14	4:36	7:43	30	4:18	8:03
15	4:34	7:44	31	4:17	8:04
16	4:38	7:45			

The Meteorological Observatory, Gonzales Heights, Victoria, B.C.

Letters to the Editor

No letter to the Editor will be inserted except over the proper signature and address of the writer. This rule admits of no exceptions.

FRIENDLY HELP ASSOCIATION

Sir,—The Friendly Help Association is making a special appeal to the ever generous public for cash donations to help carry on its work.

It is most unusual at this time of the year to have so many requiring assistance. They want to be self-supporting, but, due to scarcity of employment, it is impossible for them to carry on.

We hope those enjoying prosperity will realize the situation and that this appeal will meet with an immediate and sympathetic response.

We appreciate the kindly interest of contributors in the conditions of the less fortunate and feel sure this appeal will meet with generous support.

MARGARET R. CULLUM,
President.

Friendly Help Association, Victoria, B.C., May 30, 1930.

CANADA MUST TRADE

Sir,—As some misapprehension seems to exist in certain Liberal spheres in regard to the remarks of Mr. Bennett anent "Canada's Forest Wealth," I might say that Mr. Bennett objects to our raw timber products being shipped to foreign industrial centres.

As this is but an elementary law of economics and one of the tenets of the Liberal-Conservative party and not "one of those high-sounding but misleading utterances which are the penalty of a natural eloquence out of control," it might be as well to reburnish our minds with one of the simplest and most inviolable laws of economics. If we deplete our forests and export our logs, our sons, whom we have reared and educated as a liability, follow those logs to their place of development into a finished product, as an asset to that industrial centre, while we have only a stump as a reminder.

If we ship the ores of our Coast mines to a foreign smelter, as another reminder in this process of mind reburnishment, we again lose our sons and have instead of stump a hole in the ground.

In proof of Mr. Bennett's portrayal of the tenets and policies of his party, the ores from mines of Eastern British Columbia are smelted in British Columbia, giving employment to our own people and benefiting our industrial, commercial and agricultural life and have built up an industrial concern that is among the world's largest smelters, as well as enabling minor mineral locations to undergo a process of development.

I might add, relative to the remarks of the trade possibilities of Canada, that one of the firmest and strongest planks in the policy of the Liberal-Conservative Party is that our trade relationship is one based upon the recognized commercial ethics of such relationship—reciprocal betterment to all concerned.

With no kaleidoscopic gyrations Mr. Bennett, in expounding the policies of the party of which he is the leader, objects most strenuously, as do all attuned Canadians, to a policy that enables the exploitation or despoilation of our developed or undeveloped resources.

JNO. DOUGALL.

1322 Broad Street, Victoria, B.C., May 30, 1930.

DRESDEN CHINA AND WILLOWS SPORTS

Sir,—In reference to the races on May 24, held at the Willows, there was a question as to whether Dresden China was a thoroughbred or not. I was acting as one of the judges on that day and understood that there was some discussion after the race. A gentleman spoke to me near the judges' box regarding the mare, and he said that he knew that she was not a pure bred thoroughbred, and also she was about eighteen years of age. I told him that the race was run, the judges' decision given, and that the matter was final.

In reference to the saddle horse race for ladies, the following is what occurred: After the completion of one of the Whippet races, which Mr. Scoby and I judged on the infield, we returned to the track and examined the board for the next horse race, which was the ladies' saddle race. I noticed that two horses' names had been withdrawn and the names of "Beggar Boy" and "Carry On," substitutued in their place. When the horses were coming out for the race I saw the owner of the above mentioned horses and asked him about the change, and mentioned that these horses were thoroughbreds. He informed me that these were saddle horses used by him in the riding school, and that the race did not state whether they were to be thoroughbreds or not, and that he had permission to enter the horses. "Beggar Boy" won easily, with "Carry On," second. There was no doubt that these horses outclassed the others in the race. As juudges for the races it was our duty to see a fair start and race, and place the horses first, second and third past the wire.

(Major) K. B. SPURGIN.

3455 Richmond Ave., Victoria, B.C., May 30, 1930.

This Week's Great Day

May 31—The Field of the Cloth of Gold

On May 31, 1520, Henry VIII left England for his historic meeting with Francis I of France on the Field of the Cloth of Gold.

The meeting had been arranged by Cardinal Wolsey, who was then at the enith of his power as Chancellor of England, with the object of entering into a treaty with the French King, and the place chosen for the meeting was an open plain known as the Val Dore, situated on what was then English territory in France, midway between Guisnes and Ardres. The costly and magnificent manner in which the Val Dore was decorated for the occasion led to the spot being called the Field of the Cloth of Gold.

Just before Henry left England he had received an unexpected visit from Charles V, Emperor of Rome and King of Spain and Germany, who was at that time the most powerful monarch in Europe and an enemy of the French sovereign. During his visit Charles came to an understanding with Henry, which counteracted in advance any profit that Francis might have obtained from the forthcoming meeting, and Charles also secured the assistance of Wolsey by costly gifts and by the promise to support him with all his influence the next time the papal throne, which the prelate coveted, should become vacant.

Although all the objects of the meeting has been nullified by the understanding with Charles, Henry and Wolsey proceeded to France, accompanied by a large and brilliant retinue of courtiers and ladies. Henry took up his residence in a temporary palace erected at Guisnes by an army of 2,000 English workmen and artists, which was decorated and furnished with barbaric splendor, while the French King occupied an equally gorgeous residence at Ardres.

TOURNAMENTS TAKE PLACE

The two monarchs met first on June 7, and during the next few days they were occupied with the making of a treaty, one of the principal provisions of which was the marriage of the French Dauphin with Princess Mary of England. The signing of the treaty was followed by a series of pageants and tournaments, in which Henry and his courtiers appeared as the champions of England, while Francis and his nobles entered the lists to maintain the honor of France. Each side tried to outdo the other in magnificence and expense, and many English and French gentlemen were almost ruined by the cost of their equipment and their attendants' outfits.

In spite of the ostentatious demonstrations of friendship on the part of Henry and his courtiers, there was a strong undercurrent of distrust and suspicion in the minds of the French King and his ministers, and Francis, who undoubtedly acted in good faith, and had hoped for a permanent peace and friendship with England as the outcome of the meeting, did all that was possible to prove his sincerity.

AGAIN AT WAR

His efforts were in vain, for in the course of his journey back to England Henry visited Cravelines, where the Emperor Charles had been staying during the pageants and revelry on the Field of the Cloth of Gold, and the two monarchs traveled in company to Calais. The emperor's very flattering attentions to Henry, to say nothing of his gifts and promises to Wolsey, destroyed the effect which might have been produced by the lavish hospitality and apparent sincerity of the French King, and in a short time England and France were once more at war. To quote the words of Shakespeare: "This last costly treaty, the interview that swallowed so much treasure, like a glass, did break in the rinsing."—(Copyrighted.)

THE COLONIST IN NEW YORK

The Colonist is delivered to the principal New York hotels, on order only, by the Long Acre Newspaper Delivery. Order may be given to the Mail Clerk of your hotel or telephone to Longacre, 4649.

IN LONDON

The Colonist may be procured at the International News Stand of Messrs. Selfridge & Co., Oxford St.

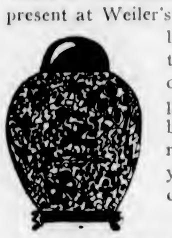

Wedding Gifts of Fine Crystal and China

There is this advantage in choosing a wedding present at Weiler's. Your gift can be a single beautiful ornament, or a table service by Wedgwood or Minton complete from place plate to final finger bowl, and while the quality remains the same the amount you spend is left to your own discretion.

WEILER'S

Complete House Furnishers
Government St. Established 1862

Relieve Your Suffering—

Rheumatism, Neuritis, Sciatica, Lumbago, Nerves Sleeplessness, Etc.

You can NOW AFFORD to purchase a brand new WILSHIRE I-ON-A-CO BELT. The price will suit your pocket.

Phone 197; Evenings 3859R
H. AUSTIN GOWARD, Sales Manager

Want Something Made?

Let disabled soldiers figure on your requirements. We do good work at reasonable charges.

Estimates Free

The Red Cross Workshop

504-506 Johnson St. Phone 2169

LUMBER FOR SALE CHEAP

Suitable for Fencing, Etc.
ANY QUANTITY, SHORT LENGTHS, BOARDS AND SHIPLAP
Lengths .... 3 ft., 3 ft. 6 in., 4 ft., 4 ft. 8 in. and 5 ft. in stock
THE MOORE-WHITTINGTON LUMBER CO., LTD.
Mill 298 Victoria, B.C. Factory 2697

B.C. Foot Hospital

Foot Appliance Specialists
Fallen Arches; Tired, Aching Feet, Bunions, Supports and Appliances Built to Suit Your Need. Free Examination.
Phone 897 Stobart Bldg., 745 Yates

The Rhyming Optimist

By Aline Michaelis

MAPS

Always I have loved them,
Maps of every hue;
Green for Spain and England,
Purple for Peru.

Little have I wandered
On the seas I love;
But the maps bring visions
And my fancies rove.

There is one I cherish
More than all the rest,
With a golden island
On the far sea's breast.

With a golden island,
Nameless, kissed by spray,
Seas all blue around it,
Continents in gray.

Were I free to wander
To that nameless isle
Would it still be golden,
Still my dreams beguile?

Tides at Victoria

MAY, 1930

Date	Time H. M.	H't Ft.	Time H. M.	H't Ft.	Time H. M.	H't Ft.	Time H. M.	H't Ft.
1	2:24	9.0	11:06	0.7				
2	2:46	8.2	11:54	0.8				
3	2:11	9.2	12:44	0.8				
4	3:28	9.9	13:28	1.0			23:58	8.4
5	1:40	8.2	3:50	8.4	14:30	1.5	22:55	8.8
6					15:26	3.3		
7	0:04	8.1	6:35	8.5	8:31	6.6	18:28	2.1
8	0:14	9.0	8:40	8.4	11:05	6.3	17:28	4.0
9	0:28	8.0	7:10	4.3	12:01	6.4	19:20	4.9
10	0:32	8.2	7:44	2.1	14:55	6.9	19:00	5.7
11	0:44	8.4	8:20	2.1	16:20	7.0	19:40	6.5
12	0:50	8.7	8:57	1.5	17:52	7.5	20:22	7.3
13	1:18	8.9	9:25	1.0	19:18	7.9	20:48	7.7
14	1:35	9.0	10:14	0.7				
15	1:50	9.9	10:55	0.7				
16	1:58	8.7	11:27	1.0				
17	1:22	8.8	12:20	1.4			23:16	8.5
18			13:02	1.9			22:20	8.5
19			13:44	8.4			23:32	8.2
20			14:28	2.9			23:36	8.2
21			19:04	2.9			23:39	9.0
22	7:38	8.5	9:32	8.6	15:43	4.2	23:42	8.0
23	7:19	4.8	11:35	5.6	16:25	5.5	23:51	8.1
24	7:21	4.0	13:22	8.9	17:10	8.8		
25	0:01	8.8	7:40	2.0	15:25	8.4	17:51	9.2
26	0:15	8.9	8:08	2.0	17:22	8.9	18:17	8.7
27	0:31	9.0	9:41	1.2				
28	0:51	9.4	8:19	8.4				
29	1:18	8.9	9:59	-0.1				
30	1:43	9.7	18:43	-0.3				
31	2:14	9.4	11:30	-0.2	21:54	8.8	22:44	8.2

The time used is Pacific Standard for the 120th Meridian west. It is counted from 0 to 24 hours, from midnight to midnight. The figures for height serve to distinguish high water from low water. Where blanks occur in the tables, the tide rises or falls continuously during two successive tidal periods.

The height is in feet and tenths of a foot, measured from the average level of lower low water.

To find the depth of water on the sill of the Esquimalt drydock at any tide, add 18.8 feet to the height of high water as above given.

To find the depth of water on the sill of the Songhees drydock add 30 feet to the height of high water as above given.

MOONRISE AND MOONSET

MAY, 1930

Time of moonrise and moonset (Pacific Standard time), at Victoria, B.C., for the month of May, 1930.

	Rises	Sets
1	6:22 a.m.	11:22 p.m.
2	7:14 a.m.	....
3	8:18 a.m.	0:27 a.m.
4	8:38 a.m.	1:27 a.m.
5	10:58 a.m.	2:04 a.m.
(First Quarter on 5th)		
6	12:20 p.m.	2:32 a.m.
7	1:41 p.m.	2:54 a.m.
8	2:01 p.m.	3:12 a.m.
9	4:18 p.m.	2:30 a.m.
10	5:38 p.m.	3:48 a.m.
11	6:52 p.m.	4:04 a.m.
12	8:09 p.m.	4:28 a.m.
(Full Moon on 12th)		
13	9:28 p.m.	4:52 a.m.
14	10:31 p.m.	5:25 a.m.
15	11:20 p.m.	6:07 a.m.
16	....	6:59 a.m.
17	0:16 a.m.	8:00 a.m.
18	0:51 a.m.	9:06 a.m.
19	1:18 a.m.	10:14 a.m.
20	1:39 a.m.	11:23 a.m.
(Last Quarter on 20th)		
21	1:57 a.m.	12:31 p.m.
22	2:13 a.m.	1:39 p.m.
23	2:27 a.m.	2:48 p.m.
24	2:48 a.m.	4:00 p.m.
25	2:59 a.m.	5:16 p.m.
26	3:18 a.m.	6:24 p.m.
27	3:44 a.m.	7:00 p.m.
28	4:18 a.m.	9:10 p.m.
(New Moon on 28th)		
29	5:04 a.m.	10:26 p.m.
30	6:06 a.m.	11:23 p.m.
31	7:31 a.m.	....

These times are correct to within one or two minutes. Meteorological Observatory, Gonzales Heights, Victoria, B.C.

The difference between a Scotsman and a canoe: A canoe tips.

FIFTY YEARS AGO TODAY

(From The Daily British Colonist, May 31, 1880)

Business is reported to be very lively at Yale. Buildings in connection with the railway contract are going up in every direction.

The telephones ordered for the Victoria city line will arrive here on June 10 from Canada.

Mr. W. Wynne, the man who was injured by the explosion of the blast at Yale on Thursday last, died on Saturday.

ESTABLISHED 1885

An Extra-Special Men's ENGLISH BROGUE

In black and brown Scotch grain and calf-skin. Also Scaife-Sole Oxfords $7.85

Maynard's Shoe Store

649 Yates Street — Phone 1232

WHERE MOST PEOPLE TRADE

Funeral Service

S. J. Curry & Son

Telephone 940

LADIES' DOCTOR DUNCAN ARCH-SUPPORT SHOES

Brown or Black. Sizes 3-8.

$3.99

COPP'S SHOETERIA LIMITED

625 Yates Street, Victoria

Next Door to the Poodle Dog Cafe

HAYWARD'S B.C. FUNERAL Co

Phones 2235 2236 2237

HILL'S DRIVE YOURSELF CARS

721 VIEW ST.

Phone 5776

CONSERVATIVE NOMINEE

MELVILLE, Sask., May 30. — Mr. George N. Hart has been given the Conservative nomination as candidate in the Dominion constituency of Melville. Selection was unanimous.

ROYAL CITY HAS FINE NEW PAPER PLANT

Many Prominent Citizens at Luncheon to Mark Formal Opening by Hon. R. L. Maitland, K.C.

BULK OF CAPITAL HELD IN PROVINCE

Rising from the ashes of the fire which destroyed the original plant ten months ago, the new $800,000 plant of the Westminster Paper Company, Ltd., at Fifth Avenue and Sixteenth Street, was formally opened by Hon. R. L. Maitland, K.C., on Wednesday afternoon.

More than 500 prominent citizens of the city and other centres of the lower Mainland attended the luncheon which marked the celebration of a larger and better plant. Following the luncheon, the plant was open for inspection by the general public.

Mr. J. J. Herb, president of the paper company, welcomed the guests, who included members of the Kiwanis, Rotary and Gyro clubs, also the Board of Trade, City Council and other civic organizations.

Alderman F. J. Hume, acting mayor, was chairman of the luncheon gathering. He congratulated the company on its wonderful enterprise. Mr. Herb and Mr. H. M. Lord, secretary-treasurer of the company, arrived in New Westminster eight years ago to organize the original concern. The majority of the stock at the time of the fire, July last, was held by Eastern Canadian and United States interests. After the fire these interests, he said, decided to withdraw, and it necessitated a reorganization with new capital. This was successfully carried out, and today 97 per cent of the capital is held by 324 citizens of British Columbia. The company has a payroll of $150,000 and employs white labor only.

The splendid spirit of rebuilding after disaster shown by New Westminster enterprise, was not new to the Royal City, declared Hon. Mr. Maitland, representing the Provincial Government. It was a splendid example of the spirit and courage which animated the greater Canadian fresh water port on the Pacific Coast.

Other speakers at the luncheon included R. D. Williams, president of the Vancouver Board of Trade; W. G. Murrin, president of the B.C.E.R. Company, Ltd.; W. J. Blake Wilson, of Vancouver; Colonel T. A. Hirsch, assistant to the president of the Canadian National Railways; Mr. R. Baird, supervisor for Western Canada of the Royal Bank; Alderman Archie Hogg, Mr. B. M. Bowell, Gyro Club; Rev. C. G. McKenzie, Kiwanis Club, and Mr. Roy Gunn, Rotary Club. Mr. F. R. Leland rendered violin selections.

INSPECTION OF BRIGADE SET

Batteries Will Parade at Armories on June 10—Camp to Be Held at Fort Macauley June 14 to 28

Inspection and muster parade of the 55th, 56th Heavy Batteries and 2nd Anti-aircraft section 5th (British Columbia) Coast Brigade, Canadian Artillery, by Brigadier J. Sutherland Brown, D.O.C., M.D. XI, will take place at the Armories, Bay Street, on June 10, at 8:30 p.m. The Brigade band will be in attendance.

Lieutenant-Colonel T. B. Monk, commanding officer of the 5th Brigade, requests as strong a parade as possible, and any member of the Brigade absent from this parade will not have the opportunity of having his name on the pay sheets.

The 55th and 56th Heavy Batteries will go into camp at Macauley for annual training from June 14 to June 28, inclusive. The Coast defence batteries will be followed by the 2nd Anti-aircraft section on June 21, remaining at Fort Macauley until July 5.

MRS. ALEX RONALD DIES IN SEATTLE

Members of the 67th Battalion, Western Scots, C.E.F., will regret to learn of the death in Seattle of the wife of Alex. Ronald, who was a popular member of this battalion. Mrs. Ronald had been ill for some time and passed away on May 29.

Prior to her illness Mrs. Ronald was a hard worker for the cause of the returned soldiers, being an active member of the Ladies' Auxiliary to the Maple Leaf Post of the American Legion, and often came to Victoria with her husband on matters pertaining to the cases of members of the Canadian Expeditionary Force now resident in Seattle.

The sympathy of her many friends in this city and all members of the 67th Battalion go out to Mr. Ronald in his bereavement.

HAS STORMY PASSAGE

OTTAWA, May 30.—After a stormy passage through the House of Commons, the bill to prevent adulteration of maple sugar and maple syrup was passed.

The clause prohibiting the sale of any articles as maple products which contained artificial maple flavoring was eliminated. In its place a clause providing that such articles must be plainly marked to indicate that they contained artificial maple flavoring was included.

Obituary

BOOTH—Funeral service for Mrs. Lois Booth, who passed away in this city on Tuesday, was held yesterday afternoon at 2 o'clock, from the S. J. Curry & Son Funeral Home. There was a large number of friends present and many beautiful floral tributes were received. Rev. F. A. Ramsey officiated, and the following gentlemen acted as pallbearers: Mr. S. M. Oliver, Dr. A. W. Popert, Mr. B. F. Barrows, Captain H. W. Chandler, Mr. R. Cran and Mr. F. Saxton White. Interment was made in the Royal Oak Burial Park.

THOMPSON—The funeral of Robert Schuyler Thompson took place on Friday afternoon from McCall Bros.' Funeral Home. Many friends attended and the casket was banked in the chapel with many beautiful flowers, testifying to the esteem in which the late Mr. Thompson was held by his many friends. Rev. W. G. Wilson, D.D., conducted the service, during which the hymn "Asleep in Jesus" was sung. Interment was made in Royal Oak Burial Park, with the following as pallbearers: Messrs. A. McIlvride, J. S. Connibear, J. Strang, D. McKillop, W. Barbour and J. Fullerton.

HEANEY—There passed away suddenly on May 30, in this city, Alexander Heangy, a well-known resident of Victoria for many years, aged sixty-nine years, and born in Ballickdally, County Down, Ireland. He leaves to mourn his loss, his widow, in Victoria; one daughter, Mrs. G. M. Robertson; and two sons, George and James Heaney, both of San Francisco. Mr. Heaney was a member of Court Northern Light Lodge, No. 5935, A.O.F., for the past thirty-six years. The remains are reposing at Hayward's B.C. Funeral Chapel. Funeral arrangements will be announced later.

BAUTHIER—The funeral of Mrs. Elizabeth Bauthier will take place from Hayward's B.C. Funeral Chapel this afternoon at 3:30 o'clock. Rev. Dr. W. J. Sipprell will officiate. The remains will be laid to rest in Ross Bay Cemetery.

NEWBURY—The remains of Cowper William Newbury, who passed away at his residence, 2895 Colquitz Avenue, Saanich, May 29, are reposing at Hayward's B.C. Funeral Chapel, from where the funeral will take place on Monday afternoon at 2 o'clock, where service will be held by Rev. A. de B. Owen. Interment will be made in Royal Oak Burial Park.

COURT TO HEAR MANY APPEALS

THIRTY-FIVE CASES LISTED FOR COURT OF APPEAL JUNE SITTINGS

Judgments to Be Reviewed Concern Fruitgrowers, Shareholders and B.C.E.R. Company

Some cases of more than ordinary interest are among the thirty-five appeals listed to be heard at the June sittings of the Court of Appeal, which are to begin here next week. For one thing the court will be asked, in effect, to pass upon the validity of the Marketing Act, the Doukhobor community having appealed against certain judgments enforcing that act. Of more particular local interest, however, is the appeal of the Provincial Assessor against a decision of the Supreme Couurt in favor of the shareholders in the Esquimalt Waterworks Company.

Under the terms on which the city of Victoria acquired the property of the Esquimalt Waterworks Company, the city makes annual payments for a term of years to the company. The shareholders contend that these payments are on capital account; the provincial assessor claims that they are income and taxable as such.

The British Columbia Electric Railway Company, Limited appeals against a verdict of $30,150 in favor of Mrs. Mildred Key, of Vancouver, who lost her husband and daughter in a street railway accident. Eight persons accused under police proceedings ask a review of verdicts passed on them. In two appeals the Crown is appealing, these being in Rex versus Chow Duck Yuet, and Rex versus Wong Sing, alias Wong Yin.

Jones versus Ryder is a local appeal listed, the trial of which took place in this city in a civil dispute between the parties affected.

HON. N. S. LOUGHEED TO ATTEND BANQUET OF VALLEY BOARDS

Hon. N. S. Lougheed was in the capital yesterday attending the meeting of the Executive Council. He left again last night for the Mainland and will attend the banquet which is to be given this evening at Abbotsford in conjunction with the meeting of the Fraser Valley Associated Boards of Trade.

Hon. W. Atkinson, Minister of Agriculture, will also be present at the banquet, leaving last night for the Mainland.

Mr. Lougheed has been busy since the opening of the season for the rapid construction and repair, visiting various parts of the country, and noting the work that is being done and the necessity for other works. He is pleased with the progress which is being made, and with the character of the work which is being obtained, both in connection with the contracts, and also under the day labor system, which is being carried out in many parts.

In this latter line of work the minister states that good value is being obtained for the money expended, and the roads which are being laid down are a credit to the province.

RUSSIA AS FACTOR IN WORLD WHEAT MARKET FORESEEN

OTTAWA, May 30.—Alarm at the possibility of Russia becoming a factor in the world wheat market as a result of the organization of collective farms in that country, was expressed in the House of Commons by Mr. E. J. Garland (U.F.A., Bow River), when the estimates for the Department of Trade and Commerce were under consideration.

Mr. Garland asked the minister, Hon. James Malcolm, if he had any information about the situation in Russia. Mr. Malcolm replied it was very difficult to get accurate information, but so much of the information which came out of that country was propaganda that he did not feel any serious alarm.

He understood, Mr. Malcolm continued, that having failed to organize on the Communistic basis for mass production, Russia was now turning its attention to agriculture. A good deal of Russia's wheat production, however, would be consumed in that country. At present Canadian wheat was being sent into Southern Russia and wheat was being exported from Northern Russia. It was only in the north that Russia was turning its attention to wheat production.

"I have no intention of opening a detective agency in Russia or any other country," said Mr. Malcolm, in reply to Mr. Garland's suggestion that the Government should send a man to Russia to investigate.

City Fathers to Greet Comrades From Winnipeg

Mayor Anscomb and the aldermen of the city will be hosts at a civic luncheon to be tendered to Mayor Webb, of Winnipeg, and a large party from the Manitoba capital on Sunday, June 8, after their arrival from Seattle on the new French liner, the Ss. Winnipeg. The Winnipeg party will include Premier Bracken, members of the Manitoba Legislature and of the Winnipeg City Council, as well as other leading residents of the Prairie metropolis, and several officials of the C.P.R. and C.N.R. After the luncheon, at which the officers of the ship will also be guests, the visitors will be taken for a drive, and tea will be served at Mr. Butchart's gardens. Returning to the steamship, they will leave on her for Vancouver the same night.

For Baby's Bath

More than that of any other member of the family, baby's tender, delicate skin needs the greatest care and attention. The soft soothing oils in Baby's Own Soap make it specially suitable for babies, and its clinging fragrance reminds one of the roses of France which help to inspire it.

"Its best for you and Baby too" 87-28

LORD DAVIDSON LAID AT REST

LONDON, May 30.—Lord Davidson, who was Archbishop of Canterbury from 1903 to 1928, was laid at rest today under the shadow of the cathedral he loved so well during his many years as Primate of All England.

His Grace is under the open sky in a peaceful spot sheltered by the cathedral cloister, where he often walked in meditation. To that spot have come many from all parts of the world to bid farewell to the noted churchman. The Most Reverend Cosmo Gordon Lang, president archbishop, administered communion to many priests and friends who kept a vigil all night around the coffin, which was in a crypt before the Chapel of Our Lady Undercroft.

During the burial services today Lady Davidson, who is aged, bore herself bravely. The coffin was lowered into a grave lined with purple violets and having a great cross of red rhododendrons at the head.

Piled against the cloister walls were floral tributes from the great and the lowly, from the aged and the young.

Funeral services for the former archbishop, who died Sunday, were held yesterday in Westminster Abbey.

BERRY PICKERS MAY OBTAIN CHEAP FARES

Through the courtesy of Mr. Harold Husband, manager of the Vancouver Island Coach Lines, arrangements have been made for a reduced fare to Gordon Head and Keating for those engaged in the harvesting of the small fruit crop. To obtain this reduction it is necessary for pickers to apply at the office of the Employment Service of Canada, corner of Broughton and Langley Street, and obtain from them an identification slip, as the drivers are only authorized to carry passengers at reduced rates who have these identification slips in their possession. Pickin' should be well under way next week.

"I understand you can't meet your creditors."

"I don't particularly want to."

Brett & Ker, Ltd.

AND

Robert S. Day & Son, Ltd.

Announce the Amalgamation of Their Insurance and Real Estate Departments

Under the Name of

Ker & Stephenson Limited

With offices at the corner of View and Government Streets.

Phones 30, 132 and 133

INSURANCE

FIRE—AUTOMOBILE—CASUALTY—MARINE—FIDELITY AND SURETY BONDS

Agents for the following leading companies:

Employers' Liability Assurance Corpn., of London
Guardian Assurance Co., of London
Springfield Fire & Marine Insurance Co.
Canada Security Assurance Co.
Hartford Fire Insurance Co.
British Empire Assurance Company
London and Lancashire Insurance Co.
Travellers' Fire Insurance Co.
North Empire Fire Insurance Co.
Guardian Insurance Co., of Canada
Prudential Assurance Company
Fidelity Insurance Co., of Canada
United States Fidelity & Guaranty Co.

Real Estate—Rentals—Mortgages

DOLLAR DAY BARGAINS

FREE—Cricket Crackers for the Kiddies!

SNAPS FOR MEN

Men's Brown Running Boots, crepe sole. Regular $1.95 ..... $1.00
Men's Solid Work Boots $2.95
Men's Black and Brown Calf Oxfords, sizes 6 to 10½. Price $3.95

Child's Sandals and Slippers, values to $2.00 ..... 49c
Child's Patent Strap Slippers, sizes 2 to 8 ..... $1.00
Women's Strap Slippers, regular $5.50 ..... $2.95
Women's New Smart Pumps $3.95

OLD COUNTRY SHOE STORE

635-637 JOHNSTON STREET

Fine Water-Front Residence Within City Limits

On Boulevarded Street

Substantially constructed and well appointed. Close to street car, churches and school; lot 50 x 275. The bargain of a lifetime at..$4,200

E. S. WOODWARD

Exclusive Agent — Phone 1765

500 MILE INDIANAPOLIS SPEEDWAY RACE

WON ON Firestone GUM-DIPPED TIRES

FLASH

BILLY ARNOLD

Driving at an average speed of 100.448 miles per hour, won the grueling 500-mile speedway race here today, using Firestone tires. This is the eleventh consecutive year this race has been won on Firestone tires.

BECAUSE of their extra strength and stamina, Firestone Gum-Dipped Tires hold all world's records for mileage and endurance.

Gum-Dipping is an exclusive Firestone process and the only known method of completely insulating every fibre of the tire against internal friction—the greatest enemy to tire life.

This extra process, combined with a rugged safety tread, produces the greatest strength, stamina and safety that is possible to build into a tire.

for the 11th CONSECUTIVE TIME

MADE IN CANADA BY

FIRESTONE TIRE AND RUBBER COMPANY OF CANADA, LIMITED

MORE MILES PER DOLLAR

HEADQUARTERS FOR FIRESTONE TIRES

Solids and Pneumatics — **Boultbee (Victoria) Ltd.** — Solid Tire Service Station

Corner Yates and Cook Streets — Phone 2400

Corner Banshard and Johnson Sts. — **LOUIE NELSON GARAGE** AND SERVICE STATION — Phone 270

FIRESTONE SUPER SERVICE

Phone 6277 — **Tom Lumsden, Ltd.** — Yates and Quadra Streets

"MINUTE-MAN SERVICE"

WHOLESALE DISTRIBUTORS

Vancouver, B. C. Victoria, B. C. — **MACKENZIE, WHITE & DUNSMUIR, LTD.** — Motor Car and Radio Supplies

Kirkham's Money Savers

Have Your Groceries Delivered Free at Saving Prices

Malkin's Best, a high-class Orange Marmalade, 4-lb. tin ....49¢
Jaspar Pure Strawberry Jam, 4-lb. tins ....47¢
Choice Quality Red Pitted Cherries, all fruit, 2 tins for ....49¢
Holsum Golden Wax Beans, very tender, 2 tins....33¢
Del Maize, the finest Golden Bantam Corn, 2 tins....35¢
Braid's Blue Label Tea, 1-lb. pkts. ....44¢
Wild Rose Pastry Flour, 24-lb. sacks $1.05
Icing Sugar and Fruit Sugar, 3 lbs. for ....22¢
Shelled Valencia Almonds, per lb. ....45¢
Large Santa Clara Prunes, 30-40 size, 2 lbs....29¢

Blue Ribbon Jelly Powders, true flavors, 4-oz. pkts. for....27¢

Billow Brand B.C. Crab Meat, ½-lb. tins ....25¢
Snowcap Minced Clams, ½-lb. tins, 2 for ....31¢
Royal Red Choice Sockeye Salmon, ½-lb. tins....20¢
Vinolia Shaving Cream....22¢
No. 1 Jap Rice, 3 lbs....19¢
Durham Cornstarch, 2 packets for ....19¢
Helmet Corned Beef, 1-lb. tin for ....22¢
Shelled Walnuts, fresh, sweet pieces, lb. ....32¢

Jif Soap Flakes, regular 25c cartons....18¢
6 Bars Royal Crown Soap and 6 Cloverleaf Cups and Saucers for....75¢

Bring in your P. & G. Coupons. We redeem them here.
Wood Alcohol and Large Bottle Pure Turpentine....35¢

Fresh-Made Assorted Sandwich Biscuits, reg. 35c lb., for 25¢

Christie's Flake Butter Crackers. Special, 2 pkts. for 25¢
Chocolate Caramels, regular 35c lb., for....25¢
Huntley & Palmer's Ginger Nuts, regular 35c half-pound packet for ....25¢
Peppermint Bulls Eyes, regular 40c lb., for....28¢
Crystallized Ginger. Special, per lb. ....27¢
Butterscotch Wafers, regular 45c lb., for ....29¢

Sweet Valencia Oranges, per dozen ....32¢
3 dozen for ....89¢
Extra large, per dozen, 59¢
Imperial Valley Grapefruit, 5 for 25c
Ripe Cantaloupes, 25¢, 20¢ and ....15¢
Fresh Rhubarb, 8 lbs. for 25¢
Fresh Gooseberries, 2 lbs. for ....35¢
Nice Juicy Lemons, doz., 18¢
Fresh Cucumbers, each, 20¢, 15¢ and ....10¢
Fresh Dates, 3 lbs. for....25¢
Hothouse Tomatoes, lb....28¢
Fresh Asparagus, bunch, 18¢
Fresh Salted Peanuts, lb., 13¢
Ripe Bananas, dozen....40¢

Ashcroft Netted Gem Potatoes, 6 lbs....25c
New Imported Potatoes, 4 lbs....25c

Local Head Lettuce, each 10¢
Spring Cabbage, each....10¢
Local New Potatoes, lb....15¢
Fresh Carrots, bunch....10¢
Fresh Spinach, 4 lbs....25¢
Fresh Cocoanuts, each....10¢

Extra Choice New Zealand Creamery Butter, per lb. 38c
Or 3 lbs. for....$1.12
Fresh Creamery Butter, per lb....37c
Or 3 lbs. for....$1.09

Mild Sugar-Cured Breakfast Bacon, piece cut, lb., 33¢
Extra Choice Home-Cooked Ham, sliced, per lb....53¢
Home-Cooked Corned Beef, sliced, per lb....28¢
Cottage Rolls, per lb....30¢
Picnic Hams, per lb....23¢
Mild Cheese, per lb....27¢
Majestic Loaf Cheese, lb., 27¢
Chateau, Kraft or Velveeta Cheese, ½-lb. package, 20¢
Peanut Butter, per lb....15¢
Pure Lard, per lb....18¢
Or 3 lbs. for....51¢

IMPORTED LAMB AND MUTTON AT MONEY-SAVING PRICES—CHOICE BABY BEEF VEAL, CALVES' LIVER AND BROILERS

Young New South Wales Mutton
Shoulders, lb. ....15¢
Loins, lb. ....20¢
Legs, lb. ....25¢
New South Wales Lamb
Shoulders, lb. ....20¢
Loins, lb. ....25¢
Legs, lb. ....30¢
Rabbits, each ....50¢
Calves' Liver, lb. ....45¢
Boiling Fowl, 3½ to 4 lbs., per lb. ....30¢

CHOICE BABY BEEF
Prime Ribs, Rumps and Tips, per lb., 38¢ and....32¢
Rolled Ribs, lb....30¢
Pot Roasts, lb., 25¢ and....22¢
Stewing and Chopped Beef, lb. 20¢
Shoulder of Pork, lb....21¢
Legs of Pork, lb....28¢
Pure Pork Sausage, lb....25¢
Shoulders of Veal, lb....25¢
Rumps of Veal, lb....33¢
Broilers, average 2 lbs., per lb. 43¢

Local Fresh-Caught Halibut, lb. 22c
Small Codlings, 3 to 4 lbs., whole fish, per lb....12c

H. O. KIRKHAM & CO., LTD.

Delivery Dept. 5522 Grocery Phones 178-179 — 612 Fort Street — Fish Dept. 5521 Butcher & Provisions 5521-5520 — Fruits 5523

A Challenge to Stomach Sufferers

HELCO

THE HERBAL MEDICINE—FREE FROM DRUGS

HELCO, the herbal remedy, tells how you can quickly perfect digestion, attain sound sleep and healthy bowel action—without drugs.

No matter how long, nor how badly you have been troubled with stomach disturbances, heartburn, bad breath, sluggish liver and other disorders due to constipation, you will happily see an immediate improvement in your health with the use of HELCO.

This is the verdict not only of thousands of former stomach suffers, but of physicians and health leaders throughout the land.

Hundreds of users who have used this remedy in the treatment of such symptoms as dizzy spells, liver disorders, indigestion, sleepless nights, kidney and bladder troubles have already written in praise of HELCO.

Since taking HELCO, hundreds of local folks no longer suffer from weakened, run-down condition—constant headaches—heartburn—and, above all, poor appetite, muddy blood and sluggish bowels.

HELCO is a herbal medicine—free from drugs. It pays proper attention to stomach needs which ordinary laxatives do not do. It is a most modern and natural adjunct and is a great help in eliminating irritants from the system. It is a natural remedy.

Don't wait. Start taking HELCO today. It does not gripe because it is a natural tonic. You will feel a change after the first bottle. You will enjoy renewed vigor—"a new grip on life."

For all stomach disturbances, heartburn, bad breath, sluggish liver and other disorders due to constipation.

HELCO is on sale at your druggists. As him about it.

The Helco Company

VICTORIA, B.C.

Address all mail orders to The Helco Company, 1843 Crescent Road. Enclose $2.00 with order.

WILL SURRENDER

SEATTLE, May 30.—Search for Mr. Clifford Taylor McKinney, former assistant district attorney indicted by the Federal grand jury, which investigated the Northwest Prohibition Unit, ended early today when McKinney called United States Marshal Ed. Jenn by long distance telephone to make arrangements for his surrender. He said he had been on a fishing trip and had just learned of his indictment.

"I tell you golf is going to be the salvation of the nation, and lengthen our days by decades."

"But our ancestors didn't go in for golf."

"And where are they now? Dead!"

EVIDENCE IS CONSIDERED

City Legal Officials to Advise Concerning Further Charges Against George D. Ireland

OTHERS WILL BE SUSPENDED SOON

VANCOUVER, May 30.—All evidence of George D. Ireland's alleged participation in the sale of meal tickets was handed by Mr. George E. McCrossan, K.C., corporation counsel, to Major William McKay, city prosecutor, for to take under advisement, late Friday afternoon.

Major McKay and Mr. Oscar Orr, assistant city prosecutor, were called to Mr. McCrossan's office for a conference regarding the rearrest of Ireland, mooted Thursday following disclosures made by Clifton Maxwell, former relief office clerk, now beginning an eighteen-month sentence at Oakalla for theft of city property valued at $2,300.

All evidence will be reviewed by the prosecutors and further action against the former relief officer will depend on their advice, Mr. McCrossan said. The select committee, Thursday, declined to order the rearrest of Ireland pending his answer to the charges made by Maxwell. Ireland refused to answer in his counsel's absence.

MAYOR'S STATEMENT

Suspension of Alexander Scott, superintendent at the Old People's Home Farm, will be ordered as soon as arrangements are completed to replace him, Mayor W. H. Malkin announced today.

Others employed at the farm will also be suspended, His Worship stated, but declined to name them. Approval of the suspensions was given at a special meeting of the select committee.

This action, the mayor said, was necessitated by disclosures made at Thursday's hearings of the inquiry, which revealed that produce, raised at the farm, had been diverted to private use.

Final report of Helliwell, MacLachlan & Co., auditors, on relief department affairs will be laid before the select committee today, Mayor Malkin said, and a report on the audit of the scavenging department will be filed Thursday.

Hearings of the relief inquiry will be resumed Monday, when Ireland will be recalled to answer allegations of meal ticket sales.

ELIMINATE APPLICANTS

Five hours of continuous labor by aldermen, this afternoon, resulted in the elimination of all but twenty-eight of the 180 applicants for the position of city relief officer.

These applicants will be invited to interview the committee beginning at 9:30 a.m. next Thursday. Their special qualifications and personal interviews will be heard by the full council.

Among the names to survive the committee's scrutiny are Messrs. William McRae and W. R. Tracey, police superintendents; Colonel H. W. Cooper, former warden of New Westminster Penitentiary; and Dr. George Telford, dentist.

IS SLOWLY DYING

Frederick M. Bentley is slowly dying in the general hospital from the effects of bichloride of mercury, which he swallowed when he learned of the discovery of his thefts from the city scavenging department, where for years has has been chief clerk.

When death finally comes to release him from his pain of mind and body, he will not pass on with the thought that his wife and little daughter are provided for, but with the knowledge that the civic pension which they might have had is cut off.

The city council on Thursday afternoon, gathered in a special meeting, formally passed a motion dismissing Bentley. The finance committee on Wednesday had recommended his dismissal, but it was not effective until the committee's recommendation was ratified by the council.

There was no public discussion, beyond the announcement of Mayor W. H. Malkin that the council was to deal with the dismissal of Bentley, and the formal motion which dismissed the employee and simultaneously terminated any chance of his two dependents receiving the pension which would ordinarily have accrued to them.

Seventh Day Adventists Name Leader

SAN FRANCISCO, May 30.—Rev. C. H. Watson, Sydney, Australia, today was elected president of the General Conference of Seventh Day Adventists, holding their forty-second quadrennial sessions here. He succeeds Rev. W. A. Spicer, Washington, D.C., president for the past eight years.

THINK PRESIDENT WILL SIGN BILL

By KEN CLARK
Canadian Press Staff Correspondent.

WASHINGTON, D.C., May 30.—"I imagine the President will sign this bill," said Senator James Watson, Republican floor leader, as the House and Senate conferees brought in a new revision of the flexible provision in the Hawley-Smoot tariff bill.

Despite the violent attack immediately launched by Senator Pat Harrison, Democrat Mississippi, it appeared certain that with the newly adjusted provision permitting the President to retain power to lower or raise duties 50 per cent, the bill would become law within a few weeks.

With all chance of the Senate killing the bill gone a-glimmering since it has been shown agreement may be reached with the House on the flexible provision, expert opinion offers odds of five to one the President will sign a bill to make the tariff wall about the United States the highest in history.

Wins Another Academic Honor

MR. LESLIE V. BELL

Who has had a long list of educational successes, has obtained the Ph.D. degree, with honors in geology, at the University of Toronto. He is the son of Mr. and Mrs. T. G. Bell, of 2148 Pentland Road. He went to school in Victoria, being a native of Millarfield, Alberta, and passing through the Victoria High School and Arts College.

He graduated in science, with the degree of B.Sc., at the University of Alberta in May, 1925, and then won a National Research Council scholarship and carried on geological research work at the Ottawa laboratories. At the University of Toronto he graduated M.A., and more recently had been in field work in geology in the province of Quebec.

COME TO FISH ON ISLAND

Vice-Marshal F. C. Hallahan Will Be Guest of Capt. Douglas Groves at Westholme

VANCOUVER, May 30.—"Although it is quite disappointing, Canadians must not forget that delays to the flight of the R-100 are to be expected, due to the airship being of a new type and the flight itself purely an experimental journey," said Vice-Marshal Frederick C. Hallahan, of the Royal Air Force, England, immediately upon his debarking from the transcanada train here this morning.

Well armed with fishing rods, it was unnecessary for him to mention that he was purely on a holiday, not for any official visit. Great Britain's vice-admiral hopes to get some good fishing on Vancouver Island, where with his daughter, Patricia, and his wife, they will be guests of Captain Douglas Groves, at Westholme, near Duncan, until next July, when upon their return to England they will attend the famous Calgary stampede between July 7 and 12.

Automobiles are being stolen in London at the rate of ten a day, with double that number on Saturdays and Sundays, and the majority of these are recovered within a few hours of the report of the loss.

Announcements

There Is a Clear Distinction between vanity and self-respect. It is not vain to endeavor to keep oneself as presentable as possible. Many women fear this accusation, but it is as right and legitimate to take steps to have one's face free of ugly blemishes as it is to clean one's teeth or brush one's hair. Miss Hanman, 503 Sayward Bldg.

Dr. E. H. Griffiths, dental surgeon, of the Sayward Building, wishes to announce to his patients that he has moved to Rooms 3 and 4, Arcade Building, where he will also attend to Dr. B. C. Richards' patients during his absence.

The Gorham Press, 100 Charles Street, Boston, Massachusetts, announces the approaching publication of "Letters of an Unknown Lover," $2. A man's heart laid bare and revealed in letters. Ask your bookstore to place an order today.

Master's Bread is made by the most modern and efficient methods, delicious, wholesome, of the purest flour, twice sifted to insure perfect mixing. When you think of bread, say Master's. Two stores, on Cook and Government Streets.

Your wedding requires the best in printing for your announcements, invitations, etc. Let us show you samples of our work at reasonable prices. The Colonist Job Printing Department. Phone 197.

M. H. Coupe, D.S.C., M.C.P., M.C.S., removes corns and callouses by a new method, which is proving successful. At Marinello, 713 Yates Street. Phone 2477.

Drive out to Cadboro Bay Hotel for afternoon tea. Delightful surroundings by the sea. For reservations for dinners, luncheons, phone 3848-O.

Dr. B. C. Richards, Arcade Building, left on Saturday for New York, and, during his absence, Dr. H. E. Griffiths, formerly of the Sayward Building, will attend his practice.

Hudson's Bay Company Beauty Parlors. Specialists in permanent waving, hair tinting and hair goods. Phone 1670 for appointment.

For dependable English Hosiery try The Beehive. Two pairs silk mixture for $1.25. Try the $1.00 silk hose; it will not ladder.

Your problems solved. International expert. Apply Mobius Studio, Balmoral Hotel, 1109 Douglas Street. Phone 3780.

Dr. Harry M. Clark, dentist, is now located at 201 Pemberton Building. Phone 678.

Mr. A. J. Helmcken, solicitor, has moved to new offices at 506-507 Central Building.

Your Wallpaper Cleaned by Experts, $3.00 up. F. C. White. Phone 1014.

Dr. Harry M. Clark, dentist, has reopened his offices at 201 Pemberton Building. Phone 678.

Small Charming Hotel, Osborne Court; table board. 817 McClure Street. Miss Ewing, phone 3978.

City and District

Appointment Made—Mr. George V. Storky has been appointed stipendiary magistrate in and for the County of Prince Rupert.

Shed on Fire—A shed on fire at Cranmore Road and Monteith Street at 11:45 o'clock last night was attended by Duchess Street fire hall. Damage was slight.

To Call for Tenders — Saanich School Board, at its regular meeting last night, decided to call for tenders for painting and repair work to be carried out on schools at Cedar Hill, Cloverdale and Gordon Head.

Red Tour Coming—Intimation was received yesterday that a party of the National Electric Light Association would be in the city for a short time, returning from the convention at San Francisco, on June 16.

Many Excursionists Here—Large excursion parties from Seattle and Tacoma, the latter by special steamer, arrived here from Puget Sound yesterday, to take advantage of the American national holiday, Decoration Day.

Applications Laid Over—Applications for additional teachers in the Saanich High School were considered at last night's meeting of the school board and then laid on the table until the next meeting. No appointments were made.

Hospital Bodies to Meet—The Western Hospitals Association will meet in Vancouver simultaneously with the British Columbia Hospitals Association, August 19 to 22. The former body represents nine states. A number of leading medical men will attend.

To Give Demonstration—The request of the British Columbia Telephone Company to give a demonstration of the dial system to students of the Saanich schools previous to its installation was granted at last night's meeting of the school board. The event will take place some time in September.

Sits for First time—Mr. F. B. Hobbs, who was elected to the Saanich School Board on May 6, to fill the vacancy created by the retirement of Mr. Walter C. Jeune, sat for the first time in session last night. He was cordially greeted by his colleagues and complimented on his election to office.

Many Yachts Here—A fleet of sailing craft and pleasure cruising motor boats, to the number of fifteen, from points down Puget Sound, visited Victoria yesterday, the occasion being Decoration Day across the border. Some of the boats will remain over the week-end, and all aboard are apparently enjoying the holiday.

Injured in Fall—Mrs. Fawcett, a recent arrival to the city, sustained a broken left forearm, broken nose and heavy body bruises, when she slipped on the steps leading to Little Niagara Canyon, on the Island Highway, yesterday afternoon. The injured lady was taken to St. Joseph's Hospital and attended by Dr. J. N. Taylor.

Change of Representative—Mr. Arthur Pollard, of Montreal, has taken up the representation of The Associated Screen News here, in place of Mr. Alfred Jacqueman, who has been moved to Banff for the season. Mr. Pollard is not related to Mr. H. Pollard, who formerly represented the same interest here, with headquarters at the Empress Hotel.

New Consul Arrives—Mr. Sentaro Yedo, of Tokio, former Japanese Consul at Liverpool, England, was met by representatives of the Japanese colony here on the arrival of the Empress of Canada yesterday, and is registered at the Empress Hotel. He is to take over duties at the consulate at Vancouver; Mr. T. Fukuma, the outgoing Consul, having been transferred to The Hague.

Value of Cold Storge—Support of the Victoria Real Estate Board to encourage the use of cold storage facilities by the farmers of Vancouver Island was urged by Mr. H. G. Brown, president of the Victoria Cold Storage & Terminal Warehouse Company, in a luncheon address to the board yesterday. A committee was appointed to see what assistance could be given to the proposal in view.

Four Fires — An automobile on fire at the corner of Store and Cormorant Streets at 4:48 o'clock yesterday afternoon was attended by the fire department, while six minutes later a chimney fire at 722 Fisgard Street needed attention. Fire in a stovepipe at premises located at 50 Government Street at 5:59 o'clock was soon extinguished. At 7:13 o'clock a wooden sidewalk burning on David Street was put out after about fifteen minutes' work. Damage in all cases was only slight.

Takes Over Duties—Mr. W. R. Foster, M.Sc., the plant pathologist, who has just been appointed by the Department of Agriculture in this province to carry out research work at the Experimental Farm at Sidney, has already entered upon his duties. The work which he will do at Sidney is under an arrangement with the Federal Government, which affords local authorities opportunity of making investigations with the fullest co-operation of the Dominion pathologists there under the charge of Dr. R. G. Newton. Mr. Foster has been assigned a section of the laboratory at Sidney, and will specialize in the lines which have direct bearing upon the agricultural work in this province.

For IMPURE BLOOD take

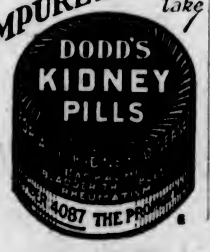

Presentation Made—The Victoria local council of the Amalgamated Civil Servants' Association held a special meeting last evening to make a presentation to its first president, Mr. R. E. Fitzgerald, who has been transferred from the immigration service here to the same work in Seattle. Mr. S. A. Simpson, Trade and Commerce Department, made the presentation. The gathering took the form of a social evening, and was held in the new quarters, in the Law Chambers.

Annual Church Parade—The five lodges of the Daughters and Maids of England and the Sons of England Benefit Society will hold a combined annual church parade tomorrow, when they will attend Christ Church Cathedral for the evening service. Headed by the band of the Fifth B.C. Coast Brigade, Canadian Artillery, they will leave the S.O.E. Hall, Broad Street, at about 6:45 p.m., and march to the cathedral by way of Broad, Yates and Quadra Streets. After the service the parade will march back to the S.O.E. Hall on Broad Street. As the weather has every promise of being fine, a record attendance is expected.

Make Presentations—The members of Centennial Church choir, with their pastor, paid a surprise visit to the home of Mr. Frank Tupman on Thursday evening. Upon the arrival of the guests, Mrs. Paul Green, organist, and Mr. Frank Tupman, leader, were recipients of gifts as tokens of appreciation. Mr. John Prisk, president of the choir, made the presentations in a delightful manner, and Rev. George Pringle, after complimenting all on their success in the recent musical festival, expressed his gratitude for their loyal and effective service to the church. Refreshments were then served and with games and singing an enjoyable time was spent.

Merville Lands—The lands in the Merville area under the Land Settlement Board have been reclassified in an effort to dispose of them and get them producing. This area, which is located on Vancouver Island, near Courtenay, has been the cause of a great deal of discussion as to its suitability for agricultural purposes. An order in council has been passed authorizing the regrading of the land as far as prices are concerned. First-class land there, on the report of the board, will be marked down 10 per cent in value; second-class land will be given a scaling down of 20 per cent, while the third-class land will be graded down by 30 per cent.

COAL TRANSPORT TO BE ASSISTED

While Fernie Miners Are on Short Time, Manitoba Imports 235,000 Tons of Bituminous Coal

(Canadian Press)

OTTAWA, Ont., May 30.—An announcement on coal rates was made in the House of Commons by Hon. Charles Stewart, Minister of the Interior, in reply to a request for assistance in the movement of coal, made by Hon. R. B. Bennett, Conservative leader, tonight.

"First let me say," Mr. Stewart said, "that it is the intention to continue to assist the movement of coal from the East and from the West for one year more.

"In addition, it is our intention to apply a subvention of $1 a ton on bituminous coal only from mountain regions, that would take in Fernie as well as the Alberta region.

Mr. Bennett, in his request, said that he had urged upon the House of Commons, from time to time, the desirability of assisting in the movement of coal from Fernie to Winnipeg. Some action must be taken, he urged, because of the large number, amounting to several hundreds, of idle miners in Fernie. These miners had represented that a portion of the moneys provided for the purpose of compensating the railways for a reduction of freight rates should be made available to move coal to Winnipeg. It would improve conditions in Fernie very greatly, Mr. Bennett pressed.

"Will the minister give an assurance that some of this money will be available at an early date for the relief of the situation at Fernie?" General A. D. McRae (Conservative, Vancouver) asked.

Mr. Stewart replied that the Fernie field could get into Winnipeg. At the present time there were going into that city and the eastern portions of Manitoba about 235,000 tons of American coal.

BOAT YARD BUSY ON REPAIR WORK

In order to take care of a steadily increasing boat repair business, which has been exceptionally good this Spring, G. B. Murdie, Limited, Point Hope, have commenced extensions to the yard slip-way, and are completing a wharf, to be used in addition to the present float accommodation. It is the intention to add a small slipway in the near future, to take care of the small craft work offering.

The yard has just completed engine and hull repairs on the V and Y, and the Bethune. On the slip at present is the V.P.D., Victoria Pile Driving Company's boat, which is being fitted with a new propeller.

The firm recently engaged the services of Mr. H. McLean, formerly with the Pacific Salvage Company, a practical boat builder and diver, who now has charge of all boat repair work coming to the yard.

WALES IDEAS CHANGING

Shibboleths and customs that have made Wales famous are disappearing as the country takes its stride with the outside world. This was the opinion expressed recently by Rev. E. O. Davies, ex-Moderator of the General Assembly of Calvanistic Methodists in Wales. He declared that the old ideas that believers should not marry unbelievers, that church members should not dance or attend theatres or banquets, or that they should not dress becomingly, are forgotten to a great extent. "The life of our chapels is still, I believe, as deeply religious as ever," he added, "although the frequency of regular attendance is not so apparent. Family worship is on the wane."

For a Limited Time Only

R-34
Complete with tubes
$255

We offer a special exchange privilege to introduce the new Model R-34

Victor Radio

In order to popularize this latest model Victor Radio, with its superbly musical tone, we are authorized, for a limited time only, to accept old type radios, phonographs and pianos at an exceptionally liberal valuation. Come and hear this finest of all radios . . . let us tell you about this offer with all it means to you in direct saving.

FLETCHER BROS.
(VICTORIA) LTD.
1110 Douglas Street

Get Your Two-Plate Table Stove Now

Priced from $5.50 and up. Connect to any wall socket.

HAWKINS & HAYWARD
Electrical Quality and Service Store
1121 Douglas Street. Corner View — Phone 643

FOR SALE

New GARDNER Cars
"Eight in Line"

SEDAN
SPORT SEDAN
COUPE
ROADSTER

Also Used Auburn (Good as New)

An opportunity to purchase away below landed cost.

On View at

CONSOLIDATED MOTORS

968 Yates Street — Victoria

Must Be Sold—See Them

Loss of Manhood

And All Disorders of Men
Take Our Herbal Remedies

Send for our latest pamphlets, "Man Know Thyself," on Disorders of Men, on Ills of Women; also one on Skin and Blood Diseases, with advice. In plain envelopes, free by mail. Hours of business, 3 to 6 and 7 to 8 daily. Advice free

Consultation by Appointment Only

THE ENGLISH HERBAL DISPENSARY, LTD.
1359 Davie Street, Vancouver, B.C.
Canada's Only Qualified Herbalists

SHOE SNAP

Extraordinary

AT THE

STEWART SHOE STORES

SPECIAL PURCHASE

200 Pairs Children's Suntan Canvas Shoes

With strong gristle, long-wearing soles.
All Sizes to 10.

Saturday Only, Stewart's Price Pair **59c**

TWO STORES
1613—DOUGLAS—1321

COAL BOUGHT NOW IS HEAT INSURANCE

For Fireplace or Range

Nanaimo Coal

"There's No Finer Fuel in the West"

J. E. PAINTER & SONS
617 Cormorant St Phone 536

BERRY CRATES

Fruit Boxes of All Kinds

DALZIEL BOX CO., LTD.
David Street, Corner Bridge Street
Phone 248

Esquimalt Court

W. Lidstone was fined $50, in the Esquimalt police court yesterday morning, for driving to the common danger. The case arose out of an accident at the intersection of Macauley Street and Esquimalt Road, Thursday evening

Women's Work and Institutes

YOUNG PUPILS GIVE CONCERT

MASTER BILLIE INGLIS AND OTHER WINNERS OF FESTIVAL AWARDS HEARD

Miss Olive Campbell Complimented Upon Success of Her Pupils at Concert at Shrine Hall

A large and enthusiastic gathering at the Shrine Auditorium last evening enjoyed the recital given by Master Billie Inglis and pupils of Miss Olive Campbell, A.T.C.M., L.Mus. The concert was given in aid of a very deserving needy family, and was attended by His Worship the Mayor and Mrs. Anscomb. The Mayor spoke a few words of introduction and complimented the pupils who had gained success in the recent musical festival, which was a great credit to Victoria.

The programme opened with a chorus, "Cheery Song," sung by about thirty pupils, Mrs. L. M. McClellan at the piano, and this number was particularly pleasing, the children entering into the spirit of the song with delightful abandon.

Billie Inglis, who possesses a really charming voice, free and clear, gave a programme of more than a dozen solos, many of them numbers which might have daunted a more mature and experienced singer. His diction was excellent, every word being distinct and perfect, and his number, "A Country Song," for which he obtained ninety marks in the festival, was one of the most delightful. Of his singing in the festival, Mr. R. W. Gibson, the adjudicator, said: "He has a freedom about his phrasing, he is full of joyousness, and his accompanist, Dorothy Plumb, quite matched him." What was most noticeable was the fine "word coloring." His first group included "Cherry Ripe" (Horn); "Passing By" (Purcell); "So Sweete is Shee" (old English), and "Irish Lullaby" (Needham).

SCHUBERT GROUP

The Schubert group included: "Hedge Roses," a sparkling vivacity making this very appealing; "The Linden Tree," which was beautifully sung, and "Hark, Hark, the Lark," a little difficult for so young a voice, but treated with a real appreciation and intelligence.

The third group of solos included "How Lovely Are Thy Dwellings" (Liddle), one of his best numbers; "Thou'rt Like a Lovely Flower" (Schumann); "Stars With Golden Sandals" (Franz), and "I Hear You Calling Me" (Marshall). The same naturalness which characterized his singing was a feature of his two recitations, "The Croaker" (author unknown), and "The Wind" (Eugene Field). In the latter he showed a clear mental appreciation and gave the right atmosphere of the wind's moaning. Billie Inglis is a pupil of the B.C. Dramatic School.

There was fine tone in his piano solo, "Habanere" (Thompson), and "Spanish Dance" (Moszkowski), played by Billie Inglis and Kenneth Cave.

Kenneth Cave played a piano solo, "Tarantelle" (Thompson), and his excellent phrasing and attention to time made his performance a most creditable one. He also sang two vocal duets with Billie Ingis, "Joyful Echoes," and "Bells of Eve."

A PROMISING SINGER

Tom Anstey, who has a strong voice, which at times was a little inclined to be throaty, sang "Harebells" (Newton), very charmingly, the other number of his first group being "Who Is Sylvia?" Other numbers by this promising young singer were "The Children's Home" and "My Master."

Marian Skeliern, a very young pupil, played "Prelude" (Bach), and "Dutch Dance" (Thompson); Alice Skellern, "Prelude in D" (Bach); Nancy Kyle, "Rondo Villageois" (Dennee), and "Minuet" (Bach), and little Anne Crockett, who has had only one year's tuition, played "Recollections" (Schumann), and "Germany" (Thompson), with amazing tone and perfect rhythm. Howard Barnett gave "Ballade" (Burgmuller) and "France" (Thompson), and a piano duet, "Pixies' Drill" (Brown), was played by Anne Crockett and Zelma Wille. Constance Barlow and Alice Skellern played "Anitra's Dance" as a duet, and Dorothy Plumb played Jungman's "Longing for Home."

Two small boys, Tom and David Anstey, sang one of the festival selections, "Over Hill, Over Dale" (Shaw), as a duet. "A Woodland Madrigal" was sung by Constance Barlow, and "Golden Slumbers" by Alice Skellern.

The final numbers of the programme were vocal trios, "Lift Thine Eyes" and "Thanks Be to God," sung very beautifully by Tom Anstey, Billie Inglis and Kenneth Cave.

A really delightful feature of the programme was the appearance of Miss Campbell and Miss Jessie Smith, A.T.C.M., in two piona numbers, which included "Festival Sounds" (Nurnberg); "Gavotte" (N. von Wilm); "Valse Caprice" (Rubenstein); "Airs Bohemiens" (Pirani), and Mozart's "Minuet in E Flat" and "March Heroique" (Saint-Saens).

Miss Campbell, the teacher of the children who took part in the programme, was heartily congratulated upon the excellence of the programme, and received a beautiful bouquet, presented to her by Nancy Kyle.

NEW METHOD LAUNDRIES LTD.

all 75¢ Victor Records
Orthophonic
NOW 65¢
Bring in a Used Victor Record for each new one and get them for 55¢

"SMOKY MOUNTAIN BILL"
CARSON ROBISON and BUD BILLINGS
DUET V-40217

"I'M IN THE MARKET FOR YOU"
From the Picture "HIGH SOCIETY BLUES"
GEORGE OLSEN and His MUSIC
FOX TROT 22391
WILLIE ECKSTEIN
PIANO 21655

"STEIN SONG"
RUDY VALLÉE and his CONNECTICUT YANKEES
COLLEGE SONG 22321

At Any Victor Dealer
Victor Talking Machine Company of Canada Limited
Montreal
WVE-18
HIS MASTER'S VOICE

Chic May Be Tied Up in a Scarf

PARIS proves that a world of chic can be tied into a scarf, for scarves are incorporated into the smartest dresses, suits and coats. The Vogue sketch on the left shows a series of interesting scarf effects. In the upper sketch the scarf is of black chiffon. One end is held in place by a large brooch, the scarf winds around the neck, and the second end slips through above the brooch and falls in a jabot effect. The lower model is of pale blue chiffon, knotted to navy blue chiffon and draped about the neckline. A scarf is also an important feature of the crepe de Chine frock, also sketched. On the right is a smart afternoon dress in printed chiffon and crepe. A black tie-scarf and a black hat complete the outfit. (Sketch is by Vogue).

TODAY'S RECIPE

RHUBARB Marmalade — Into a large kettle place three pints each of diced rhubarb and shredded fresh pineapple, the juice and pulp of three oranges, two and one-half quarts of sugar. Let stand overnight. Chop the rind of the oranges very fine and cook in water until tender. Add to the other ingredients and let cook until thick, about three-quarters of an hour. Pour into tumblers, cool, and cover with paraffin.

UNITED FARMERS

President of British Columbia Section Is Here With Mr. T. Catherwood

Excellent progress by the United Farmers' movement is reported by Mr. J. E. Armishaw, president, Vancouver, who was in the city yesterday. The United Farmers of Canada co-operative fruit and vegetable branch is developing, he says, extending its links with the Prairie branches. The wholesale undertaking is also making substantial advance.

He reports having spent two weeks in the Gulf Islands, and having found the farmers greatly interested. Several strong locals exist there.

Mr. Armishaw says the party is greatly interested in the coming elections, and the Prime Minister is being pressed on the freight rate issue. The party is behind the candidature of Mr. G. G. McGeer, K.C., in Fraser Valley, on account of his championship of the freight rates matter.

Mr. Armishaw was accompanied to the city by Mr. Thomas Catherwood, of Hatzic.

Fashion Fancies

By Marie Belmont

Couturiers are playing "peek-a-boo" behind our backs. It's the latest game that fashion has conceived to intrigue Old Sol and Lady Luna. For the peek-a-boo decolletage is the latest artistic gesture made by the newly arrived evening gowns as well as an innoviation in the sun-tan group of sports frocks.

There has been considerable discussion regarding the return of the sun-tan vogue this coming Summer, and while many argue that it is relegated to the past, the number of sports frocks designed with versions of the sun-tan back offer evidence to contrary. The peek-a-boo back shown on the sleeveless sports dress above suggests that frocks of this type are at least not quite as bold as those of other days. This model is of green and white shantung and has a simple skirt box-pleated all around. The white yoke is set on a scalloped line above the waist which hints modestly at decoration.

CLEARANCE of FUR SCARVES
Smarter now than ever before, fur scarves have been priced to clear!
FOSTER'S FUR STORE
1216 Government Phone 1537

YOUR CAR WASHED $1.00
Tar and Wire Wheels Extra
VICTORIA AUTO LAUNDRY
Broad and Pandora (Rear of City Hall)
PHONE 420

Clubs and Societies

Presbyterial Executive

The May meeting of the Presbyterial executive of the United Church, held yesterday afternoon at 3 p.m. in the parlor of the First Church, was well attended. Mrs. W. B. Wilson presided in the absence of the president, Mrs. James Hood, who is at present attending the Dominion board meeting in Toronto. Mrs. W. J. Graham, of the Oak Bay Auxiliary, had charge of the devotions, taking as her theme, "The Importance of the Individual in the Work of the Church. The members were informed that a joint meeting of the Chinese and Japanese Auxiliaries was to be held last night at the Oriental Home on the occasion of the twenty-first anniversary of the founding of the two societies. It was also announced that Mrs. McGillivary was expected to pay an official visit to Victoria on the way from the Orient. The report from the branch executive was given by the acting president. Reports were also received from the following secretaries: Press, Associate Helpers, Mission Band, Supply, Finance, C.G.I.T., Christian Stewardship and Mission Circle, which, with the treasurer's report, showed encouraging progress being made.

* * *

Mount Newton W.A.

The W. A. St. Stephen's and St. Mary's branch held their usual fortnightly meeting on Wednesday afternoon at the home of Miss A. Barton, with ten members present. utesThe meeting was opened by the president, Mrs. Bastin, and the minutes and correspondence were read by the secretary. A report of the silver tea and sale of work held recently showed a satisfactory balance, and a letter of thanks was sent to the West Saanich Women's Institute for the use of their hall for the affairs. Final plans were made for the cabaret, which is to be held in the Agricultural Hall, Saanichton, on June 13. The following committees were appointed: Decoration, Mrs. Gale, Mrs. A. Fraser and Mrs. A. Buckle; refreshments, Mrs. W. McD. Parr and Mrs. F. Turgoose; table, Mrs. Hodgson, telephone number, Keating 109; ice cream, Mrs. Haddon and Mrs. Atkins; ushers, Mr. Hodgson, Mr. Barton and Mr. D. Nimmo. Tickets can be obtained from the secretary, Mrs. E. Rochon.

* * *

Chapter Bridge Party

The members of the Bastion Chapter I.O.D.E., Nanaimo, were hostesses at a delightful bridge party of fifteen tables at the home of Mrs. T. W. Martindale last evening. The rooms were artistically decorated with Spring flowers in pastel shade. After refreshments were served a pleasant informal dance was indulged in and greatly enjoyed. The bridge prizes, which were donated by Mrs. Wm. Sutherland, Mrs. Hebden, Mrs. T. W. Martindale, Miss Dailey, Miss Armstrong and Miss Upshall, were won by Mrs. A. McKenzie, Mrs. T. Spencer, Mrs. Atkinson, Dr. Margeson, Mr. G. O'Brien and Mr. Salmon. Refreshments were served by Mrs. Bates, Mrs. Foster, Mrs. Martindale, Mrs. Spencer, Mrs. M. A. E. Planta, Mrs. C. Wright, Miss Armstrong and Miss Upshall. The event was a big success socially and the chapter's funds were considerably augmented.

* * *

Entertains Choral Society

Miss Lonsdale entertained the Shawnigan Lake Choral Society at her home on Wednesday evening. The party was in the nature of a farewell to Miss A. Britten, who is leaving for England at the end of June. Miss Britten has given of her time and talent unstintingly as accompanist to the Choral Society for the past two years, and will be greatly missed. A pair of handsome bookends in beaten brass was presented as a parting gift with good wishes for the future. Miss Melrose, the secretary, took the opportunity to present to Miss Lonsdale on behalf of the members, two framed etchings of York, as a mark of appreciation of her splendid work as conductor. Refreshments were served by the hostess, assisted by her sister, Miss K. Lonsdale, who recently arrived from India to spend the Summer here.

* * *

Esquimalt Chapter

The monthly meeting of the Esquimalt Chapter, I.O.D.E., will be held on Monday at 3 o'clock at the home of the regent, Mrs. C. P. Hill,

Prairie Leaders Accept Invitation To Coast Parley

VANCOUVER, May 30.—Representatives of several prairie cities have already telegraphed Mayor W. H. Malkin accepting his invitation to attend an unemployment conference of Western cities' delegates here on June 9.

Recently the mayor communicated with mayors of the chief Western centres suggesting a meeting to consider some means of meeting the unemployment problem as it affects Western Canada.

So far Mayor Malkin has received acceptances from the mayors of Winnipeg and Edmonton. The city manager of Lethbridge will be here and the Regina council will meet shortly to decide if it will be represented.

The mayor also plans to invite representatives of the Provincial Government to attend.

PLANTERS SALTED PEANUTS

IMMIGRATION WORK IS DONE BY I.O.D.E.

Provincial Chapter Hears of Efforts Made to Assist Settlers in Prairie Province

(Canadian Press)

MONTREAL, May 30. — Work done to alleviate distress among the settlers, due to crop failures in many sections, was reviewed in the report of the Saskatchewan Provincial Chapter, Imperial Order Daughters of the Empire, at the National Chapter's annual meeting here. The report was read by Mrs. J. H. Homes, president of the Provincial Chapter. The chapters throughout the province had been on the alert for these cases, and had supplied food, clothing, bedding and fuel.

Child welfare work included cooperation with the Provincial Government in a two-day programme, which included a pre-natal clinic, a baby clinic and a dental clinic. Numerous Summer camps were also conducted.

Of outstanding interest was immigration work, though made difficult by the fact that most new settlers go to remote parts of the province, Mrs. Homes reported. Personal visits were difficult to make under these circumstances, but letters of greeting were sent to all British families newly arrived. Christmas parcels were dispatched, and quantities of reading matter sent irregularly. Touching letters of appreciation were received by the order for friendly services rendered. At North Battleford, the work had been extended to include foreign-born settlers, who were sent Christmas greetings in their own languages.

The sending of libraries to Government schools was the chief feature of educational work, particularly in regard to the Mennonite districts.

A choir girl has married the curate. Her favorite him.

Kitty McKay

By NINA WILCOX PUTNAM

The girl friend says that the one ball which never seems to get lost in golf is the highball at the nineteenth hole.

Make its delicate charm your own

In all the hundred and sixty years that have passed since dainty womanhood first came to know the beauty of the Lovable Fragrance, the Yardley Lavender has occupied the highest niche in Beauty's favour. To-day it is treasured all over the world. Wistful for the prettily shy little girl. Winsome for the gay modern maid. And gracious for the lovely great lady

YARDLEY LAVENDER
The Lovable Fragrance
From 65c the bottle, of all good drug and department stores
YARDLEY - LONDON
358-362 Adelaide Street W., TORONTO
& at PARIS & NEW YORK
159

Trade in Your Old Watch as Part Payment on a New One at
MITCHELL & DUNCAN, LTD.
GOVERNMENT AND VIEW STREETS

TRAIN SERVICE EAST
Two Crack Canadian National Flyers
The "Confederation" at 1:35 p.m.
"Continental Limited" at 10:15 p.m.
Leave daily for Toronto and Montreal. Serving the principal Prairie cities with direct connections at all important points in Eastern Canada and United States.
Low Summer Fares now in effect
Radio all the way . . . and the famous C.N.R. personal service.
Travel with Canadian National way
For Information Call or Write
CHAS. F. EARLE, District Passenger Agent, Victoria

"What's the use of you having a time-table if your rotten trains don't run to it?"
"Now you're all excited! How could you tell they was runnin' late if you didn't have a time-table?"

Style Quality Comfort PLUS Economy
Always at COPP'S
Volume business at small profit per pair—huge buying power at the market's lower prices—lower merchandising costs make possible these super-values and exceptional price savings—always at Copp's, "The Best for Less."

Men's Sytlecraft Shoes
ARE THE LAST WORD IN COMFORT QUALITY AND STYLE
Boots and Oxfords in black or brown, in a wide variety of lasts and patterns.
$4.95

A HOST OF STUNNING NEW MODELS IN Women's Shoes
In Smarter-Than-Ever Designs Featuring
Blondes, Browns, Blues, Suntan, Parchment, Black Kid, Patent, Ties
Straps, Pumps, Billie Ties, Rio Rita Ties, Low, Medium, Spike Heels
COPP'S PRICE $3.99
Dr. Duncan's Arch Support Shoes Also Included
Sizes 3 to 8

SCHOOL OXFORDS FOR BOYS AND GIRLS
Sturdy Shoes for Scampering Feet
5 to 7½ $1.59
8 to 10½ $1.79
11 to 2 $1.99

SPECIAL! MEN'S ALL-LEATHER WORK BOOTS
Toecap or plain toe styles. The $5.00 grade at Copp's price
$3.95

COPP'S SHOETERIA LIMITED
613 YATES ST. VICTORIA
NEXT DOOR TO THE POODLE DOG CAFE

Social and Personal

Personals, Parties Visitors

Dine at Government House

Colonel A. T. Hiam, Mr. Lindley Crease, K.C., president of the Victoria Branch of the League of Nations, and Dr. A. O. MacRae, secretary of the local branch, were guests of His Honor the Lieutenant-Governor and Miss Mackenzie at dinner, at Government House, last evening.

• • •

Miscellaneous Shower

Miss Hilda Graham was hostess at a miscellaneous shower held at the home of Mrs. Jackson, 1431 Vining Street, in honor of Miss Edna Graham, whose marriage will take place on June 4. The many useful gifts were concealed in a wishing-well and miniature wagon drawn by Rastus, a Labrador retriever. The gifts were presented to the guest of honor by little Evelyn May and baby Joan Graham. Songs were beautifully sung sung by Miss Jackson, Miss Hilda Graham, acting as accompanist. A Dutch dance was performed by Evelyn Day and Marcia Beach, which received a hearty encore, also a fairy dance by Baby Joan Graham. A buffet supper was served, Mrs. Jackson, Miss Jackson, Mrs. Graham and Miss Jones presiding at the coffee urn. The following guests were present: Mesdames Jackson, Roskelly, Nunn, Jordan, A. N. Munn, Barnes, Jr., Roskelly, C. Barnes, W. McGregor, D. S. McGregor, Williams, Kirkbride, Rudd, Beach, Day, Graham, Jackson, Jr., Misses Edna Graham, Doris Roskelly, Elsie Webb, Edna Abbott, May Cameron, Ethel Simpson, Edna Kirkbride, Isobel Laurison, Marjorie Laurison, Winnie Rudd, Muriel Graham, Margaret Jones, Rose Jackson, Hilda Graham, Baby Joan Graham, Marcia Beach, Evelyn Day, Doreen Nunn and many others.

• • •

Birthday Party

Mrs. William Woodrow entertained at her home, 69 Lurline Road, on Monday last, in honor of her birthday. The supper table was decorated with peonies, iris and columbine, and a birthday cake centred the table. A pleasant evening was spent with dancing, and Mrs. W. Langley recited several times. The invited guests included: Mr. and Mrs. W. Langley, Mr. and Mrs. F. Nicholls, Mr. and Mrs. F. Beckwith, Mr. and Mrs. E. Callaghan, Mr. and Mrs. J. Parry and Baby Parry, Mr. and Mrs. A. Pinnington, Mr. and Mrs. William Woodrow, Miss M. Langley, Miss Hazel Nicholls, Mr. F. B. Woodrow and Mr. W. H. Woodrow. Mrs. F. Beckwith and Mrs. A. Pinnington presided over the refreshments.

• • •

Visiting Friends

Mrs. Kenneth A. Malim, of Brighton Avenue, is spending the Summer with Mrs. R. C. Farrow. Mr. Malim and Mr. Farrow have left on their annual survey trip to the Interior of the province.

• • •

Back From California

Mr. and Mrs. R. G. Castle have returned from a motor trip to California.

Party for June Bride

Mrs. Hugh Peters, Esquimalt, was hostess at a tea party yesterday afternoon in honor of Miss Margaret Campbell, a popular June bride. There were also three tables of bridge in play. The invited guests included the Misses Margaret and Mary Campbell, Mrs. V. Godfrey, Mrs. Gordon Cameron, Mrs. C. Collison, Mrs. A. McAnally, Mrs. O. Pauline, Mrs. F. Sterry, Mrs. G. J. Jackson, Misses Norma Macdonald, Marjorie Whiteside (Vancouver), Dorothy Scott, Jean McLaren, Helen Forman, Catherine Fraser, Mona Miller, Margaret and Mary Clay.

• • •

Appears in Play

Mr. Kenneth Bostock, son of Mr. and Mrs. Bostock, of Victoria, now a student of drama at the Cornish School, Seattle, is appearing this week with the Cornish Players at the Cornish Theatre in their current production, George Kaiser's intense drama, "From Morn to Midnight." He does excellent work in two very different roles: one a smart society man attending the races—the other a Salvation Army officer on the penitent bench. The Cornish School will close its Winter term on June 15 to reopen on June 23 for its Summer session.

• • •

Bridge Tea Given

Mrs. F. H. Kidd, Moss Street, entertained at a bridge tea yesterday afternoon. There were two tables of players and additional guests came in later to tea. The table was prettily arranged with pyrethrums, and the guests were: Mrs. P. Sweatman, Mrs. C. H. Lopp, Mrs. Neville Wright, Mrs. Kenneth Chadwick, Mrs. P. E. Corby, Mrs. S. P. Moody, Mrs. Mattick, Mrs. A. Poyntz, Mrs. Llewelyn Thomas, Mrs. Mearns, Mrs. J. L. Watson, Mrs. F. Brimer and Mrs. T. Eric Jones.

• • •

Christening Ceremony

The infant son of Mr. and Mrs. V. R. Gravlin, 2523 Cedar Hill Road, was christened yesterday afternoon at the home of its grandparents, Mr. and Mrs. W. T. Gravlin, Oak Bay Avenue, by Dr. Clem Davies, and received the names of Walter Herbert. Among the guests present were Mr. and Mrs. T. W. Gravlin, Mrs. W. H. Gravlin, Mrs. Fred Wright, Mrs. G. Etherington, Mrs. R. Thompson and Masters Alan and Kenneth Wright.

• • •

Afternoon Party

Mrs. D. R. Ker and Miss Inez Ker were hostesses at a charmingly arranged tea party yesterday afternoon at their home on St. Charles Street, in honor of Mrs. R. W. Braide. Beautiful Summer flowers in great variety, including Spanish iris, columbines and Iceland poppies were arranged throughout the house, and the tea table was centred with a beautiful silver epergne filled with blue and white iris and zinnias.

• • •

Returns to Seattle

Miss Lou Nelson returned to Seattle yesterday after spending a month here, when she visited Mrs. T. S. Paterson and Mrs. Goulding Wilson. She was accompanied to Seattle by her nephew, Mr. Nelson Hartnagle, of Port Angeles.

• • •

From Seattle

Visitors from Seattle at the Oak Bay Hotel include Mr. and Mrs. A. Brygger, Mr. J. Brygger, the Misses Elaine and Barbara Brygger, Mr. and Mrs. Robert Gillespie, Miss Roberta Gillespie and Mr. and Mrs. L. Wick.

Canadian Girls Presented at Court

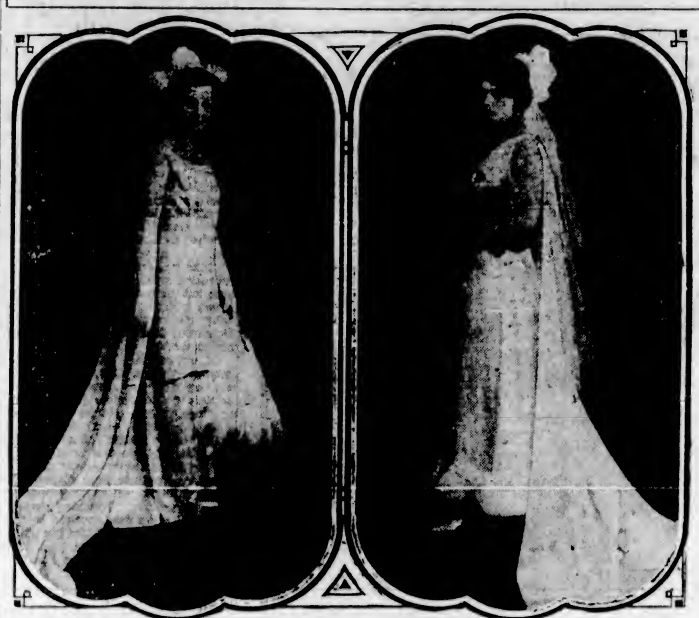

AMONG Canadian society girls presented to Their Majesties at the recent royal court at Buckingham Palace were: Left, Miss Elizabeth Campbell, daughter of Mrs. Colin Campbell and the late Hon. Colin Campbell, of Winnipeg, and, right, Miss Dulce Hamlet, only daughter of Mr. and Mrs. Horace Hamlet, of Victoria, B.C., who was presented by Lady Parmoor.

Island Social Notes

Entertains at Tea

Mrs. Furgerson, 2549 Cavandish Avenue, entertained at a delightful tea on Thursday afternoon. Vocal solos were given by Miss Mason, Mrs. (Dr.) Campbell, Mrs. Daniels and Mrs. Pinkerton. Those present were Mrs. Beveridge, Miss A. Sproule, Miss M. Sproule, Mrs. Daniels, Mrs. (Dr.) Campbell, Mrs. Marrion, Miss Mason, Mrs. McNeil and Mrs. Pinkerton. Miss Ruth Furgerson assisted her mother in serving tea.

• • •

Entertains Friends

Miss Dorothy Cameron entertained about twenty-four of her friends at a bridge party and tea yesterday afternoon at her home on Foul Bay Road. Miss Athalie Gibson and Miss Florence Whitney poured tea at a table prettily arranged with equilligia and greenery. In the evening she entertained in honor of a number of Winnipeg friends.

• • •

Leaving for Vancouver

Miss Gertrude K. Hill is leaving this afternoon for Vancouver where she will be the guest of Dr. and Mrs. A. G. Mannering for the week-end.

• • •

At Sproat Lake

Mr. and Mrs. H. W. M. Mist, of Honolulu, who arrived last week to spend the Summer at the Oak Bay Hotel, are at present on a fishing trip at Sproat Lake.

• • •

Returns to Vancouver

After a few days' visit to her mother, Mrs. P. A. Irving, Cook Street, Mrs. Frank Pinder returned to her home in Vancouver last night.

• • •

Patient in Hospital

The many friends of Mrs. H. Bailey, 1157 Pembroke Street, will regret to hear that she is a patient in St. Joseph's Hospital.

• • •

Goes on Holiday

Miss Mary Lawson has left on a holiday on the Mainland. She will visit relatives in Fernie and Trail before returning home.

• • •

Here From Portland

Mr. and Mrs. B. Holman, Mr. and Mrs. Frank A. Spencer and Miss M. Miller, of Portland, are staying at the Oak Bay Hotel.

• • •

Card Party Held

The Misses Galt entertained with several tables of bridge and mah jong yesterday afternoon at their home on St. Charles Street.

• • •

From Maple Bay

Mrs. J. O. Walcot, of Maple Bay, is visiting her sister, Mrs. Arthur Nixon, Arnold Street, for the week-end.

• • •

Move to New Home

Mr. and Mrs. Leslie Gault have moved from Woodlawn Crescent to their new home on St. Patrick Street.

• • •

Visiting Here

Mr. and Mrs. Johnny Kerr and their little daughter, of Seattle, are visiting here as the guests of Mr. and Mrs. A. Davies, 1618 Ross Street.

Nanaimo

Mr. J. H. Warren and Mr. W. C. Hamly, of Port Alberni, were in the city yesterday looking over the local situation with the object of opening a motion picture show in Nanaimo. Mr. Warren and Mr. Hamly are owners of the Port Alberni Theatre. They see a good field in Nanaimo and expect to open here in the near future.

• • •

Mr. and Mrs. Chester Swanson returned last evening on the Princess Elaine from their honeymoon trip to the Sound cities. They will take up their residence on Harvey Street.

• • •

Mr. George S. Pearson, M.P.P., Mr. H. McRae, Mr. W. Mellow and Mr. W. H. Thorpe have left for Kamloops to attend the Provincial Liberal convention.

• • •

Mrs. T. A. Barnard and her daughter, Norah, left today for Vancouver on the first lap of their trip to England.

• • •

Last evening Mrs. W. White, Milton Street, assisted by her daughter, Mrs. Gordon R. Smith, entertained for her sister, Mrs. Robert Morton, of Vancouver. Bridge was indulged in, in which the winners were Mrs. E. W. Harding, Mrs. Paterson and Mrs. Joseph Barton. During the evening the company was charmed by musical numbers by Mrs. Lodwick Jones, asisted by Mrs. A. Bradfield at the piano.

Chemainus

Mr. and Mrs. Gillingham, accompanied by Mr. Douglas Gillingham, were recent visitors in Chemainus.

• • •

Mr. and Mrs. A. Dunse and their little boy, Delbert, were recent guests of Mr. and Mrs. Howe.

• • •

Mr. D. Cree spent the week-end in Victoria, visiting relatives.

• • •

Mr. and Mrs. J. Cathcart and family spent the holiday in Victoria.

• • •

Mrs. Phillips has returned home, after being for some time a patient in the Chemainus General Hospital, with blood poisoning.

• • •

Master Stanley Knight and his uncle, Mr. J. Robinson, were recent visitors in Nanaimo, the guests of Mr. and Mrs. Robinson.

• • •

Mr. and Mrs. Brawn have as their guests for a week, Mr. and Mrs. Craig, of Vancouver. Mr. Craig is the advertising manager for the Hudson Bay Co.

• • •

Mrs. Knight entertained recently in honor of her son Leslie's tenth birthday. From 3 to 8 p.m. games of all kinds were enjoyed, and tea was served, the table being arranged with blue Spring flowers, and a three-tier cake in the centre.

Brentwood

Mrs. W. Savage and family, and Mrs. R. Thomson, of Bamberton, spent the holidays at the home of Mr. and Mrs. E. Sarup, Marchant's Road.

• • •

Mr. and Mrs. W. Crothall spent the week-end at their Summer cottage on Marchant's Road.

• • •

Mr. and Mrs. J. Malcolm, of Victoria, were recent visitors at the home of Mr. and Mrs. Kelly, Clarke Avenue.

• • •

Mr. and Mrs. Tubbs, of Victoria, spent the week-end at their Summer home at Brentwood Bay.

• • •

Mr. and Mrs. Wilbur and family spent the week-end at the Bay.

Courtenay

Rev. and Mrs. G. R. Stevenson are visiting in the district. Mrs. Stevenson has disposed of her home at Comox to Mrs. E. L. Moore from Saskatchewan. Mr. Stevenson is now in charge of a parish near Nanaimo.

• • •

Mr. Thomas Graham was in Courtenay on Thursday morning.

Alberni

Mr. Frank Morris, of Victoria, was a visitor in town during the week.

• • •

Mr. and Mrs. Norman Spencer and family, of Hollywood, are visiting the former's parents, Mr. and Mrs. G. A. Spencer, for the next few weeks.

• • •

Mr. R. D. Booth and Mr. James Gordon, of Nanaimo, are visitors in town and are guests at the Arlington Hotel.

• • •

Among the teachers and pupils of the Alberni School who traveled to Courtenay to atend the field day for the Upper Island public schools on Wednesday included: Mr. J. Howitt, principal; Miss Ann Prescott, Miss J. Watson, Miss K. Mundey and the following pupils: L. Ainsworth, V. Sadzak, Ruth Saunders, Pearl Watson, M. Richardson, Lila McKenzie, Carrie Lynn, Sigrid Jacobson, L. McMinn, W. Ramsey, W. McKenzie, George Miles, W. Bodley, B. Walter, H. Walter, T. Toy, Hugh Paterson, Arthur Roe, Bob Milligan and T. Paterson.

• • •

Mr. C. A. Voight, of Calgary, and R. Williams, of Nanaimo, were visitors during the week.

• • •

Mr. L. A. Hanna, M.P.P., left on Thursday to attend the Liberal convention at Kamloops.

• • •

Mrs. E. E. Frost was hostess at her home on Thursday evening when she entertained with four tables of bridge in honor of her two daughters, Mrs. Angus McLean, of Britannia Beach, and Miss Belle Frost, of Victoria, who have been spending the past two weeks visiting their parents. Among those present were: Mr. and Mrs. Harry Carter, Mr. and Mrs. Ian McKechnie, Mr. and Mrs. J. Perry, Mrs. J. Rust, Miss Jessie Rust, Miss Honey Burke, Miss Agnes Forrest, and Messrs. Harry Berryman, C. Wasson, Charlie Galliford and A. Thomson.

Sidney

Mr. John J. Mulholland is returning today to his home in Tacoma, Wash., after spending a week's vacation as the guest of his brother, Mr. William Mulholland, at his new home on Beacon Avenue.

• • •

Mr. Norman Armstrong, of Vancouver, spent the holiday week-end visiting old acquaintances here.

• • •

Mr. Frank Hunt left last week to make an extended visit with friends in Vancouver.

• • •

Mr. and Mrs. T. W. Wright, of Vancouver, were the guests of Mr. F. Wright over the week-end.

• • •

Mr. and Mrs. Alex Thompson (nee Miss Blanche May) visited in Sidney on Tuesday.

• • •

Mr. Aubrey Peck, of New Westminster was the guest of his sister, Miss Miriam Peck, and Col. and Mrs. C. W. Peck, over the holiday week-end.

• • •

Mrs. Broughton and son Jimmie visited over the week-end at the home of Mrs. Broughton's sister, Mrs. J. J. White, Second Street.

• • •

Mr. George Lloyd, a former resident, who has been spending the Winter up the Island, has returned to Sidney, and is a guest at "The Cottage."

• • •

Mrs. C. C. Cochran left on Sunday for Nova Scotia, where she will spend an extended vacation visiting friends and relatives.

• • •

The Misses Phyllis Peck and Constance Carmack, of New Westminster, visited at the home of Col. and Mrs. C. W. Peck during the holiday.

• • •

Mr. Ken. Shepherd, of the local Bank of Montreal staff, is spending his two weeks' vacation at his home in Kelowna.

LAKE HILL

The monthly meeting of Lake Hill Women's Institute will be held on Tuesday at 2.30 o'clock in the institute room. Mrs. Service has charge of the programme for the day, and asks each member to contribute an item.

Garden Fete to Be Held By I.O.D.E. Chapter

The Margaret Rocke Robertson Chapter of the I.O.D.E. is making plans for a garden fete to be held on the afternoon of Wednesday, June 4 at the home of Mrs. Hermann Robertson on Clive Drive. At the last meeting of the Chapter Mrs. L. A. Genge, the regent, and Mrs. Hermann Robertson were appointed as conveners for the garden party, which is attracting interest amongst members of the Imperial Order of the Daughters of the Empire and their friends.

Plans are being made to have many tables of bridge and mah jong in the house and in the garden many attractive features are being arranged. There will be a sketching booth at which patrons can secure portrait sketches. A fortune teller will have her tent to tell patrons of their past, present and future. There will be candy stalls, superfluities stall and other like attractions.

Afternoon tea will be served. The proceeds are to be devoted to the requirements of the educational work of the Chapter.

Afternoon Party Is Given by Club

A most enjoyable musical tea was held at the Alexandra Club yesterday afternoon in aid of the furniture fund. Great credit is due to the president, Mrs. W. R. McD. Parr, the committee of the club and other helpers for the success of the undertaking. The excellent musical programme was arranged by Madame Claudet and included a piano solo by Major Watts, "Raff's Polka de la Reine," and two songs by Mrs. T. Bowden, "When Daddy Was a Little Boy," and "In a Hilltop." Captain Ralph Berrill then recited "To the Spell of the Yukon," by Robert Service, and "Clarence Macue," Anon. Madame Claudet rendered the recitative and aria "A se tu Dormi," from "Romeo and Juliet" (Vaccey), and "Rain," by Pearl Curran, and Mr. G. H. Llewellyn sang "Duna" (McGill); "Passing By" (Purcell), and "Night Has a Thousand Eyes" (Lambert).

Masses of early Summer flowers and palms had been arranged in the reception rooms and the tea tables were centred with vases of roses and pinks and trailing greenery.

Among those entertaining parties were Mesdames Parr, Mosher, Monteith, Gale, C. Matheson, Yates, Stuart McLeod (Cobble Hill), W. J. Alder, A. Nixon, Bainbridge, F. Ryley, Dawson, Leeds, A. Jones, J. N. Hatch, T. O. James, Cantrell, Miss Bowron, Miss Clearihue, Miss Barton and Mrs. C. Cummins. Others noticed were Mesdames C. S. Quainton, F. H. Worlock, Pearce, E. Hammond King, Gann, Humphreys, J. C. Walcot (Maple Bay), Luxton, Stirling, Moore, Griffith, A. E. Hodgins, Thornton Marshall, W. F. Loveland, Davidson, D. Donald, Longstaff, R. B. McMicking, Miss Sheila Parr, Miss Marjorie Stirling, Miss Yoder Pemberton, Miss Cox, Miss Roma Hartley and many others. Many members who were unable to attend sent contributions, including Lady Barnard, Mrs. R. P. Butchart, Mrs. L. S. Taylor, Mrs. Alleyne, Mrs. Austin, Miss Gildea, Mrs. Hunton (Cowichan), Mrs. E. Tremayne, Miss Crease, Mrs. French, Mrs. Money, Mrs. Piddington, Mrs. Higgs, Mrs. Wace, Mrs. Burden, Mrs. Belson and Mrs. King.

Offices Provide Good Training for Wives

SYDNEY, Australia, May 30.—Who make the better wives—girls who have worked in offices or those who have spent their time at home? The consensus of opinion among employers of large staffs in Sydney is that girls with commercial experience are the better. The staff executive of one of Sydney's largest stores said: "We have hundreds of girls on our staff, and practically all who leave do so for the purpose of marrying. In my opinion a girl who has spent her time usefully in productive work is far superior to one who has idled away her time.

"The girl who has worked outside as well as at home makes the better wife. She would have a wider range of experience, a better sense of monetary values, and a wide vision. Our experience is that girls in general do not weary of their work in offices, rather do they enjoy it," said the staff superintendent of a leading Sydney bank. "I do not think that a large percentage of girls in offices are devoid of knowledge of wifely duties. Girls probably spend about seven years in office life, and then marry, and they usually make happy and efficient housewives."

Sketch Presented

The Young People's Society of Centennial Church gave a humorous sketch in the Sunday school hall last night entitled "The Teacher's Nightmare." The stage setting showed a school in session with the pupils in comic costumes and up to all kinds of tricks, while the teacher has a strenuous time keeping them in order. Mixed with the comedy were some very fine numbers which were given by the scholars in honor of the school inspector. The affair was greatly enjoyed by a capacity audience.

Galiano

Mr. Charles Hill, Santa Monica, is a guest of his uncle, Mr. F. York.

• • •

An influx of visitors opened the Galiano season at the Farm House Inn. Guests are: Mr. and Mrs. C. Stringer, Mrs. W. S. Mitchell and son, Mr. and Mrs. C. E. Harvey, Miss Gladys and Brenda Edgecombe, Miss Eileen Douglas, Mr. L. Graham, Mr. L. A. Donaldson, Mr. C. Gibson, Mr. L. J. Wagner, Mr. N. E. Price, Mr. A. Frisby, Mr. W. E. Nunn, Mr. and Mrs. T. J. Shurland, Mr. Richards, Miss R. B. Ayres, Vancouver, Mr. and Mrs. Clark and family, Miss J. Annada, Miss P. Sharpe and Miss P. Kendrick.

• • •

Mr. and Mrs. W. Miller Higgs are guests at the Hotel Vancouver for a few days.

Qualicum Beach

Mr. Frank Hamilton and Mr. "Barley" Humber crossed from Seattle last Wednesday, and were met by Mr. Maurice Humber and Miss Margot Homer-Dixon, who motored with them to the home of Mrs. J. Cadyow, mother of Mr. Frank Hamilton, where they spent the evening. Mr. Humber and Miss Margot Homer-Dixon returning to Victoria the same night. The others are staying for a few days.

• • •

Mr. and Mrs. J. Hodgins have arrived at Qualicum Beach after an extended tour, and will spend the Summer here.

• • •

Mrs. E. Bunting has received news of the death of her nephew, Carson Livingstone, whose home was in Vancouver. He had just completed his education and was the Fire Ranger.

ST. PAUL'S FETE

The annual garden fete of St. Paul's Presbyterian Church will be held on Tuesday, June 17, at the home of Rev. J. S. and Mrs. Patterson, 878 Esquimalt Road.

ANGLICAN BOYS IN CONFERENCE

The first vocational conference, planned by a committee of older boys representing Anglican Sunday schools in the city, will take place this evening in Christ Church Cathedral Memorial Hall, beginning at 7:30 o'clock. Boys of fourteen years and over are invited. The programme includes brief addresses by local professional and business men on opportunities that are open to boys today, and how to prepare for them. A period has been allotted for personal interviews between the boys who attend and the adult advisers who will be present. Frank Boughey and Warwick Rawson are chairman and secretary, respectively, of the boys' committe responsible for the conference.

"Let me take $10, will you? I left my wallet at home."

"Sorry, but I can't. I'll put you in the way of getting it, though."

"Thanks. How?"

"Here's a dime for carfare. Run home and get your wallet."

Be wary when you say you feel
Like a "two-year-old" I beg,
Or someone standing near may ask,
"Do you mean horse—or egg?"

Beach HOTEL
OAK BAY (VICTORIA) B.C.
OUR FOOD IS GOOD
OUR VIEW IS FAMOUS
Appreciated by the Most Fastidious

LEARN TO DRIVE
We Will Teach You
Prices reasonable. Phone for appointment.
VICTORIA AUTO DRIVING SCHOOL
1940 Bee St., Oak Bay
Phone 8232Y
N. N. Folbigg

Continuous Clarification System Used
Pantorium DYE WORKS
of Canada, Limited
Fort and Quadra
Phone 3362
Try the Valeteria Service—There's None Better

HOMES FURNISHED ON EASY TERMS
Standard Furniture
719 YATES STREET

Youthful Apparel for All Ages at
HERMAN'S
735 YATES
Fashion Shop

NOTICE!
Temporary Suspension of Light and Power Service
In order to permit the carrying out of certain necessary work on the Goldstream high tension transmission line, the light and power service will be suspended between the hours of
4 A.M. and 12 Noon
Sunday, June 1
in the following districts:
Colwood, Langford, Happy Valley, and along the Island Highway from the Four-Mile to the Albert Head Road; Wilkinson, Burnside, Garden City, and along the East Saanich Road to Elk Lake, Prospect Lake, the Dominion Astrophysical Observatory and across to and including Cordova Bay.
B.C. ELECTRIC

The same finest quality at a considerably lower price
"SALADA" TEA
868
'Fresh from the gardens'

Dorothy M. Winder
633 Fort St.
Tel. 8258
Ladies' Ready-to-Wear

? ?
Ask No Questions
A Puzzler for Mystery Tale Fans
By BELDON DUFF
Author of
"The Central Park Murder"
Begins in the
Colonist Tomorrow
Ruthless murders at "Bride's House," a deserted Connecticut farmstead; a spectral visitor, an open grave—these and other weird elements of a thrilling story are logically explained in
Ask No Quesitons!
Don't Miss This Baffling Detective Story

Don't!
SUFFER POOR RADIO RECEPTION
With our service you can lay many troubles by a thorough test of your tubes by scientific methods. This we offer
FREE
Come in and take advantage of this.
Radio-lectric
LIMITED
635 Fort Street Phone 3111

"What an Appetite You Have"
"Well you know what you said would happen if I used Dr. Chase's Nerve Food and I must admit that you were right as usual."
"Why that 'as usual' "?
"I should have remembered your experience with Dr. Chase's Nerve Food but I hear you women talking so much about it that I had an idea it was for women only.
"How silly, don't men have blood and nerves the same as women, and I am sure they have far more real worries than women have, especially these times.
"One thing certain I was all in. You know, too well, how irritable and nervous and sleepless I was. I certainly was getting downhearted.
"But the nerve food has given me a good appetite, I can sleep like a top now and I know that I will soon be all right again.
"That's fine, now you realize why Dr. Chase's Nerve Food is so popular.
Dr. Chase's Nerve Food
soothes the tired, excited nerves, restores nervous energy and makes you feel well and look well.

Churches and Their World-Wide Work

HOUR SERVICE AT METROPOLITAN

Dr. Sipprell Will Preach in Evening on Need of a New Reformation—No Wednesday Service

The shortened Summer services in the Metropolitan Church will begin tomorrow, and an effort will be made to have them about an hour in length. Dr. Sipprell will take for the morning address the theme "Things Worth While," and of the evening, "Our Need for Another Reformation." The pastor's Bible class will be held at 3 o'clock. The soloists for the day include Mr. James Petrie, Dr. T. H. Johns and Mrs. Georgina Watt.

The evening services on Wednesday will be withdrawn in view of the services arranged at St. Andrew's Church by the Ministerial Association for each evening of the week.

GUILD OF HEALTH SERVICES LISTED FOR COMING WEEK

The Victoria Branch of the Canadian Guild of Health has arranged the following services for the forthcoming week in connection with the 1900th anniversary of Pentecost: Monday, June 2, afternoon service of intercession at 3 o'clock; Tuesday, June 3, evening service, conducted by Rev. A. G. E. Munson, at 8 o'clock; Wednesday, June 4, members are asked to unite with the service being held under the auspices of the Ministerial Association in St. Andrew's Presbyterian Church at 8 o'clock; Thursday, June 5, evening service conducted by Rev. E. W. P. Carter at 8 o'clock; Friday, June 6, Holy Communion in the Cathedral at 10:30 o'clock; Lecture in the Memorial Hall, at 8 o'clock, by the Very Rev. the Dean of Columbia; Saturday, June 7, afternoon service of intercession at 3 o'clock. All these services will be held in the Memorial Hall Chapel unless otherwise stated.

ESTABLISHED FORTY YEARS

Special services will be held tomorrow to mark the anniversary of the consecration of St. Saviour's Church. Forty years have passed since the founding of the mission, which was then under the charge of the rector of Esquimalt. It is hoped that those who have in time past been connected with the church, and for various reasons are now unable to attend regularly, will if possible be present at the services, which are as follows: Holy Communion at 8 o'clock; Matins at 11, and Evensong at 7 o'clock. The rector will preach in the morning, and Rev. Robert Connell in the evening.

Practical Christianity
UNITY CENTRE
730 Yates Street
11 A.M.—Subject: "The History of Healing"
7:30 P.M.—Speaker, Mrs. Gordon Grant
Subject: "The Story of Melchisedec"
Sunday School, 11 A.M.
Superintendent, Harold Pratt
Tuesday, 2.45—The Healing Hour
Thursday, at 8 o'clock, the Usual Study Class
Reading-Room Open 10 A.M.-5:30 P.M.
Office Hours, 2 to 4
Noon Prosperity Service Every Day Except Saturday and Sunday

First Church of Christ, Scientist
Chambers and Pandora
This Church Is a Branch of The Mother Church, The First Church of Christ, Scientist, in Boston, Mass.
SUNDAY SERVICES
11 A.M. and 7:30 P.M. Subject:
"ANCIENT AND MODERN NECROMANCY, ALIAS MESMERISM AND HYPNOTISM, DENOUNCED"
SUNDAY SCHOOL—9:45 and 11 A.M.
Testimonial Meeting Wednesday at 8 P.M.
Reading-Room and Lending Library
512 Sayward Building
ALL ARE WELCOME

Ten Days' Role Is Ended

MR. JAMES BROWN, M.P.

Who has represented the King during the past two weeks as Lord High Commissioner to the Church of Scotland at its General Assembly in Edinburgh.

"UNPARDONABLE SIN" IS THEME

St. Andrew's Minister Will Deal With Important Matters of Doctrine

At St. Andrew's Presbyterian Church, Douglas Street, tomorrow, the minister, Rev. H. P. S. Luttrell, B.A., will be in the pulpit at both services. The morning subject will be: "That Unpardonable Sin": What is the sin against the Holy Ghost, and who are the sinners and why is it said to be unpardonable? The evening sermon will be on "The Holy Spirit and You and Me."

Prayer Services Are Listed for Noon and Night

As announced on this page a fortnight ago, the following services will be held under the auspices of the Ministerial Association, the general theme of which will be Pentecost and the work of the Holy Spirit:

Noonday meetings, which will be largely devotional, will be held from 12:30 to 12:50 in St. Andrew's schoolroom, with the following list of speakers: June 2, Mr. R. S. Anderson; June 3, William Marchant; June 4, S. Humphries; June 5, T. H. Maynard; June 6, R. G. Howell.

The evening gatherings will take place in St. Andrew's Church, with the exception of Friday, at the Missionary Alliance Tabernacle, Yates Street. The following will be chairmen and speakers, respectively: June 2, Rev. Henry Knox, Rev. D. Walker; June, 3, Rev. H. Nixon, Rev. A. J. Vincent; June 4, Rev. T. W. Gladstone, Rev. H. P. S. Luttrell; June 5, Rev. Dr. W. G. Wilson, Rev. W. A. Guy; June 6, Rev. J. Hood, Rev. A. deB. Owen.

TALK ON WHAT STONES MEANT

A lecture of the British-Israel Association will be delivered Monday, June 2, at 8 o'clock, by Mr. N. Y. Cross, on the subject: "Some Stones of Scripture and Their Significance," Gordon Block, 739 Yates Street. Visitors are welcome.

CITY TEMPLE
Clem Davies, B.A., B.D., D.D., Minister
George A. Downard, Director of Music
Arthur L. Hickling, Conductor of Orchestra
11 A.M.
"Charge to the Officers"
Anthem: "Praise Waiteth for Thee" (Goss)
7:30 P.M.
"Unemployment"
THE CAUSE AND CURE
Fred Wright, Guest Soloist
8.30 P.M.
VICTORIA GIRLS' BAND
A. Hodgkins, Conductor
In Full Concert Programme. Offering for Band Funds.
Royal Victoria

PRINCIPAL OF WYCLIFFE HERE

Archdeacon McElheran, of Winnipeg, Will Preach at St. John's Evening Service

The services at St. John's Church, for the Sunday after Ascension, will consist of Holy Communion at 8 o'clock, Morning Prayer and Holy Communion at 11, and Evensong at 7:30. The rector, Rev. Canon F. A. P. Chadwick, will preach at the 11 o'clock service on the subject, "The Message of Our Lord's Ascension for the Present Time."

The Ven. Archdeacon McElheran, for many years rector of St. Mathew's Church, Winnipeg, and recently appointed principal of Wycliffe College, Toronto, will preach at the evening service. Principal McElheran is one of the best known clergyman of Western Canada and has many friends living in Victoria.

The Sunday school will meet at 10 o'clock and the Anglican Young People's Association will meet in the church vestry at the same hour. A short organ recital will be given by Mr. G. J. Burnett immediately preceding the evening service.

FATHER McGRATH TO SPEAK AGAIN

Toronto Visitor to Give Address at St. Andrew's Cathedral on "Canada and China"

On Sunday evening there will be a special sermon at St. Andrew's Cathedral by Rev. Wm. C. McGrath, of the China Mission Seminary, Toronto, who spoke last Sunday on vocations to the foreign missions. The subject of the sermon will be "Canada and China," and Father McGrath will speak of the work of the seminary and of conditions in the district of Chuchow, the territory allotted by Rome to the seminary.

Until very lately Chuchow was immune from any of the attacks of roving Communist bandits, but recent letters tell of an attack on the city by a band of about 500 Communists who, however, were repulsed by the Nationalist soldiers. Famine conditions are very serious with little relief in sight.

Hypnotism and Mesmerism to Be Denounced

All churches and societies of Christ, Scientist, branches of The Mother Church, The First Church of Christ, Scientist, in Boston, Mass., will have the subject of "Ancient and Modern Necromancy, Alias Mesmerism and Hypnotism, Denounced," for their lesson-sermon on Sunday, with the following golden text from Psalms xxxvii, 14-15: "The wicked have drawn out the sword, and have bent their bow, to cast down the poor and needy, and to slay such as be of upright conversation. Their sword shall enter into their own heart, and their bows shall be broken."

Sunday morning services at First Church of Christ, Scientist, Victoria, are held at 11 o'clock. Evening services are at 7:30 o'clock. Wednesday evening services, which include testimonies of healing, are held at 8 o'clock. A free reading room for the public is maintained in the Sayward building.

Dr. A. F. Barton On "Conquering" Your Complexes"

Dr. A. F. Barton will speak in the Progressive Thought Temple tomorrow at 7:30 o'clock on "Conquering Your Complexes." This is a lesson-lecture on applied psychology. There will be no morning services during the next three months. On Wednesday evening at 8 o'clock, Dr. Barton will give a health lecture on "The Cause and Cure of Throat Ailments," in which he will compare the different treatments by medical men and drugless practitioners.

REV. HENRY KNOX WILL PREACH ON "CHRIST'S CANDOUR"

Rev. Henry Knox will conduct both services in Emmanuel Baptist Church tomorrow. At the morning hour of worship the Lord's Supper will be observed. The sermon subject will be "Christ Exalted." "God Be Merciful Unto Us and Bless Us," will be sung by the choir. "Christ's Candor," will be the theme of the evening sermon. "Thou Wilt Keep Him in Perfect Peace," will be rendered by the choir, and Misses Ethel and Annie Rhodes will sing "The Shepherd of Love."

Presbyterian Women in U.S. To Be Elders

BY vote of the presbyteries, women of the Presbyterian Church in the United States (North) are given equal suffrage with men and will have equal rights in local church sessions, presbyteries, synods and general assembly. It will be possible for a woman to be a Moderator, but not to become an ordained minister. Women may become elders in English Presbyterianism, but not in Scottish or Canadian churches.

Conference President to Reside Here

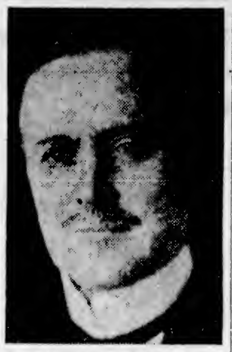

REV. O. M. SANFORD

Pastor for ten years of Chown United Church, Vancouver, who will take charge on July 1 of Victoria West United Church of this city. Mr. Sanford is president of the B.C. Conference for 1930-31.

Church Briefs

Services will be conducted at the Douglas Street Baptist Church, Cloverdale, tomorrow at 11 o'clock and in the evening at 7:30. Rev. F. W. McKinnon, the pastor, will take for his sermon subject in the morning, "The Interpretation of Pentecost," to be followed by the children's sermonette, "What Can I Do for Christ?" Mrs. Painter, of Ceylon, India, who is a high caste Indian lady, will address the evening congregation.

The Christian and Missionary Alliance, Yates Street, will have services as usual. The Communion of the Lord's Supper will be held on Sunday morning at 11 o'clock. The pastor, Rev. Daniel Walker, will give the message, and then mention will be made into the fellowship of the church. At the evening service at 7:30 o'clock Rev. W. J. Knott will speak on the "Riches and Fulness of the Holy Ghost for Each and All." Class meeting will be at 10 o'clock and Sunday school at 2:30.

"Rekindling the Pentecostal Fire" is the timely subject of the pastor of Fairfield United Church at the morning service. "Spiritual Adventure" is the theme chosen for the evening service. Miss Grace Platt and Miss Muriel Pottinger are the special soloists for the day, with an anthem both morning and evening by the choir. Prayer service on Thursday evening is withdrawn.

The monthly meeting of China Inland Mission will be held on Tuesday, June 3, at the Y.W.C.A. at 8 o'clock.

Services on Sunday in St. Mathew's Church, Langford, will be at 7 p.m.

The pastor of Oak Bay United Church, Rev. W. A. Guy, will preach at both services. For the juniors at the morning hour, a hunting story, "Taking Things for Granted," will be presented. The morning sermon will be a review of "Doctrine re the Holy Spirit." Under the caption, "Brighten the Corner Where You Are," the preacher will discuss in the Pentecost series the Master's charge to the intimates to wait in Jerusalem.

On Sunday a report and impressions of the recent conference at Vancouver will be given by Mr. T. W. Goodhew, the lay representative, at 10 o'clock and at Wilkinson Road at 11:15. The Summer arrangements come into effect at Garden City this Sunday with the preaching service at 10 and the Sunday school at 11 o'clock. At the evening service at Wilkinson Road the pastor will speak on "The Personal Question at Pentecost" (Acts ii, 37). The Young People's Club will meet on Monday evening at 8 o'clock.

Mrs. Charlton, of Vancouver, will again take the services for the Society for Psychic Research in the S.O.E. Hall, Sunday, at 7:30 o'clock. After the lecture, there will be messages from favorite flowers; also a message circle Monday at 8 o'clock. The public is invited.

The sermon subjects tomorrow at the First Baptist Church will be: Morning, "The Difference Between a Church Member and a Christian," and in the evening, "Preparation for Return of Israel." Miss Gladys Marchant will sing at the morning service, and the choir will render an anthem at night.

Divine service will be conducted at the Gorge Presbyterian Church, Tillicum Road, tomorrow at 11 o'clock, and at Erskine Presbyterian Church, corner of Harriet and Lurline Roads, at 7 o'clock. Rev. A. O. Thomson, B.D., the minister, will conduct the services at both churches, his sermon subject to be "Everlasting Love." The prayer meeting topics will be a continuation of the lectures on "The Person and Work of the Holy Spirit."

The Ascension of our Lord will be observed at St. Mark's Church, Cloverdale, tomorrow, when the following services will be held: Holy communion, 8 o'clock; holy communion and sermon at 11, and evensong at 7 o'clock. Rev. O. L. Jull, vicar of the parish, will preach at both services, and the subject matter of his sermons will be on the ascension. At evensong, Stainer's anthem "Leave Us Not, Neither Forsake Us," will be rendered by the choir, under the leadership of Mrs. Jull, A.T.C.M., with Mrs. Ruby Moore at the organ.

The change from the Winter to the Summer schedule of the Reformed Episcopal Sunday School will take effect on June 8. Classes will assemble at 9:45 prompt. The Bible Class Fellowship will not met on Monday as usual. All members will join in active support and attendance at the united prayer meeting in St. Andrew's Church at 8 p.m.

Ministers to Hear Quaker Point of View

DR. Robson, a member of the Society of Friends and its representative in the Ministerial Association, will give an address at the Monday meeting at the Y.M.C.A., entitled, "The Quaker Attitude Towards the Sacraments." Rev. A. de B. Owen will lead the devotion. As this is the closing meeting for the year, officers for the coming year will be elected.

TO APPEAR IN NATIVE DRESS

East Indian Visitor at Central — Rev. J. B. Rowell to Speak on "God's Last Warning"

Two native missionaries, Mrs. A. S. Paynter and Miss Jaywardene, of the India Christian Mission, will take part in the morning service in the Central Baptist Church, when both will bear testimony to the power of Christ to save in Ceylon. This is a unique privilege for Christians of Victoria to see and hear these sisters from Nuwara Eliya, in native costume.

At the evening service the pastor, Rev. J. B. Rowell, will preach the sixth sermon in the series on the Second Coming of Christ, the subject being: "In the Balances of God: God's Last Warning and Call Before Christ Comes." This service will be followed by the Lord's Supper.

The Sunday school and Bible classes met at 9:45 o'clocke, to which all interested are invited.

MRS. GRANT TO GIVE STORY OF HEALING

Mrs. Gordon Grant will speak on Sunday morning at Unity Centre on the 'History of Healing." In giving "The Story of Melchisedec" she will continue her series of Old Testament characters on Sunday evening. The rest and healing hour on Tuesday at 2:45 o'clock, on Thursday evening the senior study class as usual and on Friday afternoon the junior class will be held.

ST. MARY'S RECTOR AT BOTH SERVICES

There will be celebrations of Holy Communion in St. Mary's tomorrow, at 8 o'clock and 12 (noon). Matins and sermon at 11. Anthem, "Sing We Merrily" (Olive King). Evensong and sermon at 7:30 o'clock. The rector will preach at both services. The senior session of the Sunday school will meet at 9:45 o'clock and the junior session at 11.

On Monday evening at 8 o'clock in the Jones Building, Fort Street, at a public meeting of the Victoria Independent Theosophical Society, "The Hidden Self" will be the subject of a paper and discussion. A cordial invitation is extended to all.

Rev. D. A. Smith, of Vancouver, superintendent of the Chinese Presbyterians in British Columbia, will preach in St. Paul's Presbyterian Church, Henry Street, Victoria West, on Sunday morning and Mr. Kerracher will occupy the pulpit at 7:30 p.m. The Rev. J. S. Patterson has gone to Hamilton, Ontario, as a commissioner to the General Assembly, and will visit New York and Chicago on the return trip. He expects to be away for the month of June.

Rev. H. J. Armitage, B.D., will conduct both services at Victoria West United Church Sunday and will deal with two important themes, which at the morning hour will be "Some Main Types of Human Character." The junior choir will contribute a special anthem. The Sunday school will meet each Sunday at 12:15. At the 7:30 service, having in mind the nineteen hundredth anniversary of Pentecost, the subject will be "The Men Who Built the Church." Special music will be given by the choir. All are welcome.

LONDON BRIDES AVOID MAY

In spite of recent claims of observers that many couples married in May have been happy and prosperous, London brides are refusing to be married in that month. Following the superstitions of their mothers and grandmothers, they have clung to April and June. There was a rush to find open dates in April this year for weddings in fashionable churches, there being thirty-five ceremonies for society couples in the last eight days of the month. June is also a crowded month for weddings. Brides are returning to the simple satin wedding gown of years ago, but are adopting yellow as the favorite color.

GIRLS ON GRILLING TOUR

Many women were among the 400 competitors in the London-Land's End motorcycle tour this year. The weather was Wintry and the roads so greasy that many motorcycles dropped out early, and sixty failed to reach the early stop at Launceston. Several cars broke down on steep Ruses Hill. One overturned, and the driver was injured. Pretty girls and women, many of whom took radio sets and were able to listen to weather reports, although barred from driving, laughed, chatted and smoked throughout the journey of twenty-two hours to keep up the spirits of the drivers. They were wan and pale, however, when Land's End was reached.

A grain elevator being built at Prescott, Canada, will have a capacity of 5,500,000 bushels, and will be able to unload from two large lake boats and to load three canal boats and four railway cars simultaneously.

CATHEDRAL MUSIC, BACH AND MOZART

Revs. F. Ramsay and E. Carter to Be Sunday Preachers—Organist to Lecture on "Hymns"

Services in Christ Church Cathedral on the Sunday after Ascension Day will include Holy Communion at 8 and 9:30 o'clock, Morning Prayer at 11 o'clock and Evensong at 7:30. Rev. F. A. Ramsay will preach in the morning and Rev. E. W. P. Carter at the evening service.

Special music at the 11 o'clock service will include the anthem, "Christus factus est," by Anerio (16th century), and in the evening, "Aria and Chorale," by Bach. The organ voluntaries at the morning service will be Mozart's "Adagio from Clarinet Quintett," and "Chromatic Fantasia" (Czerny); and at 7:30 o'clock, "Communion" (Harwood) and Bach's "Prelude and Fugue in A minor."

On Monday evening at 8:15 o'clock, the cathedral organist and choirmaster, Mr. Stanley F. Bulley, A.R.C.O., L.R.A.M., will deliver a public lecture in the Memorial Hall on "Hymn Singing." Various ways of singing hymns will be demonstrated by the Cathedral choir and practiced by the audience, and illustrations will be given of what constitutes good hymn tunes.

JOINS 1900TH ANNIVERSARY

The season that is being recognized by Christians around the world as the nineteen hundredth anniversary of the descent of the Holy Spirit is being observed in this city by special services to be held each day, except Saturday, during the coming week, under the auspices of the Ministerial Association. The services in First United for the next two Sundays will keep this great experience in the forefront.

At the morning service Dr. Wilson will preach on "The Background of Pentecost," while in the evening Rev. Bruce G. Gray will preach on "What Happened at Pentecost." The Sacrament of Baptism will be celebrated at the morning service, and there will be special music both morning and evening.

ANNUAL MEET AT CHEMAINUS

New Mission Superintendent Will Make First Visit to Baptists of Island

The Baptist Island Association will meet at Chemainus on Wednesday, June 4, under the presidency of Rev. F. W. McKinnon, pastor of Douglas Street Baptist Church, when Rev. C. K. Morse, superintendent of Baptist Missions for British Columbia, will be the chief speaker.

The following addresses will be given: "Ministering Laymen," Mr. George F. Waites, Victoria; "The Christian Mother in the Home," Mrs. Ward, Victoria; "The Christian Woman in the Church," Mrs. A. J. Vincent, Victoria; "Making Our Churches Effective," Rev. A. J. Vincent, Victoria; president, Rev. F. W. McKinnon, Victoria; Rev. C. K. Morse, Vancouver.

"KARMA"

Mr. Kenworthy Will Lecture at New Thought Temple on "Karma" and Reincarnation"

"The Mystic's Prayer" will again be the subject for the morning service at the New Thought Temple, 720½ Fort Street. Mr. Kenworthy will point out that this prayer was the source of Christ's power and the secret fountain of healing. In the evening the subject will be "The Truth About Karma and Reincarnation." Master Clarence Kershaw will be the soloist, rendering "A Poor Man's Garden." Mrs. Shaw will sing "The Arrow and the Song," accompanied by Barbara Fraser and by Mrs. Kenworthy, who will play the violin obbligato. A course of four lessons on Christian psychology for beginners will commence on Tuesday at 3 o'clock. Visitors are welcome.

Review Given Of Growth of Presbyterianism

LAUNCHING of a South Seas mission boat, the Te Deum, at Canterbury Cathedral and a review of the general assembly are included in the church feature in tomorrow's issue.

Free Illustrated Lecture Lesson
Prof. Robt. M. Mobius
Character Analyst, Vocational Counselor, Psychologist and Spiritual Healer

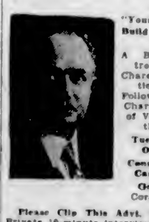

Subject:
"Your Type and Body Build Reveal Your Character"
A Biological Illustrated Study in Character and Vocational Analysis Followed by Many Character Readings of Volunteers From the Audience
Tuesday, June 3
Cntr, 8 P.M.
Conservative Hall, Campbell Block
General Public Cordially Invited
Please Clip This Advt. for Reference
Private 10-minute interviews free, daily at the Balmoral Hotel, 1109 Douglas Street. Phone 3780

Official of Salvation Army in East

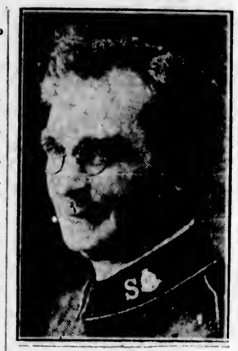

MR. HENRY W. MAPP

Commissioner of the Salvation Army, Who Is Touring Eastern Canada.

THREE WILL TELL OF RECENT MEET

Minister and Two Laymen to Report B.C. Conference—Minister on "A Queer Battle"

On Sunday morning Centennial people will hear three brief addresses, presenting impressions of the British Columbia Conference of the United Church recently held in Vancouver. The speeches will be made in the sermon period by Mr. Joseph Patrick, Mr. W. S. Maguire, and Rev. George Pringle, the congregation's representatives at the conference.

In the evening the minister will take as his subject, "A Queer Battle." Appropriate choir music will be rendered at both services. In the evening Mrs. Bert Locke will sing "The Living God" (O'Hara).

St. Paul's Garrison And Enlarged Choir

Evensong at St. Paul's Garrison Church, Esquimalt, tomorrow, will have special musical features, with auxiliary instruments and augmented choir. Organ recital will commence at 6:45 o'clock. The services for the day are as follows: Holy Communion, 8 o'clock; choral communion and sermon at 10:30; Evensong at 7 o'clock; organ, 6:45; Sunday school and Bible class, 9:30 o'clock.

WILL TALK ON OUT-OF-WORKS

Double Service at City Temple — Address on Unemployment and Concert by Girls' Band

A double feature in the Sunday evening service of the Victoria City Temple will make an attractive programme when, following an outspoken and frank discussion of "The Cause and Cure of Unemployment," the Victoria Girls' Band, under the direction of Mr. Arthur Hodgkins will render a full concert programme. This wonderfully trained junior group of forty instrumentalists will give an after-church musicale, which no doubt will intrigue a large audience.

The topic which Dr. Davies will discuss on Sunday night, unemployment, is one which interests all and sundry. The speaker will discuss the causes of unemployment and offer a solution.

Under the direction of Mr. George A. Downard, director of the City Temple Choir, the anthem "Largo," by Handel, will be offered to the evening congregation. Mr. Fred Wright, basso soloist, will be the evening guest-soloist, rendering Marks' "Out of the Dark." The morning anthem will be "Praise Waiteth for Thee," Goss.

At the morning service the newly elected officers of the board of management, and the newly elected officers of the suborganizations, all of whom were balloted on last week at Temple Hall during the annual elections, will, with the congregation, hear a message delivered by Dr. Davies entitled "A Charge to the Officers." Following the usual course of the institution it is expected that the Summer vacation of July and August will be held. The church services will close down for eight weeks during July and August.

Reports of the finances and activities will be published at the conclusion of the church's fiscal year, May 30.

"Camouflage," Topic Of Mrs. F. Frampton

The Universal Spiritual Church meets in Harmony Hall, 724 Fort Street, tomorrow and has the pleasure of announcing its pastor, Mrs. Flora Frampson, as the speaker for the evening service, her theme of address to be "Camouflage." Mrs. Sydney Phillips will be the soloist. The afternoon healing class commences at 3 o'clock. Evening service at 7:30. At the close of this service there will be messages by flowers and clairvoyance. On Monday evening, at 7:30 o'clock, a public circle will be held. On Wednesday evening, at 8 o'clock, developing class, and on each Thursday afternoon, from 2:30 till 4:30, tea and circle.

Centennial Church, Gorge Road
One Block From the Junction of Government, Douglas and Hillside
Minister: George C. P. Pringle
Choirmaster: Frank L. Tupman Organist: Mrs. Paul Green
The Minister Will Preach at Both Services
11 A.M.
"STRAIGHTFORWARD TALKS ABOUT CONFERENCE"
By Mr. Joseph Patrick, Mr. W. S. Maguire and Mr. Pringle
7:30 P.M.—"A QUEER BATTLE!"
Mrs. Bert Locke Will Sing "The Living God" (O'Hara) at the Evening Service
Centennial Choir, Winners of the Shield for Intermediate Choirs, Will Lead the Worship of Praise at Both Services

Metropolitan United Church
Corner Pandora Avenue and Quadra Street
Rev. W. J. Sipprell, D.D., Pastor; Frederick King, Choirmaster
Edward Parsons, Organist; Fred Robins, Leader of Y.P.W.
9:45 A.M.—Sunday School Session
10 A.M.—Class Meetings
11 A.M.—"THINGS WORTH WHILE"—DR. SIPPRELL
Anthem, "Send Out Thy Light" (Gounod)
Solo, "Thy Way, Not Mine, O Lord" (Savage), Mr. James Petrie
7:30 P.M.—"OUR NEED OF REFORMATION"—DR. SIPPRELL
Anthem, "Tarry With Me" (Baldwin), Solo, Dr. T. H. Johns
Solo, "O Rest in the Lord" (Mendelssohn), Mrs. Georgina Watt
Services One Hour

CENTRAL BAPTIST
We Preach Christ Crucified, Crowned and Coming
Pastor: J. B. Rowell
Sunday School and Bible Classes at 9:45 A.M.
Morning Worship at 11 o'Clock
MRS. A. S. PAYNTER AND MISS JAYWARDENE
Native Missionaries, Will Bear Witness to the Power of Christ to Save in Ceylon
Evening Gospel Service at 7:30
"IN THE BALANCES OF GOD—
God's Last Warning and Call Before Christ Comes"
The Lord's Supper Following the Evening Service

New Thought Temple
720½ Fort Street
11 A.M.—"THE MYSTIC'S PRAYER" (Second of Series)
7:30 P.M.—"THE TRUTH ABOUT KARMA AND REINCARNATION"
Trio, Mrs. J. B. Shaw, Mrs. L. C. Kenworthy, Miss Barbara Fraser
Vocal Soloist, Master Clarence Kershaw
Sunday School, 11 A.M.—Mr. G. Hallett, Superintendent
Tuesday, 3 P.M.—Beginner's Class in Christian Psychology
Wednesday, 8 P.M.—Healing Service—LIONEL C. KENWORTHY, Speaker
Concert Today (Saturday), 8:15 p.m.
Social Evening and Dance, With Orchestra, Friday, 8:30 P.M.

British-Israel Association
A Lecture Will Be Delivered by Mr. N. Y. Cross. Subject
"SOME STONES OF SCRIPTURE AND THEIR SIGNIFICANCE"
MONDAY, JUNE 2, AT 8 P.M.
Gordon Block Visitors Cordially Welcome 739 Yates Street

DR. A. F. BARTON
At
Progressive Thought Temple
935 Pandora Avenue
No Morning Service
Sunday, 7:30 P.M.—"CONQUERING YOUR COMPLEXES"
A Valuable Lesson in Applied Psychology
Wednesday, 8 P.M.—Health Lecture on "THE CAUSE AND CURE OF THROAT AILMENTS"
All Welcome Freewill Offering

WETHERED AND JONES REACH FINAL

Billy Arnold Captures Gruelling Five-Hundred-Mile Automobile Race

Chicago Driver Wins Over $50,000 Prizes; Grim Reaper Appears

Paul Marshall Loses Life as Car Driven by His Brother Crashes on Treacherous Turn Speeding at 100 M.P.H.—170,000 See Race

INDIANAPOLIS, Ind., May 30.—Billy Arnold, twenty-three-year-old driver of Chicago, with determination written all over his face, won the 500-mile automobile race of the Motor Speedway here today and a pot of gold worth $52,150.

With a record-smashing crowd of 170,000 cheering him to victory, Arnold, leading all the way except the first two laps, and making only one stop, won the race with a lead of ten miles in 4:58:39-72, averaging 100.448 miles an hour.

William "Shorty" Cantelon, of Detroit, finished second, three laps behind Arnold; Louie Schneider, of Indianapolis, was third, five laps behind the winner; Louie Meyer, of Southgate, California, winner of the race in 1928, fourth, and "Wild Bill" Cummings, Indianapolis, fifth.

FOURTEEN FINISH

Fourteen of the original thirty-eight starters finished.

An unprecedented series of smashups resulted in the tragic death of Paul Marshall, of Detroit, riding as a mechanician for his brother Cy, of Indianapolis. The accident in which their car figured was one of several that occurred on the treacherous north turn of the the two-and-a-half-mile brick oval, causing injury to two other entrants and eliminating seventeen other cars from the race.

Marshall met his death when their car, speeding at 100 miles an hour, crashed into a retaining wall at the banked curve. Instead of coming out of the skid, the car plunged up the track. The mechanic was pinned beneath the car but his brother was catapulted free of the wreckage. Paul suffered a fractured skull and other injuries from which he died a short time after reaching the hospital. Cy suffered a broken jaw and other injuries but his condition tonight was improving.

SIX CARS IN SMASH

The other two persons injured were in a nerve-tingling smashup that wrecked six cars on the same north turn.

The race was just a parade for the youthful Arnold after he once got his eight-cylinder front-drive car humming along at a speed of more than one hundred miles an hour. He jumped into the lead at the start of the third lap and retained it to the finish, with "Spider" Matlock, of Los Angeles, huddled beside him as his mechanic.

Arnold made only one stop during the race. He pulled into the pits after speeding 278 miles and spent three minutes taking on fuel and changing his rear tires.

Arnold won $20,000 as first prize and approximately $17,000 in lap prizes, receiving $100 for each lap in which he led the race. In addition, he won other prizes offered by accessory manufacturers; to make his winnings $52,150.

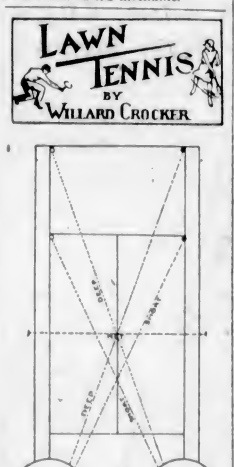

X—THE CROSSCOURT DRIVE

The crosscourt drive is one of the most distinctive weapons of the game. It is relatively the same on both forehand and backhand. Develop both to equal value and efficiency. The forehand crosscut shot reaches the opponent's forehand and the backhand crosscut correspondingly goes to the other's backhand. Make the full swing further across your body than with the straight shot. Play your crosscut shot to pull your opponent away from his base. Use it to begin opening up his court. To add to the efficiency of the stroke bend the knees slightly. The best reply to an opponent's crosscut shot is to play a straight sideline shot and when he plays a straight shot use the crosscourt play. Remember in playing across the court you are using the longest distance of flight. Practice and develop two types of crosscourt shots. First, the long deep shot which goes to the corner of the opponent's court and secondly, the sharply angled crosscourt which cuts onto the sideline area, in the vicinity of the service line. These shots throw the adversary completely out of court, thereby opening up a wide territory for you to shoot at. Use the crosscut drive as a lever to pry loose your opening. Remember that the forehand crosscourt shot is generally to opponent's strength and the backhand crosscourt to his weakness. Also remember that in playing the shot you have the largest area to play your shot into.

BREMERTON TO BRING FLASHY BASEBALL NINE

Elks and Eagles Will Face Tough Opposition in Today's Exhibitions at 2:30 and 6

FORBES TO TWIRL IN AFTERNOON TILT

SEVEN members of the Bremerton Baseball Club which will play a twin bill here today against the Elks and Eagles respectively, arrived in the city yesterday morning and last night witnessed the Sons of Canada and the Jokers in action at the Royal Athletic Park. Bob Nuernberg, assistant manager of the club, who is in charge of the advance party, speaks well of the Bremerton nine, and feels confident they can take both ends of today's twin bill.

FORBES TO TWIRL

In the matinee encounter, which will bring the Elks into action against the visitors, Norm Forbes will oppose Carl Bjorling, big six-footer from Bremerton. Bjorling is a husky boy, and, if this is any criterion of his twirling ability, the antlered crew are in for an interesting time. This game will start at 2:30 o'clock.

In the nightcap at 6 o'clock, Roy Grantis, southpaw, will go to the hillock for the visitors against a strengthened Eagles' nine. The tribe will probably start Dan Lidstone, their star slab artist, in this tussle.

SUSSEX VICTORS OVER CAMBRIDGE

University Team Defeated by 216 Runs—Middlesex Wins From Hampshire on First Innings

(Canadian Press)

LONDON, May 30.—Results of cricket matches which ended in England today were:

Sussex defeated Cambridge University, at Cambridge, by 216 runs.

Lancashire defeated Leictestershire, at Nelson, by 180 runs.

Derbyshire defeated Kent, at Ilkeston, by 199 runs.

Middlesex won from Hampshire, at Lord's, on the first innings.

Surrey won from Gloucestershire, at the Kennington Oval, on the first innings.

Worcestershire won from Northamptonshire, at Worcester, on the first innings.

FINAL SCORES

Middlesex, 230 and 304 for six wickets, declared; Hampshire, 230 and 121 for five wickets.

Gloucestershire, 150 and 366; Surrey, 194 and 149 for seven wickets.

Derbyshire, 136 and 385 for nine wickets, declared; Kent, 107 and 215 (Wolley 57, Townsend, four wickets for 66 runs, Mitchell five wickets for 50 runs).

Lancashire, 206 and 264 for five wickets, declared; Leicestershire, 126 and 164 (Macdonald four wickets for 50 runs).

Worcestershire, 272 and 7 runs for one wicket; Northamptonshire, 259 and 234 for four wickets (Temms 55, Wolley 54).

Cambridge University, 87 and 242 (Grant 100, Tate five wickets for 53 runs); Sussex, 265 and 280 for six wickets, declared.

WANDERERS TO MEET COWICHAN ELEVEN AT WORK POINT TODAY

The Wanderers' team to meet Cowichan at Work Point Barracks today at 2:15 o'clock in a friendly cricket match follows:

A. J. Collett (captain), T. Bossom, A. J. Porter, R. A. Wilcox, D. W. Davies, A. V. Tremaine, H. Lethaby, R. H. Moffatt, A. Franklin, H. A. Darcus and W. E. Dunn.

BELIEVE IT OR NOT - - - - - - - *By Ripley*

Please address all queries to Cartoonist Ripley, c/o King Features, New York City, N.Y.

Jokers Defeat Sons of Canada 10-3 and Go Into First Place

Leo Holden Holds Canadians to Five Scattered Hits as Teammates Pound Three Opposing Hurlers—Errors Costly to Canadians

HOW THEY STAND

	W.	L.	Pct.
Jokers	4	2	.667
Elks	3	2	.600
Sons of Canada	3	4	.429
Eagles	1	3	.250

Next game, Monday: Elks vs. Eagles.

Checking in with a 10-3 victory over the Sons of Canada at the Royal Athletic Park last night, Jokers jumped back into undisputed occupation of the premier berth in the pennant race. Last year's champions turned in a steady performance behind the effective hurling of Leo Holden, their staf slab artist, who held the Canadians to five scattered bingles and breezed ten. Holden worked like a million dollars for the first six innings, but showed signs of weakening in the seventh. However, after a somewhat momentary lull he settled down and finished the game by breezing Falconer, heavy-hitting Sons first baseman, with two cushions occupied.

SONS DISAPPOINT

The Sons, who on Monday turned in a good performance and set the Elks back with a 10-1 defeat, were disappointing last night. From the commencement they started to boot the ball around, and this, more than the bingles that the Jokers collected, was responsible for the four runs that crossed the plate in the initial inning.

Ray Parfitt, paraded to the hillock at the commencement of the struggle but vacated the mound in favor of Jack Curtis, veteran southpaw, after his offerings had been clouted for four safeties, which, coupled with costly boners by his teammates, allowed a like number of runners to score. Two men were down and one on when Curtis took on the heavy duty. The veteran twirler checked the run-getting bee in the first and allowed but two hits in the second. However, a bad boner here by the Sons' third sacker had a lot to do with the Jokers checking in with a pair of markers.

Lloyd Cann, speed-ball artist, took the mound in the third and held the Jokers scoreless until the fifth when they checked in with a lone marker. In the sixth they clouted Cann's offerings for three safeties including a double by D'Arcy, and three more runners went the distance. The Jokers' scoring bee stopped right here.

SONS PREVENT WHITEWASH

The Canadians prevented a whitewash when they checked in with three runs in the last of the seventh. Colin Campbell was given a lift when Collins muffed his drive, went to second when Hilton singled, but died trying to pilfer the third cushion. Bacon took one of Holden's benders in the hip for a free trip to first. Cann breezed and then Craig was hit by Holden to fill the sacks. Kim Campbell drove a hot one at Emery and Hilton scored. Doherty, the next man to face Holden walked and another run was checked in. The Canadians checked in with their final marker when they pulled a triple steal, the first of the season. Craig stole home, F. Campbell third, and Doherty second. Falconer, hard-hitting first sacker, was the next batter, but he swung in vain at Holden's offerings and the ball game was over.

Bill Emery, Jokers' third sacker, led the sluggers, getting three hits out of four trips to the plate.

BOX SCORE

Jokers—	AB	R	H	PO	A	E
Smith, rf.	4	2	1	1	0	0
D'Arcy, ss.*	4	1	2	0	0	1
Emeri, 3b.	4	1	3	1	0	0
Down, c.	4	2	1	12	1	0
Devereaux, cf.	4	1	1	2	1	0
Stickney, cf.	4	1	1	2	0	0
Holden, p.	3	0	1	0	1	0
Belcher, 1b.	4	0	0	3	0	0
Collins, 2b.	3	2	2	0	3	1
Totals	34	10	12	21	6	2

*Hit by batted ball.

Sons of Canada—	AB	R	H	PO	A	E
F. Campbell, 2b.	4	0	2	3	3	1
Doherty, lf.	3	0	0	1	0	0
Falconer, 1b.	4	0	0	5	0	0
Holman, cf.	2	0	1	1	0	2
C. Campbell, ss. and rf.	3	0	0	0	0	0
Hilton, 3b.	3	1	1	0	2	2
Bacon, c.	2	1	0	3	1	1
Parfitt, p.	0	0	0	1	0	0
Curtis, p.	0	0	0	0	0	0
Cann, rf. and p.	3	0	1	2	0	0
Craig, ss.	2	1	0	4	5	0
Totals	26	3	5	20	11	6

Score by Innings

Jokers	4	2	0	0	1	3	0			—10
Sons of Canada	0	0	0	0	0	0	3			—3

Summary

Two-base hits, D'Arcy; stolen bases, F. Campbell (2), Doherty, Craig, Down; struck out by, Cann 2, Holden 10; base on balls, Cann 4, Holden 2; hit by pitched balls, Bacon and Craig by Holden; wild pitch, Holden; hits, 4 hits and 4 runs off Parfitt in 2-3 innings; 2 hits and 2 runs off Curtis in 1 1-3 innings; 6 hits and 4 runs off Cann in 5 innings; winning pitcher, Holden; losing pitcher, Parfitt; left on bases, Jokers 7; Sons of Canada 7; time of game, 50 minutes; umpires, Simpson and McGregor.

Ballyferris Now Fancied To Win Derby

LONDON, May 30.—Success yesterday of Glannarg in the Irish Two Thousand Guineas appears to point to Ballyferris as having an outstanding chance of winning the Derby. When Ballyferris won the National Produce Stakes at the Curragh last October he gave a two-stone and two-lengths' beating to Glannarg.

Ballyferris has made a complete recovery from his recent slight mishap when he was bruised by striking the side of his box.

HOYT TRADED BY YANKEES

N.Y. Pitcher and Koening to Go to Tigers for Wuestling, Rice and Carroll

NEW YORK, May 30.—Pitcher Waite Hoyt and Shortstop Mark Koenig have been traded to Detroit for Pitcher Owen Carroll, Outfielder Harry Rice and Infielder George Wuestling, the management of the New York Yankees announced today. Although the supplanting of Koenig at shortstop for the Yanks was reported due to Mark's failing eyesight, this was denied officially by Koenig and the Yankee management. Carroll, Rice and Wuestling are due to report to the club in Chicago Tuesday.

WAITE HOYT

The trade promises to bolster some of the Yankees' weaknesses of the young season. Carroll, a right-handed pitcher who came to Detroit from Holy Cross College in 1925, is expected to bolster the pitching staff that was aided recently by the acquisition of Charlie Ruffing from the Red Sox. Carroll is twenty-eight years old. He won ten and lost six in 1927 and won sixteen while losing twelve in 1928 for an earned run average of 3.28. Last year he slumped, losing seventeen and winning nine.

Rice is expected to fill the hole in left field by the failure of "Dusty" Cooke to develop as expected. Rice, a left-handed batter, is twenty-nine years old and came to Detroit in 1928 in a trade with St. Louis. He has been in the majors since 1923, and batted below .300 only in one full season. He hit for .359 in 1925 and .304 last year.

Wuestling has been carried by Detroit as a substitute shortstop for a couple of years.

ROGERS HORNSBY BREAKS ANKLE

Star Second Sacker of Chicago Cubs Will Be Out of Game for Six Weeks

CHICAGO, May 30. — Rogers Hornsby, key man of the Chicago National League team's defence, suffered a fracture of the left ankle in the first game of the Cubs' double-header with St. Louis today, and will be lost to the team for at least six weeks. The injury to Hornsby came in the third inning when he was forced between second and third bases. He attempted to slide into the bag and was blocked in such a manner that his leg was twisted.

ROGERS HORNSBY

Hornsby has been playing under a handicap this season with an ailing right heel.

Today's Sport Card

EXHIBITION BASEBALL

2:30 p.m. — Bremerton vs. Elks, Victoria, at the Royal Athletic Park.

6:00 p.m. — Bremerton vs. Eagles, Victoria.

EXHIBITION SOCCER

2:30 p.m. — Representative Eleven vs. Picked Team, at Beacon Hill Park.

EXHIBITION CRICKET

2:15 p.m. — Beacon Hill vs. Sparks XI, at Beacon Hill.

2:15 p.m. — Cowichan vs. Wanderers, at Work Point Barracks.

2:15 p.m. — Victoria vs. Brentwood College, at Brentwood.

GREAT FIELD TO COMPETE FOR LAURELS

Over 100 Youngsters Will Take Part in National Athletic Contest on Local Grounds

ELEVEN GROUPS ARE REPRESENTED

With sprinting, broad and high jumping vaulting, shot putting and baseball throwing on the programme, eleven Sunday school groups from the various denominations in the city will compete in the National Athletic Contest of the Tuxis and Trail Rangers, according to the list released yesterday by F. V. Shoemaker, boys' work secretary, at the Y.M.C.A. The eleven groups will represent over 100 youngsters.

The way the meet is carried out by the officials, every group has a fair chance of annexing the aggregate prize, as the efforts of each individual is taken into consideration. Points will be awarded to each competitor and then each team's total will be arranged and sent to the headquarters in Vancouver, so they may be checked with the groups representing other provinces.

Last year Victoria competed for the first time and their showing was highly commended by the provincial and Dominion authorities. This year, with the Sunday schools in the competition, Victoria's chances of gaining some of the awards have been boosted to a higher level.

ENTRIES

Entries filed here follow:

Pathfinders, Sidney United Church—Fred Musclow, George Wilson, Raymond Byers, Jack Skinner, William Dawes, Lewis Dawes, Gordon Pratt, Robert Jones, Vivian Graham and Robert Homewood.

Strongheart, Oak Bay United Church — George Dalziel, James Dunkin, Harold Gelling, Jack Fox, Teddy Gardner, Willie Marshall, George Knight, Jack Maloney, Willie McPhatt, Frank Stevens, John Robbins and Ivan Redmayne.

Mount T.'s, St. Aidan's United Church—Horace Dawson, Tom Jennings, Arthur Knapp, Jack Merrett, John Norsworthy, J. E. Somers.

Regular Fellows, Centennial United Church — F. Lockwood, G. Browne-Cave, G. McIntyre, I. McCague, L. Baker, C. McLeod, G. Pringle, E. Hatch.

Gang, Fairfield United Church—Darby Mills, Alan Jones, Jack Stewart, Ian McKeachie, Eric Charles, Ken Jones, James Fields, Bob Keefe, Charles Vivian.

Falcons, Fairfield United Church—Don Fish, Ralph Dent, Grant Paterson, James Strang, Ira Jones, Robert Warren, Lloyd Dent, Gordon Fields, George Warren, Bob Wright, Alec Gunning, Gordon Fish, Arnold Taylor, Roger Humphries.

Beavers, St. Paul's Presbyterian Church — Raymond White, John Hunter, Jack Wallace, Jack O'Kell, James Berryman, Lewis Dellimore, Buster Gordon, Jack Price, Walter Maimo.

Oak Bay United Trail Rangers—Jack Moloney, William McPhail, Dave Carlow, Jimmy Durkin, Johnny Robins, Frank Stevens, Harold Gelling and Willie Marshall.

Cardinals, First United Church—Alan Griffin, Frank Holdridge, Bert Lansdell, Norman Bloor, Wilson Loudoun, Alan Perry, Lawrence Wallace, Newton Cameron, Don Taylor, Alan Baker, Orville Findlay and Ken Wyfut.

Builders, St. Aidan's United Church—Alfred Bell, Ernest Bell, Winston Silver, Lloyd Silver, Alec Croft, Henry Somers, Kenneth Kiernan, Tom Ellis, Douglas Jennings, Raymond Jones and Cluny MacPherson.

St. Andrew's Presbyterian Tuxis Square—David Armour, Kenneth Davidson, Greg. Alexander, George Beveridge, Bill Petrie, Frank Gibson, Jack Mason, Colbourne Luttrell, Kenneth Luttrell and Fred McQueen.

Glasgow Rangers Down Fall River By 3 to 2 Count

NEW BEDFORD, Mass., May 30.—Glasgow Rangers soccer team defeated Fall River today by a score of 3 to 2.

BRITISH ACE TO BATTLE AMERICAN CHAMP FOR TITLE

Wethered Defeats Lister Hartley, 2 and 1, to Reach Last Bracket, While Jones Eliminates George Voigt at Eighteenth, 1 Up, After Nip-and-Tuck Struggle Throughout

Six Thousand See Thrilling Finish of Jones-Voigt Match

ST. ANDREWS, Scotland, May 30.—Roger Wethered and Bobby Jones will play thirty-six holes tomorrow over the historic St. Andrews course, for the British amateur golf championship, the only major title the United States star has not won.

The tall, slender Englishman, and the plump, powerful Georgian, have fought their way through seven gruelling matches to meet again in match play as they did as rival Walker Cup team captains at Sandwich two weeks ago, when Jones won, eight up and seven to play in the thirty-six-hole match. They had met as Walker Cup players in 1922, Jones winning three and two.

Wethered won his way to the final with a victory over Lister Hartley, two and one to play, and Jones defeated George Voight one up.

In the quarter-finals in the morning, Voight defeated the crack artizan player, William Sutton, five up and four to play, while Jones disposed of young Eric Fiddian, four and three. Nevertheless the youthful star's style and fine playing created a good impression.

In the lower half of the draw, Wethered eliminated Henry Howell, a Welsh merchant, and Hartley defeated Douglas Grant, an American living in London, after Grant, who is nearly fifty years of age, cracked at the finish. Grant was up at the seventeenth, but he lost the eighteenth and nineteenth holes.

BRILLIANT FINISH

Wethered finished in brilliant style in the other semi-final bracket to eliminate Lister Hartley, also a Briton, two up and one to play. At the turn, Wethered was three up, but Hartley erased the margin at the thirteenth green only to collapse again before his opponent's driving play.

Hartley's putting was not up to the standard of his previous matches and at the sixteenth he missed a three-footer for a half and lost the hole to go one down.

A birdie four at the seventeenth gave Wethered his victory, two up with only one hole left to play.

THE CARDS

Wethered, out ..... 444 444 435—36
Hartley, out ..... 454 654 344—39
Wethered, in 435 654 44x
Hartley, in 434 464 55x

Tomorrow's thirty-six-hole battle not only will array the men who captained the 1930 Walker Cup teams, but they are both former amateur champions of their countries. Wethered never has won the British open, but he tied for the title with Jock Hutchison in 1921, losing out in a playoff. He would have won without the replay had he not stepped on his ball.

St. Andrews golf fans who have watched the Jones' campaign this week for the British title, were all primed for the all-American clash between Bobby and George in the afternoon, but they hardly expected an epic duel with thrust and parry at every hole, increasing in intensity and suspense to the very last green, where 6,000 wildly excited persons saw the finish.

If Jones wins tomorrow he must recall a fifteen-foot putt at the seventeenth, where a birdie four at this treacherous 467-yard hole, he gained a half when Voigt's ball was only inches from the cup.

Jones won the match at the eighteenth, where Voigt misjudged the distance and his iron stopped in the "valley of sin," a deep pit in the putting surface with a steep rise to the level of the cup. Jones had made a great iron shot to the green, on the flag all the way, and he just missed a birdie three, to win the hole with a par four to Voigt's five.

Jones and Voigt manouvered for the advantage on the outward half, but neither could gain it, and they turned level, each in thirty-seven strokes.

VOIGT TAKES LEAD

Then Bobby played the short "eden" eleventh loosely and Voigt stepped out ahead for the first time in the match. Then George added the thirteenth and had a two-point lead.

His ball for his third shot rested just before the gaping "lion's mouth" bunker. Jones then completely fluffed a mashie pitch. He saved himself a six by sending a twelve-foot putt home for a five, but it did him no good, for Voigt holed out from six feet for a four, and was two up.

Jones at the 527-yard fourteenth was home in two with a sensational brassie and scored an easy birdie four, while Voigt, with a ball out of bounds from the tee, never had a chance to keep step with him on this hole.

The fifteenth was halved in poor fives, each missing putts, and then Jones squared matters at the sixteenth when he was down in par four, while Voigt, who was trapped, had to have five.

The seventeenth was halved in birdie fours, as Jones made his great putt when Voigt seemed certain to win the hole, and became dormie.

Jones' final par of the day was good enough to take the home hole and the match, when Voigt could not get his four-foot putt down. The cards:

Jones—
Out ..... 3 4 4 5 5 4 5 3 4—37
Voigt—
Out ..... 3 5 4 5 4 5 4 3 4—37
Jones—
In ..... 4 4 4 5 4 5 4 4 4—38—75
Voigt—
In ..... 4 3 4 4 7 5 5 4 5—41—73

THE SUMMARY

Quarter-Final Round

George Voigt, New York, defeated William Sutton, West Cheshire, 5 up and 4 to play.

Robrt T. Jones, Jr., Atlanta, defeated Eric W. Fiddian, Stourbridge, 4 and 3.

Lister Hartley, Chiselhurst, defeated Douglas Grant, London and New York, 1 up; nineteen holes.

Semi-Final Round

Jones defeated Voigt, 1 up.

Wethered defeated Hartley, 2 up and 1 to play.

Sharkey-Schmeling Bout Looks Good

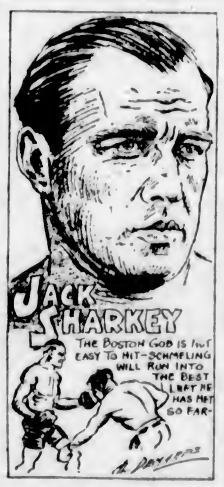

By AL DEMAREE
(Former Pitcher New York Giants)

As the Jack Sharkey-Max Schmeling fight draws closer it looks like one of the best heavyweight scraps since the Dempsey-Tunney "long count" bout in Chicago in '27.

The fight fans see some color in the match, which is a great relief after the pallid affairs that have been dished up for the past years, disguised as fights.

If Schmeling's long lay-off hasn't hurt his judgment of distance it ought to be a corking affair.

Sharkey is about due for one of his good fights and if he is, Max is in for a tough evening. While Jack has less accuracy of delivery than Tunney and a less deadening sting to a single blow than Dempsey, he is a formidable opponent when he thinks he can lick his man. Assuming a dreadful look of mingled contempt and slaughterous purpose, Jack, in his good fights, uses his fists more like clubs than hands and beats down his victim's guard. But if he has one of his lazy, indifferent nights, Schmeling has a great opportunity.

JUVENILE PLAYERS TO RECEIVE MEDALS

The Five C's, winners of the Juvenile Football League championship, under sixteen, will receive the medals and trophies donated by the loop next Friday evening, at 8:15 o'clock, at the Presbyterian Church Hollywood Crescent. All members are asked to attend the function, which will mark the closing of the season.

Cage Teams Will Receive Awards At Dance Tonight

MEMBERS of the various winning Victoria and District Basketball League teams during the 1929-30 season will gather this evening at the J.B.A.A. headquarters at the Gorge to receive cups and medals donated by the league, Jack Taylor, president of the league, will preside over the presentations, which will be followed by a dance and social.

It's Easy to Own a
C. C. M.
PERFECT
BICYCLE
From $38.50—Terms
Peden Bros.
1410-12 Douglas Street
Phone 817
Bicycles, Sporting Goods, Toys, Radios

Scratched From Derby

LONDON, May 30.—Cartello has been scratched from the Derby.

Better Bicycles

"THE INHERITANCE OF YOUTH"
We Are Agents for C.C.M., Massey, B.S.A. and Humber
Sold on Easy Terms of
$5 Monthly
Plimley & Ritchie, Ltd.
"Better Bicycles" Arcade Block
611 View St. Phone 1707

A'S CLOSING IN ON LEADING SENATORS

Mackmen Take Twin Bill From Leaders; Yanks Move Up Also

Athletics Defeat Washington, 7-6 and 15-11, as Yankees Take Pair from Boston Sox, 6-5 and 7-3—Robins Lead in National

AMERICAN LEAGUE

A's Take Twin Bill

PHILADELPHIA, May 30. — The Philadelphia Athletics won both games in today's double bill with the Washington Senators. The morning's thirteen-inning score was 7 to 6. The afternoon victory was 15 to 11. Miller, McNair, Simmons and Bishop, of the A's, and Goslin, of the Senators, hit homers this afternoon. Simmons tied the score in the ninth of the first game with a home run, with two men on bases and McNair won the game in the thirteenth with a single, scoring Simmons.

Morning game:	R.	H.	E.
Washington	6	9	1
Philadelphia	7	13	2

Batteries — Hadley, Braxton, Thomas and Ruel; Earnshaw, Rommel and Schang.

Yanks Move Up

NEW YORK, May 30. — The Yankees won both games of a double-header from the Boston Red Sox today, taking the first game 6 to 5, and the second 7 to 3. A five-run rally in the third inning brought the second victory after the Yanks had pulled the first out in the ninth. Boston's losing streak was extended to thirteen straight games. Babe Ruth hit a homer in the first inning of the first game.

First game:	R.	H.	E.
Boston	5	10	0
New York	6	10	2

Batteries — Lisenbee and Berry; Pennock and Dickey.

Second game:	R.	H.	E.
Boston	3	6	1
New York	7	11	0

Batteries—Liska, Marberry and Ruel; Grove, Quinn and Cochrane, Perkins, Schang.

Second game:	R.	H.	E.
Washington	11	16	1
Philadelphia	15	14	0

Batteries — Hadley, Braxton, Thomas and Ruel; Earnshaw, Rommel and Schang.

Yanks Move Up

NEW YORK, May 30. — The Yankees won both games of a double-header from the Boston Red Sox today, taking the first game 6 to 5, and the second 7 to 3. A five-run rally in the third inning brought the second victory after the Yanks had pulled the first out in the ninth. Boston's losing streak was extended to thirteen straight games. Babe Ruth hit a homer in the first inning of the first game.

First game:	R.	H.	E.
Boston	5	10	0
New York	6	10	2

Batteries — Lisenbee and Berry; Pennock and Dickey.

Second game:	R.	H.	E.
Boston	3	6	1
New York	7	11	0

Batteries—Durham, Smith, Cunningham and Berry, Connelly; Ruffing and Bengough.

Tigers Stop Indians

CLEVELAND, May 30.—The Detroit Tigers took both games of a double-header from the Cleveland Indians here today, winning the nightcap, 9 to 5, after having won the opener, 5 to 2.

First game:	R.	H.	E.
Detroit	5	11	3
Cleveland	2	9	2

Batteries—Sorrell and Hargrave; Hudlin, Shoffner, Jablonowski and Myatt.

Second game:	R.	H.	E.
Detroit	9	17	0
Cleveland	6	9	2

Batteries—Hogsett, Sullivan and Hargrave, Rensal; Ferrell, Holloway, Beane and L. Sewell.

Split Twin Bill

ST. LOUIS, May 30.—Found for eleven hits, including two homers and two doubles, "Rip" Collins, veteran St. Louis Browns' hurler, scattered the blows and let the Chicago White Sox down, 4 to 3, in the nightcap of the Memorial Day double-header. The Browns lost the initial contest in the tenth, 7 to 4. Three double plays killed the Sox in the second game aided by Collins' eight strikeouts. Shires touched Collins for a homer in the second and Jolley in the eighth.

First game:	R.	H.	E.
Chicago	7	11	1
St. Louis	4	13	3

Batteries—Thomas, McKain and Berg; Gray, Coffman, Lindsay, Blaeholder, Holshauser and Farrell.

Second game:	R.	H.	E.
Chicago	3	11	6
St. Louis	4	9	1

Batteries — Lyons and Riddle; Collins and Manion.

NATIONAL LEAGUE

BROOKLYN, May 30. — The Robins took a clear hold on first place in the National League today by winning two games from Philadelphia. They captured the morning game 11 to 1, while St. Louis was losing, then won the afternoon contest 11 to 9. Chuck Klein furnished the feature of the day by hitting a home run in each game.

First game—	R.	H.	E.
Philadelphia	1	9	1
Brooklyn	11	14	1

Batteries—Willoughby and Davis; Dudley and Lopez.

Second game—	R.	H.	E.
Philadelphia	9	10	1
Brooklyn	11	13	3

Batteries—Benge, Smythe, Spence, Koupal and Davis; Phelps, Moss, Morrison and Lopez.

Cubs Take Pair

CHICAGO, May 30.—The Chicago Cubs won both games of their double-header with the St. Louis Cardinals today, the morning game 2 to 0, and the afternoon contest 9 to 8. The second game went ten innings.

First game—	R.	H.	E.
St. Louis	0	5	0
Chicago	2	8	0

Batteries — Haid and J. Wilson; Root and Hartnett.

Second game—	R.	H.	E.
St. Louis	8	15	3
Chicago	9	12	3

Batteries — Hallahan, H. Bell, Johnson and J. Wilson; Malone, Teachout, Nelson, Osborne and Hartnett.

Braves' Rallies Win

BOSTON, May 30. — Two ninth-inning rallies today enabled the Braves to defeat the New York Giants in both ends of a double-header. The score was 6 to 5 each time. Walter Berger's twelfth home run of the year gave Boston three runs in the eighth inning of the second game and paved the way for the victory.

George Sisler's single, with two on base, brought home the tying and winning runs in the first game.

First game—	R.	H.	E.
New York	5	10	1
Boston	6	11	1

Batteries — Pruett and O'Farrell; Zachary, Cunningham, Cantwell and Spohrer.

Second game—	R.	H.	E.
New York	5	12	1
Boston	6	12	1

Batteries—Genewich and Hogan; Grimes and Spohrer.

Pirates Split Even

PITTSBURGH, May 30.—Cincinnati and Pittsburgh broke even in the holiday double-header, the Pirates winning the afternoon game 7 to 6 after Cincinnati had walloped the Buccaneers in the first, 9 to 1.

First game—	R.	H.	E.
Cincinnati	9	10	3
Pittsburgh	1	6	3

Batteries — Lucas and Gooch; Chagnon and Hargreaves, Emsley.

Second game—	R.	H.	E.
Cincinnati	6	10	0
Pittsburgh	7	10	2

Batteries — Benton, Johnson and Sukeforth; Kremer, Campbell, Spenced and Hemsley.

COAST LEAGUE

SEATTLE, May 30.—Sacramento won two hard-earned victories over the stubborn-fighting Indians here today, halting two Seattle rallies in the nick of time to win the opening game after twelve innings, 6 to 5, and capturing the second, 3-0.

First game:	R.	H.	E.
Sacramento	6	15	2
Seattle	5	14	0

(Twelve innings)

Batteries — Freitas and Koehler, Wirts; Kallio and Borreani.

Second game:	R.	H.	E.
Sacramento	3	4	0
Seattle	0	4	0

(Seven innings by agreement)

Batteries — Vinci and Koehler; Kunz and Collins.

Divide Double-Header

LOS ANGELES, May 30.—After dropping the first contest, 2 to 1, the Missions staged a hitting bee in the final game of a twin bill here today, winning 10 to 7, over Los Angeles. The final game went only seven innings.

First game:	R.	H.	E.
Missions	1	6	2
Los Angeles	2	6	1

Batteries—Lieber and Hoffmann; Baecht and Hannah, Skiff.

Second game:	R.	H.	E.
Missions	10	13	1
Los Angeles	7	7	1

(Seven innings)

Batteries—McQuaid, Caster, Nelson and Brenzel; Holling, Walsh, Peters and Warren.

Steals Home With Winner

SAN FRANCISCO, May 30.—Hollywood and San Francisco split a double-header here today, the Sheiks winning the morning game, 3 to 2, and the Seals the afternoon affair, 10 to 9, in ten innings. Caveney, Seals' second baseman, won the second game by stealing home.

First game:	R.	H.	E.
Hollywood	3	8	3
San Francisco	2	10	1

Batteries — Turner and Bassler; Davis and Penegsky.

Second game:	R.	H.	E.
Hollywood	9	11	1
San Francisco	10	14	5

(Ten innings)

Batteries—Johns, Page and Severeid; McDougall, Perry and Gaston, Penebsky.

Beavers Take Two

PORTLAND, May 30.—Portland won both games from Oakland today, Lefty Ortman southpawing the Oaks into subjection in the first, 3 to 1, and Curt Fullerton tamed them in the second, 6 to 2.

First game:	R.	H.	E.
Oakland	1	6	0
Portland	3	8	0

Batteries — Daglia, Perrafon and Read; Ortmand and Palm.

Second game:	R.	H.	E.
Oakland	2	7	1
Portland	6	8	0

Batteries — Edwards, Pierson and Lombardi; Overton and Woodall.

INTERNATIONAL LEAGUE

Newark, 5-2; Jersey City, 4-3.
Baltimore, 7-10; Reading, 5-7.
Rochester, 1-6; Montreal, 0-4.
Buffalo, 10-3; Toronto, 2-2.

Baseball at a Glance

AMERICAN LEAGUE

	W.	L.	Pct.
Washington	27	13	.675
Philadelphia	26	14	.650
Cleveland	22	18	.550
New York	21	17	.553
Detroit	17	23	.425
St. Louis	16	22	.421
Chicago	15	22	.405
Boston	12	27	.308

Results

Philadelphia, 7-15; Washington, 6-11.
New York, 6-7; Boston, 5-3.
Detroit, 5-9; Cleveland, 2-6.
Chicago, 7-3; St. Louis, 4-4.

NATIONAL LEAGUE

	W.	L.	Pct.
Brooklyn	25	14	.641
St. Louis	23	16	.590
Pittsburgh	20	17	.541
Chicago	22	19	.537
Boston	17	18	.486
New York	17	22	.436
Cincinnati	15	23	.395
Philadelphia	11	22	.333

Results

Boston, 6-6; New York, 5-5.
Cincinnati, 9-6; Pittsburgh, 1-7.
Brooklyn, 11-11; Philadelphia, 1-9.
Chicago, 2-9; St. Louis, 0-8.

COAST LEAGUE

	W.	L.	Pct.
Sacramento	31	21	.596
Los Angeles	28	23	.549
Oakland	29	25	.537
Mission	29	25	.537
San Francisco	28	27	.509
Hollywood	25	27	.481
Portland	20	33	.377
Seattle	17	36	.321

Results

Sacramento, 6-3; Seattle, 5-0.
Mission, 1-10; Los Angeles, 2-7.
Hollywood, 3-9; San Francisco, 2-10.
Portland, 3-6; Oakland, 1-2.

Sails to Try to Win Diamond Sculls Again

JOE WRIGHT

TORONTO, May 30.—Joe Wright, Jr., of Toronto, winner of the Diamond Sculls in 1928, left today for Montreal on his way to England, where he hopes to regain the famous rowing trophy. Sailing with him tomorrow from Montreal will be his bride of two months, the former Martha Norelius, world famous swimmer, his parents and a number of friends.

Dempsey Picks Sharkey to Win Championship

COLORADO SPRINGS, Colo., May 30.—Jack Dempsey, ex-heavyweight boxing champion of the world, who has traded blows with Jack Sharkey, believes the latter will defeat Max Schmeling, the German contender, in their match, June 12, in New York. Dempsey arrived here yesterday from Amarillo, Texas, to confer with Spencer Penrose, local capitalist, concerning staging in Colorado Springs next Summer of an important fight, possibly of championship calibre.

JACK SHARKEY

DOLP BROTHERS IN GOLF FINAL

Frank and Vincent Will Meet Today for Oregon State Amateur Championship

EUGENE, Ore., May 30.—Two brothers, Frank and Vincent Dolp, tomorrow will stage a family battle on the Eugene Country Club's greens and fairways for the 1930 Oregon State amateur golf championship. This unusual situation, the first of its kind in the history of Oregon golf, came about today when Vincent eliminated Tab Boyer, Multnomah Golf Club, 7 and 6, and his older brother, Frank, defeated L. J. Nichols, Lake Oswego, 6 and 5.

FRANK DOLP

It will not be the first time, however, that the two boys have played for the state title. Frank, who now is Pacific Northwest amateur champion, has won the state crown twice, while his brother, Vincent, has been in the final round once before.

SEMIS REACHED IN FRENCH MEET

Tilden, Borotra, Cochet and De Morpurgo Advance in Singles—Helen Moody Easy Winner

AUTEUIL, France, May 30.—Semi-finals in the French hard court tennis championships were reached today as follows:

Bill Tilden scored a 6-1, 6-1, 7-5 victory over the Irish giant, Lyttleton Rogers.

Mrs. Helen Wills Moody, defending her women's crown, disposed of Helen Rosta, of Germany, 6-0, 6-1, while Helen Jacobs assumed the upper hand over Mrs. Phoebe Watson, of England, and won at 5-7, 6-3, 6-1.

Elizabeth Ryan fell by the wayside, losing to CecilieAussem, of Germany, 4-6, 6-1, 6-0.

Fraulein Aussem now meets Helen Wills Moody, the champion, in the semi-finals.

Senorita Elia de Alvarez, of Spain, defeated Mme. Simone Mathieu, of France, 6-3, 7-5, to gain the semi-finals.

Cochet and De Morpurgo repulsed the Australian threat. The little Frenchman defeated Harry Hopman at 6-1, 2-6, 6-3, 6-3, while E. F. Moon was beaten by the Italian at 6-2, 6-2, 4-6, 2-6, 6-3.

Jean Borotra advanced at the expense of J. Colin Gregory, England's sturdy internationalist, 6-4, 6-4, 6-2.

Additional Sport on Page 20

$9.50
CASH PAYMENT
Places a Splendid Seven-Tube All-Electric Radio in your home.

This is a fully guaranteed instrument with good range and splendid tone quality.
MONTHLY PAYMENTS ON THE BALANCE
Kent's
641 Yates St. Phone 3449

MEN'S UNDERWEAR
SHIRTS AND SHORTS
Shirts in Rayon Silk
85c, $1.00 to $1.50
Shorts, Rayon Silk or Striped Broadcloth
$1.00 and $1.25
Price & Smith
614 Yates Street

BEEHIVE
Drive Yourself
NEW DODGES
Phone 6277 YATES AT QUADRA

Great Spring Sale of "Society Brand" Suits

Smart, trim lines . . . beautiful cloths . . . . . superbly tailored by "Society Brand" craftsmen
Two Remarkable Values!
Values to $40.00 Sale Price $19.50
Values to $47.50 Sale Price $29.50
A "SOCIETY BRAND" SUIT is a sound investment at any time because it is expertly tailored from materials specially selected for appearance and wearing quality. But with the beginning of this great Spring Sale today these "Society Brand" Suits are more desirable than ever before . . . the pick of the season's styles have been gathered in two groups, and prices have been tremendously reduced.
Single and double-breasted styles for business and professional men . . . models that will appeal to young men. Imported pure wool tweeds and worsteds in plain colors, mixtures and stripes. An immense variety at genuine savings!
Sale of Straw Hats

Time to get a straw—and you might just as well get one of these smart Boaters and save the difference. Sale Price
$1.50
Hats and Caps
At Bargain Prices
Fine Quality Fur Felt Hats by well-known makers. All the new Spring shades; $6.50 and $7.50 values. Sale Price
$4.95
Newest Spring styles in Tweed Caps. A great selection; $2.50 and $3.00 values. Sale Price
$1.75
Shirts
Dependable quality broadcloths and novelty materials in plain colors and all manner of stripes. Separate collar or with collar attached. Sale Price
$1.95
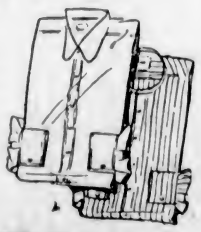
The Toggery Shop
D. W. SPENCE 623 FORT STREET (Pemberton Building) F. I. DOHERTY

WHO CHOOSES YOUR NECKTIES?
You may or may not be one of those strong characters who choose their own neckties. But in any case it is ten to one you choose your own smoking tobacco. So some day soon try a package of WAKEFIELD. You will find it mild, with its own peculiar flavor which you will like immensely. You will always find WAKEFIELD in prime condition because of the heavy sealed lead foil packing. It's an even-burning tobacco, cool and blended to suit the majority of the pipe-smoking fraternity—chiefly the particular ones.

Manufactured and Guaranteed by The Tuckett Tobacco Co., Limited, Hamilton

W. & J. WILSON
Men's and Boys' Wear
Jaeger Woollens—Burberry Coats
Established 1862
1217-21 Government Street Phone 8..
The New English Golf Togs Are Here!

Our importations of the newest styles in fine English golf togs are now complete for Summer. Thus we can fill any wardrobe need of the man who appreciates smartness and fine quality at moderate prices . . . 4-piece suits, or just jackets and knickers, of the best English and Scotch tweeds. Cut and tailoring are very superior. Drop in today and see them.
NEW SWEATERS AND STOCKINGS HAVE ALSO ARRIVED

BICYCLES
ON EASY TERMS
ROBINSON'S 1220 Broad St. Opp. Colonist

BARGAIN PRICE
A MONTH-END CLEARANCE OF MEN'S OXFORDS
$6.90
Our policy of clearing incomplete lines at once brings you these smart, fine quality shoes, both brown and black, at this low price.
Also golf Oxfords.
Values to $10
CATHCART'S
1308 DOUGLAS PHONE 1125

Vancouver Island

UPPER ISLAND SPORTS HELD

Eleven Districts Send Pupils of Public Schools to Compete in Meeting at Courtenay

TWO SECTIONS TIE FOR AGGREGATE

COURTENAY, May 30.—The Upper Vancouver Island public schools sports meeting here Wednesday, with eleven districts competing, resulted in Comox and Courtenay being neck and neck at the end of the day, each with a score of seventy-six points to their credit. Port Alberni was second, with a score of sixty-seven points, and Cumberland third with sixty-two. Rain, which had fallen all morning, held off when the meet opened and the weather gradually cleared. Most of the forty-eight events were contested with as little delay as possible, until it was seen that weather conditions were improving. Both the Alberni brought over strong contingents of athletes and supporters. Junior and senior events were contested simultaneously on separate tracks, which greatly speeded up the afternoon's work. Engraved spoons were awarded as prizes.

Results follow:

Junior boys' 55 yards—1, Roberts, Courtenay; 2, Davis, Minto; 3, Lee, Bevan.

Junior girls' 55 yards—1, Smart, Courtenay; 2, Sande, Alberni; 3, Brown, Cumberland.

Junior boys' wheelbarrow race—1, Vogel and Owen, Comox; 2, Conti and Conti, Cumberland; 3, Davis and Ushida, Minto.

Junior girls' sack race—1, Lawlor, Comox; 2; Carter, Minto; 3, Macade, Tsolum.

Intermediate boys' sack race—1, Cainan, Minto; 2, Longland, Comox; 3, Stewart, Courtenay.

Intermediate girls' sack race—1, Smart, Courtenay; 2, Morgan, Minto; 3, Crockett, Tsolum.

Junior boys' three-legged race—1, Ushida and Fujimoto, Minto; 2, Comox; 3, Eddy and Boe, Port Alberni.

Junior girls' skipping—1, Saunders, Alberni; 2, Dalier, Fanny Bay; 3, Piket, Tsolum.

Junior boys' relay—1, Courtenay; 2, Minto; 3, Port Alberni.

Junior girls' relay—1, Courtenay; 2, Port Alberni; 3, Cumberland.

Senior boys' 220 yards—1, Kijono, Cumberland; 2, Harding, Comox; 3, Dixon, Port Alberni.

Intermediate girls' baseball throw—1, Hannan, Port Alberni; 2, Fairbairn, Comox; 3, Woodrow, Tsolum.

Intermediate boys' hop, step and jump—1, Thompson, Courtenay; 2, Nordin, Comox; 3, Hakle, Cumberland.

Intermediate girls' broad jump—1, Port Alberni; 2, Guthrie, Comox; 3, Walker, Courtenay.

Intermediate boys' broad jump—1, Stewart, Courtenay; 2, Haku, Cumberland; 3, ——, Alberni.

Intermediate boys' broad jump—1, Stewart, Courtenay; 2, Haku, Cumberland; 3, ——, Alberni.

Senior boys' broad jump—1, Mackay, Port Alberni; 2, Kiyono, Cumberland; 3, Harding, Comox.

Senior girls' broad jump—1, Stant, Cumberland; 2, Carwithen, Tsolum; 3, ——, Port Alberni.

Football kicking—1, ——, Port Alberni; 2, Beadnell, Comox; 3, Kiyono, Cumberland.

Shot put—1, McQuillan, Courtenay; 2, ——, Port Alberni; 3, Harding, Comox.

Senior boys' high jump—1, Walker, Courtenay; 2, Harding, Comox; 3, ——, Port Alberni.

Five-a-side football—1, Cumberland; 2, Tsolum; 3, Port Alberni.

Senior girls' 220 yards—1, Carwithen, Tsolum; 2, Fairbairn, Comox; 3, Mosely, Port Alberni.

Intermediate boys' 220 yards—1, Paterson, Alberni; 2, Stewart, Courtenay; 3, Norden, Comox.

Intermediate girls' 220 yards—1, Fairbairn, Comox; 2, Massey, Port Alberni; 3, Woodrow, Tsolum.

Senior boys' 440 yards—1, ——, Port Alberni; 2, Iwasa, Cumberland; 3, Carter, Courtenay.

Senior girls' relay—1, Tsolum; 2, Courtenay; 3, Cumberland.

Senior boys' relay—1, Cumberland; 2, Courtenay; 3, Port Alberni.

Senior girls' bicycle race—1, Guthrie, Comox; 2, Pall, Port Alberni; 3, Janes, Tsolum.

Intermediate boys' 75 yards—1, Nordin, Comox; 2, Paterson, Alberni; 3, Booth, Courtenay.

Intermediate girls' 75 yards—1, Port Alberni; 2, Williams, Minto; 3, Walker, Courtenay.

Senior boys' 100 yards—1, Macdonald, Courtenay; 2, Port Alberni; 3, Harding, Comox.

Senior girls' 100 yards—1, Martin, Cumberland; 2, Carwithen, Tsolum; 3, Port Alberni.

Intermediate skipping—1, Fairbairn, Comox; 2, Williams, Minto; 3, ——, Port Alberni.

Senior girls' skipping—1, Macaulay, Tsolum; 2, Martin, Cumberland; 3, ——, Port Alberni.

Intermediate boys' relay—1, Alberni; 2, Cumberland; 3, Courtenay.

Intermediate girls' relay — 1, Comox; 2, Courtenay; 3, Port Alberni.

Senior girls' three-legged race—1, Guthrie and Fairbairn, Comox; 2, Watkinson and Carwithen, Tsolum; 3, ——, Port Alberni.

Intermediate boys' ball throw—1, Thompson, Courtenay; 2, Hodgins, Tsolum; 3, ——, Alberni.

Senior boys' ball throw—1, Lidgate, Fanny Bay; 2, Calnan, Minto; 3, ——, Alberni.

Senior girls' ball throw—1, Stant, Cumberland; 2, Hodgins, Tsolum; 3, ——, Port Alberni.

Standing of schools—Courtenay and Comox (tie), 76; Port Alberni, 67; Cumberland, 62; Tsolum, 45; Minto, 34 Fanny Bay, 7 Bevan, 4; Union Bay, 1. Eagles Cup for highest marks—Comox and Courtenay. Partly graded schools—Minto. One-roomed schools—Bowser. Senior grade highest aggregate (Cumberland Lodge A.F. and A.M. Cup)—Cumberland. Junior grade highest aggregate (Cumberland Lodge A.F. and A.M. Cup)—Courtenay. Senior boys' relay—Cumberland. Senior girls' relay—Tsolum. Junior boys' relay—Courtenay. Junior girls' relay (Pinch Cup)—Courtenay. Five-a-side football—Cumberland. The special medal donated by the Courtenay Lodge of Elks was won by Kay Fairbairn, Comox, with a score of 23; Morag Carwithen, Tsolum, second, with a score of 17.

Musicians Will Meet in Boston

President Joseph N. Weber Says Prospect for the Return of "Living Music" in Theatres Looks Brighter

NEW YORK, May 30.—Prospects for the return of "living music" in the theatres appear brighter today than at any time since the advent of sound pictures, in the opinion of Joseph N. Weber, President of the American Federation of Musicians, contained in his report to the Federation's Convention, which will open in Boston, June 9.

Weber bases his opinion on the growth of the Music Defence League, formed to oppose substitution of mechanical music for personally rendered music.

"The trend toward mechanization of the art appears to have suffered a setback," Mr. Weber said. "By that I do not mean that talking and sound pictures are losing their popularity, but rather that millions are becoming articulate in their demand for real music, in addition to screen entertainment.

"The public usually gets what it wants in the theatre; so we are encouraged to take an optimistic view of the future."

Unemployment has been a serious problem for musicians in the last two years, according to Mr. Weber. This condition, however, has not had the effect of weakening the union's membership or causing any reduction in wage standards or conditions in the trade. Some improvement in the situation will result from adoption of a vaudeville-and-film policy next year by a number of theatres, which have been using sound films exclusively.

"The Federation Convention is to be congratulated," the Weber report says, "upon the wisdom of the policy it has pursued in this serious artistic crisis. In 1928, and again in 1929, the Convention was urged to forbid its members working in sound picture studios—in other words, to strike. It refused, and instead engaged in an advertising campaign to centre public attention upon the ruin threatening the art of music. Had it attempted to block sound recording for pictures the result would have been failure.

"The Convention elected rather to appeal to the public's taste and cultural consciousness. Its confidence has been amazingly supported. Through the advertising campaign the Music Defence League has been formed and in a few short months has attained a membership approaching 2,500,000. It is still growing rapidly. The object of the league is to convince theatrical interests that the public wants real music in the theatre, and that the public will not be satisfied with purely mechanical entertainment, lacking in glamor and human appeal.

"Incidentally, this campaign has demonstrated the efficiency of newspaper advertising. Music Defence League coupons have been obtained on an average cost of less than seven cents each. Space was used in 798 newspapers, with total circulation of 31,834,232, and twenty-four magazines, with total circulation of 6,981,197.

"There is no doubt that with our advertising campaign we have made artistic as well as economic history. Never before has an art enjoyed such direct and vigorous championship, and never before has a trade union thus successfully adopted the methods of business in defence of its product."

COURTENAY HEARS MUSIC WINNERS

Excellent Programme Given by Medalists in Entertainment Before Large Audience

COURTENAY, May 30.—An enjoyable evening's musical entertainment was provided in the Gaiety Theatre here on Wednesday when the winners in the Upper Island Music Festival were heard in Courtenay. Besides the four choirs, vocal solos and instrumentalists, elocution and folk dancing was included. A large audience showed its appreciation in no half-hearted way, but the choral numbers were perhaps the best received. The programme follows:

Cumberland School Choir, Grades III and IV, winners of the Nanaimo Electric Light Company Challenge Shield—(a) "Violets" (b) "All the Bells" conductor, Mrs. M. B. Tribe, L.R.A.M.

Tenor solo, selected—Mr. Jack Clements, gold medalist, 1929.

Contralto solo — "Shepherd's Cradle Song" (Somerville), Miss Marjorie Lewis, silver medalist in class under nineteen.

Group dancing—Scottish Creel Dance, Gwen Noel School of Dancing, Dorothy Brown, Wilda Handlen, Bessie Carney, Lorraine Frelone, Doris Macdonald, Muriel Maxwell, Bernice Pidcock, Rosella Farrar, winners of Nanaimo Kiwanis Club Challenge Shield.

Violin solo—"La Cinquantaine" (Gabriel Marie), Frank Hurford, silver medalist in class under sixteen.

"The Covonians," winners of the Qualicum Beach Challenge Shield, (a) "Hymn of Night," C. H. Parry; (b) "Song of the Pedlar," Lee Williams; conductor, Mr. R. T. Coveney.

Pianoforte solo, selected—Miss Edith Forrester, Qualicum Beach gold medalist, pianoforte open class.

Vocal solo—"Charming Chloe," (German), Miss K. Moore, silver medalist, soprano under nineteen.

Courtenay Girls' Choir, winners of shield in 1929; second place in 1930—(a) "O Hush Thee My Baby," (Sullivan); (b) "Fairy Isle" (McLeod); conductor, Mrs. M. B. Tribe, L.R.A.M.

Folk dance—Irish jig, Miss Doris Macdonald, silver medalist in class under twelve.

Soprano solo—"The Rainbow," Miss Dorothy Trawford, gold medalist, open class.

Piano solo—"Papillons" (Grieg), Miss Sheila Conway, silver medalist, piano sight reading, class under nineteen.

Elocution—Selected, Miss Mary Callaghan, gold medalist, 1929.

Baritone solo—"Blow, Blow Thou Winter Wind," Mr. Jack Barsby, gold medalist, open class.

Comox District Men's Musical, winners of Rotary Club Challenge Trophy—(a) "Skye Boat Song," (b) "The Winter It Is Past"; (a) "The Old Superb," (b) "Hob a Derry Danno," conductor, Mr. C. W. Sillence.

National dance—Tarantella, Miss Sheila Allard, silver medalist, class over twelve.

Pianoforte duet—"Le Trot du Cavalier," Misses M. Inglis and O. Anderton, winners of silver medals, intermediate grade, Victoria Festival.

COMMISSIONER PAYS VISIT TO COURTENAY

Field Crop and Seed Competitions May Be Conducted by Department

COURTENAY, May 29. — Mr. Cecil Tice, field crops commissioner of the Provincial Department of Agriculture, was in the district on Wednesday and Thursday, endeavoring to stimulate interest in field crop and cleaned seed competitions, which may be conducted by the local agricultural bodies. Mr. Tice is also looking ahead with a view to interesting the farmers in the World's Grain Show to be held in Regina in 1932. Mr. D. Sutherland is accompanying Mr. Tice, and will act as field inspector of tests which are to be carried out in this district with chemicals for the destruction of weeds.

Real Estate Deals Closed at Shawnigan

SHAWNIGAN LAKE, May 30.—Three important real estate deals have recently been concluded in the district. Mr. James Finlay has purchased the property owned by Col. L. J. Whittaker on which the large store and dwelling were burned on April 2. It is reported that Mr. Finlay will rebuild on the same site. Mr. Jack Rathbone has bought two lots from Mr. H. Maynard with a frontage of 125 feet on the Mill Bay Road, and is having the frame building thereon remodeled as a postoffice. Mr. J. Cronk has purchased the property at the junction of the Mill Bay and old Victoria Roads, owned by Mr. S. J. Heald, and is building a fresh fruit and vegetable store where he will market his own produce. Mr. J. H. Smith, of the Cnetral Meat Market, will carry on business in the same building.

Bookseller—Do you want a book of fiction, madam, or a serious work?

Madam—Oh, I really don't care. But if must be bound in art-green, so that it will match the wall-paper.

CARPET BOWLERS HOLD SOCIAL

NANAIMO, May 30.—Last evening in the I.O.O.F. Hall the local Odd Fellows' and Rebekahs' carpet bowlers finished the season with a social time and a card game, presided over by Bro. T. J. Wood. The placings were: Singles, gentlemen, 1, R. Johnston; 2, G. Jordan; ladies, 1, J. Wilson; 2, Mrs. Woodcock. Doubles, 1, S. Woodcock and B. Cavalsky; 2, R. Johnston and Mrs. Brunt. Team, 1, McGuckie, Jardine, Mrs. Allan and Sanford. The evening was brought to a close by the card game, which was won by R. Johnston and Mrs. Sanford.

Liberals Will Not Enter Candidate At By-Election

VERNON, B.C., May 30.—Liberals of North Okanagan, meeting in Armstrong last night, decided against placing a candidate in the field at the by-election of June 12.

The meeting adopted a resolution which declared that the time for preparation in the contest was very short, that the riding had in all been engaged in eight elections in six years, and that with the forthcoming Federal election so near and the necessity of leaving the Tolmie Government free to carry out its pledges made to the riding in 1928 it would be in the interests of the riding and the party to refrain from putting a candidate in the field.

Oak Bay Police Court

Bernard Duncan was fined $10 in the Oak Bay police court yesterday for driving to the common danger. Failure to comply with the street and traffic by-law resulted in a fine of $5 being imposed on Archie McMillan, while Alexander Inrig paid the court $5 for an infraction of the Motor Vehicle Act.

EAGLES PREPARE FOR FLIGHT HERE

Great Gathering Is Assured From June 8 to 10 of Washington and B.C. Jurisdiction

Little remains to be done in connection with the arrangements for the forthcoming convention of the Fraternal Order of Eagles, jurisdiction of Washington and British Columbia, which will be inaugurated here by opening exercises in Beacon Hill Park tomorrow week. The Tenino and Seattle bands will give a concert at the park that evening.

Drill team contests have been arranged in connection with the convention on the portion of Blanshard Street between Yates and View streets, successively of the ladies', men's and drum corps, on each day at 2:30 p.m.

While the men's gatherings are held at the Crystal Garden, including an initiation of candidates, the Ladies' Auxiliary will sit at the Amphion Hall.

Mr. C. H. Lester, the chairman of the convention committee, states that the number expected is about 3,000, and that suitable arrangements are being made for the decoration of the store windows.

Prior to the convention the local aerie, No. 12, will hold an installation of officers on June 4. Testimonals for increasing membership have been presented to the present president, Mr. J. E. March and to Bro. S. Cornice.

A man appeared at a police station and said:

"Oh, in regard to the watch which I reported was stolen yesterday, I have since found that it is not lost at all."

"You are too late," replied the superintendent, "the thief has been arrested."

Burgess Bedtime Stories

A Gentleman of the Air

By THORNTON W. BURGESS

A gentleman will do his share;
Not let his wife have all the care.
—Killy the Sparrow Hawk.

Peter Rabbit was so honest in admitting that it was merely curiosity that led him to ask Mrs. Killy the Sparrow Hawk how many eggs she had, that Mrs. Killy suddenly changed her mind. She had no intention of telling Peter, but when she could see no possible harm in Peter's knowing, she did tell him. "I've got five eggs," said she. "Five beautiful eggs, if I do say it."

"I suppose," said Peter, "that every mother bird thinks her eggs are beautiful. I've seen some eggs I didn't think were beautiful at all."

"Mine are!" declared Mrs. Killy.

"Are they white?" inquired Peter.

"No," retorted Mrs. Killy rather scornfully. "I never could see anything beautiful in plain white eggs. My eggs are the loveliest brown. Underneath they are sort of creamy white, but they have the loveliest brown markings all over them, so that they look almost wholly brown. Personally, I like variety. I had very good-looking eggs last year, but I think these are even better looking."

"I wish I could see them," sighed Peter.

Mrs. Killy chuckled down in her throat. Peter could hardly hear it. "Climb right up, Peter," said she, "and peep inside. I am sure that Killy would be glad to show you those eggs. He is very proud of them."

Peter grinned. He knew that this was Mrs. Killy's little joke. He knew that she knew that he could no more climb that tree than he could fly. So Peter changed the subject. "Does Killy often sit on those eggs?" he asked.

"Certainly," replied Mrs. Killy. "Killy is a gentleman. He is always ready and willing to do his share. He is sitting on those eggs now, and he will sit on them until I return. I never could understand those feathered folk who seemed to think that mothers should do all the work. Take Mrs. Quack, for instance. Mr. Quack doesn't do one solitary thing to help her."

"I know," said Peter. "She takes all the care of the eggs and the young."

"Mr. Quack may be handsomely dressed," continued Mrs. Killy, "but if you ask me, he is no gentleman. Killy says a gentleman will always do his share, and Killy is a gentleman. He always gives me a chance to exercise every day and to go hunting. That reminds me, have you seen anything of Danny Meadow Mouse lately? I believe you and Danny Meadow Mouse are very good friends."

"I wish I could see them," sighed Peter

Peter pretended not to hear this. "I thing Killy is very handsome," said he.

"Of course he is handsome," replied Mrs. Killy promptly. "I don't know of anyone handsomer. And you know there is the old saying that 'Handsome is as handsome does.' Why, Killy would no more think of staying away from home any longer than necessary to get enough to eat than he would of deserting me altogether. I can always depend on Killy. Yes, sir, I can always depend on him. I haven't much use for those mates that will not do their fair share of the work of bringing up a family."

Peter looked a bit sheepish, for you know, Peter leaves all the family cares to little Mrs. Peter. So once more he changed the subject. "Which branch of the Hawk family do you belong to, Mrs. Killy?" he inquired.

"The Falcon branch," replied Mrs Killy promptly, and it was plain to see that she was very, very proud of it. "We are the smallest of the Falcons."

"Then that means that you are own cousins to Killer the Duck Hawk, does it not?" said Peter.

Mrs. Killy nodded. "yes," said she, and there was still pride in her voice. "Did you ever see such a wonderful flyer as Killer the Duck Hawk? The Falcon branch of the family are the masters of the air."

(Copyright, 1930, T. W. Burgess)

The next story: "Killy Hunts and Plays."

Hudson's Bay Company.
INCORPORATED 2ND MAY 1670.
Other Stores at Winnipeg, Yorkton, Saskatoon, Edmonton, Calgary, Lethbridge, Nelson, Vernon, Kamloops and Vancouver

Sale of Suits

Values to 35.00

19.50

Showing many of the season's newest models. All tailored and styled exclusively for our Men's Clothing Department from cloths usually found in higher priced ranges. An opportunity to secure a high-grade suit at a low price.

Sizes 35 to 44

Stouts, Regulars, Shorts

Straw Hat Season Is Here

The smart dresser is just as particular about his hat as he is about his clothes. In fact, it takes a real snappy Straw Hat to make you look just so. You'll find no difficulty in selecting the model that suits you best, because our new stock embraces numerous styles and head shapes.

SMART ITALIAN STRAW HATS

New shapes in fine Italian chip straw, in grey and fawn shades. These hats are easy on the head. They do not change color. Try them on and see how comfortable they are. All sizes. Each

1.50

NEW YEDDO BOATER HATS

Smart Boater Hats of a straw that is very light. Just four ounces in weight. Made with neat fancy bands and leather sweatband. All sizes. Each

2.00

SOFT CHIP STRAW HATS

Fedora shape in light grey shade—a comfortable hat with wide brim that dips down. All sizes. Each

75c

CANADIAN LEGHORN HATS

A new fabric weave that is an exact copy of fine Leghorn. A hat that holds the shape and is very comfortable to wear. In fawn and grey shades with assorted fancy bands. All sizes. Each

3.50

GENUINE LEGHORN HATS

A smart new shape with a brim that dips. In a fawn shade with fancy band to match. Cool and soft and very comfortable to wear. All sizes. Each

5.00

—Main Floor, HBC

Boys' Suits

With Two Pairs of Shorts **7.95**

Blue serges, tweeds and novelty weaves selected for Saturday clearance. Single and double-breasted models and perfect fitting. Sizes 6 to 14 years. Regular values to $10.95.

Boys' Shorts

Strongly tailored from tweeds, serges and fancy weaves. Fully lined and guaranteed. Sizes 4 to 14 years $1.50

Aviation Suits With Cap

A splendid playsuit for the boys. Made from strong khaki material. Regular $1.85 for

1.39

2 Suits for $2.75

Boys' Strong Overalls

Khaki, Blue or Black Overalls. Made from good weight durable fabrics.

Sizes 5 to 8 years for ..... 85¢

Sizes 10 to 16 years for $1.35

—Main Floor, HBC

Month-End Special

100 English Travelling Rugs at 1.50 Each

Eighty per cent wool, full size Rugs, in neat dark plaid effects and with fringed ends. Excellent for automobiles, travelling and beach use. Special for today only

1.50

—Main Floor, HBC

Boys' Oxfords

Black or Brown **2.95**

Sturdily-Built Oxfords of black and brown calfskin, Blucher style, some with moccasin toe. Panco or leather heels. Sizes 1 to 5½.

—Main Floor, HBC

Smokers' Specials for Saturday

HBC London-Made Briar Pipes
Guaranteed against burning or cracking. All shapes to choose from. Price $1.00

La Rosa Habana Cigars
Box of 25. Regular $1.35 for $1.19

Alice Pipe Tobacco
1-lb. tins. Regular 75c for ..... 69¢

Royal George Smoking Mixture
½-lb. tins. Regular $1.25 for $1.00

—Main Floor, HBC

Men's Sports Oxfords

Made from smoked elk with tan calf toecap and facings; solid rubber soles and heels. Per pair **3.95**

—Main Floor, HBC

Inexpensive Floor Coverings

Heavy Printed Linoleums
in a good selection of patterns suitable for any room. Per square yard ..... 79¢

Artoleum Felt-Base Rugs
12 only—two sizes. 6 ft. x 9 ft. $4.25
7 ft. 6 in. x 9 ft. $5.25

New Grass Rugs
for veranda, porch or camp. New Oriental designs. Bound edges. Size 6 x 9 ft $2.50

Cocoa Door Mats
Hardy Door Mats of strong fibre. Size 24 x 14 inches ..... 49¢

Serviceable Wash Rugs
For bedrooms, bathrooms or kitchens. All dark shades with stripe borders.
Size 24 x 48 inches ..... 39¢
Size 27 x 54 inches ..... 49¢

Carpet Sweeper Special
Strongly made, with metal cover **2.98**

—Third Floor, HBC

Month-End Candy Specials

Lee's Rum and Butter Wrapped Toffee. Special, per lb. ..... 27¢
Fresh Toasted Marshmallows. Special, per lb. ..... 25¢
Miniature Gum Drops. Special, per lb., 25¢
Mint Humbugs with Toffee Centres. Special, per lb. ..... 30¢
Broken Lines in Assorted Chocolates, including Ganong's, Moir's, Cadbury's and other good makes. Special, per lb. ..... 59¢

—Main Floor, HBC

Dainty Ruffled Curtain Sets, $1.95

With rayon band border and double ruffle; also with valance and tie backs. Edged with rose, green, blue, gold or mauve. Size 27" x 2¼ yards. Special, per set $1.95

—Third Floor, HBC

Hudson's Bay Company.
INCORPORATED 2ND MAY 1670.
Other Stores at Winnipeg, Yorkton, Saskatoon, Edmonton, Calgary, Lethbridge, Nelson, Vernon, Kamloops and Vancouver

Will You Trade--

$255.00

Your Old Radio, Phonograph or Piano for a New

Victor

Lowboy Micro-Synchronous

Radio

For a limited time only we will make you a specially attractive allowance for your old instrument as a first payment on the latest model Victor Lowboy with doors. Call 1670 for full particulars.

—Music Dept., Third Floor, HBC

Women's Scarves and Neckwear Special at $1.29

Crepe de Chine and Georgette Scarves in floral stencilled designs in the pastel shades. Also oddments in Women's Neckwear consisting of Collar and Cuff Sets, Vestees, Jabots, Sweetheart Sets, etc. All priced at **$1.29**

—Main Floor, H B C

Women's Chiffon Silk Hose

Full-Fashioned Silk to the Welt Hose, with square or French heels. This hose is reinforced at wearing parts, and is shown in a good range of colors, including blonde dore, pearl blush, blue fox, gunmetal, muscadine, Florida, rosadore, couchant, etc. Sizes 8½ to 10. Formerly priced at $1.95 a pair. Now, per pair **$1.50**

—Main Floor, H B C

Children's Silk Hose at 50c a Pair

Full Length Silk Hose with good lisle tops. Suitable for the growing girl. These are in good quality silk, seamless through sole and reinforced at all wearing parts. Colors are pearl blush, French nude, fawn, plaza grey, oak buff and black. Regular 98c to $1.25 a pair. Specially priced, per pair ..... **50¢**

—Main Floor, H B C

Girls' Lisle Hose at 45c a Pair

Three-Quarter Length 4-and-1 Rib Hose with novelty turn-over tops with stripes of contrasting colors. Suitable for boys or girls. Sizes 7 to 9½. Choose from champagne, fawn and blush. Per pair ..... **45¢**

—Main Floor, H B C

Kayser Silk Gloves at 95c a Pair

Gloves in regulation wrist length with two dome fasteners. Good quality Kayser silk known to launder well. Choose from oasis, grey and black. Sizes 6 to 8. Per pair ..... **95¢**

—Main Floor, H B C

Specials in the Hardware Department

Corn Brooms, 5-string style. Special ..... **49¢**

Steel Wool, fine or medium, 1-lb. packages, usually sold at 55c. Special ..... **35¢**

Floor Waxer and Polisher, 15-lb. combination waxer, which includes spreader for wax and weighted brush with felt protected edges. Each **$3.49**

Ice Cream Freezers, 2-quart size; all metal. Each **$1.59**

With wood container **$2.19**

—Third Floor, H B C

New Low Prices on Dinnerware

Floral and banded designs, all open stock. Each set has been considerably reduced. The following are all 97-piece sets:

Orion Pattern **$18.50**
Trafalgar Pattern **$22.45**
Blue Willow Pattern **$25.50**
La Belle Pattern **$28.50**
Watteau Pattern **$29.50**
Lombardy Pattern **$30.00**
Camden Pattern **$30.50**
Claridge Pattern **$32.50**

—Third Floor, H B C

Month-End Specials in the Furniture Dept.

Walnut Dining-Room Suite
with large buffet, table and six leather-seated chairs. Regular $165.00. Special **$129.50**

Stick Reed Parlor Suite
with settee, two arm chairs, table, end table, desk and writing chair. Finished in crimson or black. Regular $135.00. Special at **$98.50**

Three-Piece Fibre Suite
with cretonne-covered spring seats. Regular $85.00. Special at **$69.50**

Folding Go-Cart
with four wheels. The seats and back are covered in leatherette. Special **$4.95**

Folding Go-Cart With Canopy
in maroon leatherette. This Go-Cart folds into a very small space. Regular $18.50. Special at **$12.50**

"Art Moderne" Bedroom Suite
in five pieces. Finished in walnut and green enamel. Regular $395.00. Special **$298.50**

—Fourth Floor, H B C

A Special in Curtain Panels

In heavy quality ecru lace with fringed ends. Size 36 inches x 2¼ yards. Very good value at, each ..... **49¢**

—Third Floor, H B C

Card Tables

Strong Tables with solid oak frame, folding legs, and covered in good green felt. Special at **$2.19**

—Fourth Floor, H B C

Hudson's Bay Company.

INCORPORATED. 2ND MAY 1670.

Other Stores at Winnipeg, Yorkton, Saskatoon, Edmonton, Calgary, Lethbridge, Nelson, Vernon, Kamloops and Vancouver

See Previous Page

For Further Important Selling News for Saturday Shoppers.

Special Bargains for Last Day of the Month

Charge Customers Kindly Note

that all purchases made today, May 31, will be charged to next month's account, payable in July.

Attractive Values in Girls' and Misses' Smart "Togs"

For garments to wear when the June sun is shining and for wraps to don when the evening breeze is blowing, for youthful effects and for Summery styles, for charm and color, you should see this moderately-priced collection of Blazers, Skirts, Pullovers and other smart "toggery" for girls and misses.

Melton Blazers
smartly tailored from an imported all-wool Melton, and trimmed in assorted silk braids. Sizes for 3 to 13 years at **$2.95**
Sizes for 14 to 18 years, **$3.95**

Misses' Flannel Suits
for better wear. These fine wool Flannel Suits are so smart with a novelty pullover or silk blouse. In powder, canary, orchid and green. Sizes for 12 to 15 years **$8.95**

Misses' Two-Piece Suits
in sand tweed with novelty lining. For 14 to 15 years. Priced at **$11.50**

Another Style in Misses' Two-Piece Suits
in navy pinstripe with grey craysheen lining. Sizes for 12 to 14 years **$16.75**

Misses' Tricotine Suits
in fine imported navy material with novelty rayon lining. Sizes for 12 to 14 years **$19.75**

Girls' and Misses' Novelty Imported Pullovers
So smart with a pleated skirt for school or sports. In silk and wool knit; also all-wool with V neck and polo collars and gay multicolored borders. In sand, navy and pastel shades. Sizes for 6 to 15 years **$2.95**

Girls' Butterfly Skirts
of all-wool flannel pleated on to a muslin bodice. In saxe, cardinal and green. Sizes for 6 to 14 years **$1.98**
Also with contrasting border trimming at **$2.50**

Girls' Novelty Silk and Wool Cardigans
Sizes for 10 to 14 years at, each **$3.95**

Girls' Printed Ensembles
in broadcloth, with sleeveless dress in solid color; also in printed linene. Sizes for 2 to 6 years **$1.95**
Printed Broadcloth Ensembles, Sizes for 2 to 6 years, **$2.95**
Girls' Printed Ensembles, 8 to 14 years **$2.95**
Girls' Smart Printed Waffle Cloth Ensembles, 8 to 14 years **$3.95**
Girls' Printed Silk Rep Ensembles, 8 to 14 years **$4.95**

Girls' Celanese Blouses
in novelty printed styles. Sizes for 8 to 14 years **$2.95**

Girls' Kilted Celanese Skirts
on bodice top. In white, red, powder, navy and sand. Sizes for 8 to 14 years **$2.95**

Girls' Fugi Silk Blouses
with Peter Pan or pointed collars. Sizes for 8 to 14 years at **$1.98**

—Second Floor, H B C

Early Summer Fabric Sale

Thousands of Yards of New Silks and Wash Fabrics at Special Prices

1,800 Yards High-Grade Spun Silks at 44c a Yard
Standard quality and in a full range of colorings. Weight for dresses, lingerie, slips, drapes and other purposes. Sale Price, per yard ..... **44¢**

Dress Lengths of Printed Silk Ninons and Printed Georgettes at $12.95 Per Length
There are twenty stylings from which to choose. They exemplify the most beautiful patterns and the richest color combinations. Priced at, per length **$12.95**

White Fugi Silk at $1.39 Yard
Double Thread White Fugi Silk in a splendid weight for sports wear. This is of good laundering and wearing quality. Width 29 inches. Sale Price, per yard **$1.39**

600 Yards Fine Dress Silks, Values to $2.95 for $1.59 Yard
Choose from crepe satins, flat silk crepes, marocains, Celanese satins. A full range of colors, but not all colors in each line. Sale Price, per yard **$1.59**

250 Yards Natural Pongee Silk at 39c a Yard
Fine even texture and clear natural color. Exceptional value at this low price. Yard ..... **39¢**

Printed Silks at $1.19 a Yard
In small and medium size patterns in many new color combinations on grounds of palm, sand, saxe, rose, beige, Nile, powder, pink, maize, navy and black. Per yard **$1.19**

1,000 Yards Fine Wash Fabrics at 49c a Yard
Saturday shoppers will save money on this offering. Choose from English printed voiles, printed batistes, printed taffetas, bordered zephyrs and printed rayons. Sale Price, per yard ..... **49¢**

800 Yards Ginghams at 13c a Yard
Sturdy Ginghams for house frocks, aprons and children's wear. These will fashion into dainty and inexpensive frocks. The colors are fast. Width 31 inches. Sale Price, yard ..... **13¢**

—Main Floor, H B C

Hundreds of Printed Frocks

Fashioned in the Very Newest Styles

You will realize what frock values really are when you see these wonderful new garments. There are Frocks for every occasion, in every color and every material. Select yours today and avail yourself of these remarkable values.

Dainty Summer Frocks
These are newly arrived and specially priced. There are dainty styles suitable for picnics, beach and veranda wear. Short and long sleeves and sleeveless styles, in shadow and floral prints, polka dots, etc. Sizes 16 to 40. Special **5.95**

Printed Silk Frocks, Values to $12.95 for $7.95
A great bargain in Printed Silk Frocks, made from attractive designs in lovely colorings to suit all types. New styles with flares, tiers and novelty pleats, new scarf necklines, collars and collarless styles. Sizes 16 to 40. Special **7.95**

Printed Silk Frocks Specially Priced at $9.95
New flared styles, with novelty necklines and long sleeves. In floral and conventional patterns, showing charming colorings. Sizes 38 to 42 and 18½ to 24½. Special at **9.95**

French Canton and Printed Chiffon Ensembles, All One Price, $16.95
Dainty Chiffon Ensembles in styles for women and misses, showing sleeveless frocks and coatee to match. Many lovely floral designs in exquisite colorings; also French Canton Sport Ensembles in pastel shades for misses and small women **16.95**

—Second Floor, H B C

Month-End Values in New Millinery

Sports Hats of Stitched Taffeta and Stitched Crepes
In all white, natural, yellow, linen blue, orchid, beige claire, sand, coral and light green shades. All with the new brims in assorted variations **4.95**

A Group of Smart New Hats at $3.95
"Rio Rita" Off-the-Face Brim Hats in light colors; also Ribbon Hats in pastel colors, and Lace Straw Hats in all light and dark colors. All at **3.95**

Shady Sun Hats
For berry pickers, picnics and beach wear. Assorted styles and head sizes. These hats are very practical, and many are quite picturesque. Priced at ..... **29¢, 39¢, 49¢, 59¢** and **79¢**

Children's Light Colored Straws
Medium brims with ribbon band and bows and small flat velvet flower. For girls from 6 to 12 years **95c**

—Second Floor, H B C

Reprint Copyright Novels Special at 79c

Wonderful selection of the best in Modern Fiction by the foremost authors of the day. Conveniently arranged for easy choosing.

—Main Floor and Mezzanine Floor, H B C

Women's Print and Craysheen Frocks, 1.79, 2.95 and 3.75

This is the season of the year when women's minds turn to the thought of a cool Summertime Frock for wear at home, beach or Summer camp, and at these attractively low pricings many women will choose two or three frocks while the selection of sizes and colors is at its best.

Group 1—500 Printed Daytime Frocks
There are 42 styles in smart Printed Home Frocks in Count quality prints, flowered cretonnes and sateens, piques, broadcloths and dimities. There are new straight line and silhouette styles with flared and pleated skirts. They are shown in a host of new patterns and colorings. All sizes from 14 to 42. Each **1.79**
2 for **$3.50**

Group 2—300 Silk and Linene Frocks
For sports wear or little occasions at the beach these smart Fugi Silk and Craysheen Dresses are favored by women who prefer the plain colors and styles. With pleated or flared skirts. In white and pastel shades. Sizes 14 to 40. Also a group of imported hand-made Linen Frocks, embroidered or with motif trimmings. Sizes 36 to 44. **2.95**

Group 3—350 Craysheen Dresses
In this group are dresses that may be slipped on for little afternoon affairs at home. They are in figured and flowered craysheen; also in solid colors with contrasting or floral trimmings and smart straight line or silhouette styles; sleeveless or with short or long sleeves. All sizes 14 to 42. **3.75**

Second Floor, H B C

Sale of 200 Women's Rayon Ladderproof Undergarments at $1.29 Per Garment

Buy these fine quality garments at this low price and wear them with assurance, for they are each and every one guaranteed ladderproof. In the assortment there are included

Lace-Trimmed Brassiere-Top Slips
Lace-Trimmed Brassiere-Top Combinations
Lace-Trimmed Bloomers
Tailored Panties with cuffed knee.

They are shown in white and pastel shades.

$1.29 Each—2 for $2.50

—Second Floor, H B C

Notion Department Specials for Saturday

Handy Ann Dish Cloths ..... 2 for **25¢**
¾-Inch Elastic, white and pink. Boilproof quality ..... 6 yards for **15¢**
White Hardwood Suit and Coat Hangers. Regular 14c. Very special at ..... 3 for **19¢**
Novelty Rubber Aprons, assorted sizes and colors. Regular to $1.25 for ..... **69¢**

—Main Floor, H B C

Handbag Special

75 Real Leather Morocco or Crocodile Grain Handbags in pouch shape, lined with suedine and fitted with inner compartment and mirror. These have strap handles, and are shown in a good range of colors. Choose from tan, grey, navy, brown and beige. A really wonderful value at, each **2.49**

—Main Floor, H B C

HBC GROCETERIA CARRY—SAVE

Specials for Today

Jam, Pure Strawberry, 300 tins only, per tin ..... **38¢**

Butter Special
9 to 11 A.M.
Imperial No. 1 Creamery
3 Lbs. 1.05

Shredded Wheat, 2 pkts., **21¢**
Choice Tomatoes, 2 large tins for ..... **25¢**
Peaches, halves, No. 2 tin, **19¢**
Fancy Pink Salmon, 1-lb. tin for ..... **14¢**
Evergreen Peas, 2 tins ..... **25¢**
Quaker Golden Wax Beans, 2 tins for ..... **25¢**

Tea, Household Pekoe, 1,000 lbs. only, per lb. ..... **29¢**
Nabob and Blue Ribbon Tea, per lb. ..... **44¢**
3 lbs. for ..... **85¢**
"Economy" Freshly Ground Coffee, lb. ..... **33¢**
2 lbs. for ..... **65¢**

Best Japan Rice, 2 lbs. ..... **12¢**
Ivory Soap Flakes, 3 packets for ..... **25¢**
Freshly Baked Fig Bars, per lb. ..... **17¢**
Sliced Pineapple, No. 2 tin, **9¢**
King-Beach Marmalade, 40-oz jar ..... **31¢**
Heinz Tomato Soup, 3 tins, **27¢**
Economy Bacon, sliced, lb., **38¢**
Selected Mild Cheese, lb., **25¢**
Hudsonia Flour, 24-lb. sack, **95¢**
Sunlight Soap, carton ..... **19¢**
Chateau Cheese, ½-lb. packet for ..... **20¢**
Eggs, pullet extras, dozen, **29¢**

Sale of Art Needlework and Unpainted Furniture

Stamped Pillow Cases
of good quality cotton neatly hemstitched with 2½-inch hem. There are many good designs from which to choose. Special, per pair **$1.29**

Kiddies' Stamped and Made-Up Pantie Dresses
in gay colors for serviceable wear. These have white collars and natty binding trim. They require only the embroidery stitches to complete. Each, **95¢**

Paint These Articles for Bridal Gifts

Chesterfield End Tables
Well made, with semi-circular top, hand-turned legs and under shelf. Special **$1.39**

Unpainted Bookshelves
suitable for reader's room. Special **$2.98**

Unpainted Magazine Racks
with two convenient compartments. Each **$1.00**

—Second Floor, H B C

Month-End Specials in the Drug Section

Moth Bags. Regular 95c ..... **75¢**
A.B.S. & C. Tablets for ..... **29¢**
Black Leaf 40. Regular 35c, **29¢**
Lypticide, a rose bush spray for ..... **80¢**
Olive Oil. Regular 60c for **49¢**
Baysol. Regular 25c for ..... **19¢**
Vaseline, large jar. Regular 25c for ..... **19¢**
Kruschen Salts. Regular 75c for ..... **69¢**
2-lb. Bar Castile Soap. Regular 45c for ..... **33¢**
Liquid Petrolatum. Regular 75c for ..... **49¢**
Epsom Salts, 1-lb. package. Regular 15c for ..... **9¢**
Seidlitz Powders. Regular 25c for ..... **19¢**
Peroxide. Regular 25c for **19¢**
Giant Toilet Tissue. Regular 10c at ..... 6 for **43¢**
Kotex, regular 60c at 2 for **85¢**
Jergen's Lotion, large. Regular $1.00 for ..... **89¢**
Tincture of Iodine. Regular 25c for ..... **19¢**
Aspirin Tablets. Regular 50c for ..... **39¢**
Milk of Magnesia. Regular 25c for ..... **19¢**

—Main Floor, H B C

Today's Meat Specials

Sirloin and T-Bone Roast, per lb. ..... **45¢**
Sirloin Tip and Aitch Bone, per lb. ..... **40¢**
Rump and Prime Rib Roast, per lb. ..... **35¢**
Thick Rib Roast, per lb. ..... **30¢**
Plates and Briskets, per lb., **20¢**
Boneless Rolled Roast, lb., **35¢**
Young Pork, loins and fillets, at, per lb. ..... **33¢**
Young Pork, shoulders and sides, per lb. ..... **25¢**
Young Mutton, legs, loins and fillets, per lb. ..... **42¢**
Young Mutton, shoulders, whole or half, per lb. ..... **28¢**
Spring Lamb, legs and loins, per lb. ..... **45¢**
Spring Lamb, shoulders, per lb. ..... **30¢**
Australian Mutton, legs, whole, per lb. ..... **28¢**
Australian Mutton, racks and shoulders, per lb. ..... **15¢**
Rabbits, each ..... **55¢**

Visit the New "Carry and Save" Fresh Meat Section

—Lower Main Floor, H B C

Phone 1670 for These Month-End Specials in Service Groceries

Charge Customers Kindly Note—All Orders Received Today Will Be Charged to Next Month's Account, Payable in July

Grocery Specials
Empress Brand Pure Strawberry Jam, 4-lb. tin. Regular 70c. Special at ..... **63¢**
Stanley's Pure Orange Marmalade, 4-lb. tin. Special, **57¢**

Flour Special
Five Roses, Royal Household, Royal Standard, Robin Hood and Purity Flour at these special prices:
98-lb. sack **$4.63**
49-lb. sack **$2.32**
24-lb. sack **$1.18**

Finest Quality B.C. Granulated Sugar, 10-lb. paper sack ..... **65¢**
20-lb. paper sack **$1.20**
100-lb. sack **$5.80**

Canned Fruit Specials
King-Beach Brand Sliced Peaches, No. 2½ tin. Special at ..... **33¢**
2 tins for ..... **65¢**
Blue Mountain Brand Sliced Pineapple. Special at 3 tins for ..... **29¢**

Tea Garden Syrup, fancy jug. Special at ..... **24¢**

Seal of Quality Jelly Powders, full flavor and full weight. Special at 4 packets for ..... **25¢**

Tea and Coffee Specials
HBC India and Ceylon Tea. Special, per lb. ..... **32¢**
3 lbs. for ..... **95¢**
HBC No. 1 Broken Orange Pekoe Tea, as used in our restaurant. Special at, per lb. ..... **59¢**
Our Special Value Coffee, freshly ground. Special, per lb. ..... **33¢**
HBC Mocha and Java Blend Coffee. Special, per lb. ..... **58¢**

Heinz Specials
Heinz Malt, White and Cider Vinegar, 16-oz. bottle at ..... **21¢**
32-oz. bottle. Special at ..... **37¢**
Heinz Tomato Ketchup, large bottle. Special at ..... **25¢**
Heinz Pickles, including Sweet and Sour Mixed, Sweet and Sour Mustard, Chow, India Relish, White Onions and Sour Gherkins. Special at any 2 bottles for ..... **58¢**

Ashcroft Brand Tomato Ketchup, 26-oz. bottle. Special at ..... **24¢**

Soap Specials
Lux Toilet Soap. Special, per cake ..... **7¢**
12 cakes for ..... **80¢**
Old Dutch Cleanser. Special at 3 tins for ..... **29¢**
Royal Crown Washing Soap, 6 large bars and 6 Cups and Saucers, all for ..... **60¢**
Jif Soap Flakes, large packet. Special at ..... **17¢**

Cake Specials From Our Own Bakery
Rice Cake. Special, per lb. for ..... **25¢**
Devon Cream Cake at, per lb. ..... **35¢**
Charlotte Russe. Special at, each ..... **10¢**

Provision Counter Specials
Finest Quality New Zealand Butter, per lb. ..... **39¢**
3 lbs. for **$1.15**
Selected Creamery Butter, per lb. ..... **38¢**
3 lbs. for **$1.12**

Pure Bulk Lard. Special, per lb. ..... **18¢**
3 lbs. for ..... **52¢**
Cooket, the Pure Vegetable Shortening. Special, lb., **20¢**
3 lbs. for ..... **58¢**

Ham and Bacon Specials
North Star and Shamrock Hams, whole or half. Special, per lb. ..... **40¢**
Very Choice Smoked Picnic Hams. Special, per lb. ..... **26¢**
Shamrock Brand Sliced Side Bacon, per lb. ..... **52¢**
Plain Back Bacon, sliced, per lb. ..... **50¢**

Sliced Ayrshire Roll. Special, per lb. ..... **42¢**
Sliced Ayrshire Ham. Special, per lb. ..... **45¢**
Selected Side Bacon, sliced. Special, per lb. ..... **40¢**

Cooked Meat Specials
Sliced Cooked Ham. Special, per lb. ..... **58¢**
Sliced Ham Bologna, lb., **30¢**
Sliced Jellied Ham, lb., **40¢**
Sliced Jellied Ox Tongue, per lb. ..... **80¢**

Sliced Baked Ham, lb., **75¢**
Sliced Roast Leg Pork, per lb. ..... **75¢**

Fruit and Vegetable Specials
Netted Gem Potatoes, per sack **$4.75**
Local New Potatoes, per lb. ..... **15¢**
Local Tomatoes, No. 1 quality, per lb. ..... **35¢**
Local Asparagus. Special, per lb. ..... **25¢**
Fresh Green Peas. Special, 2 lbs. ..... **35¢**

Large Valencia Oranges. Special, per dozen ..... **69¢**

Nice Juicy Lemons. Special, per dozen ..... **35¢**
California Grapefruit. Special at 3 for ..... **25¢**
Local Fresh Gooseberries, 2 lbs. ..... **35¢**
We have Cherries, Gooseberries, Strawberries, Pineapples, at market day prices.

—Lower Main Floor, H B C

Special Demonstration of Royal City Brand Fruits and Vegetables
Today Miss Hall, of the Broder Canning Company, continues to demonstrate this excellent B.C. product. Take advantage of the special prices offered.

A Free Balloon With Every Three Tins Purchased
3 tins Royal City Peas, No. 2 tins, size 5, for ..... **43¢**
3 tins Royal City Golden Bantam Corn, No. 2 tins, for **58¢**
3 tins Royal City Spinach, No. 2 tins, for ..... **52¢**
3 tins Royal City Pork and Beans, No. 1 tins, for ..... **29¢**

1 tin Royal City Peaches, No. 2½ tin; 1 tin Royal City Pears, No. 2½ tin, and 1 tin Royal City Apricots, No. 2½ tin, all for **$1.15**

1 tin Royal City Dill Pickles, No. 2½ tin. Special at **23¢**
1 tin Royal City Kraut, No. 2½ tin, for ..... **18¢**

—Lower Main Floor, H B C

At The Playhouses

COLUMBIA THEATRE "His House in Order" is a society drama with a theme that always appeals to men and women alike. Miss Tulallah Bankhead heads a cast of extreme brilliance. In her sensational rise to fame this is her first really important effort in the "pictures." "His House in Order" is showing at the Columbia Theatre for the last time today.

DOMINION THEATRE Unusually beautiful gowns are a feature of "High Society Blues," Fox Movietone musical romance, featuring Janet Gaynor and Charles Farrell, at the Dominion Theatre for the last time today. Mme. Wachner designed the stage costumes for several years in New York and then spent several years in Paris, "post graduating."

PLAYHOUSE THEATRE Elliott Lester, well-known author of stage plays, a former sergeant of the U.S. Field Artillery and professor of literature, wrote the dialogue for the Fox Movietone talking picture, "City Girl," F. W. Marnau production co-featuring Charles Farrell and Mary Duncan, which is playing this week at the Playhouse Theatre.

CAPITOL THEATRE A group of noted solo dancers appears in addition to the regular choruses numbering 500 people in First National's "Song of the Flame," all Technicolor and Vitaphone film spectacle which shows at the Capitol Theatre for the last time today. Countess Janina Smolinska, noted Polish dancer and star of the Follies Bergere in Paris, Leonard St. Leo danced the same number in the film which he did in the New York stage production of the operetta.

COLISEUM THEATRE Three native British accents are thoroughly at home in the London setting of Paramount's latest all-talking thriller, "The Mysterious Dr. Fu-Manchu," from the famous Sax Rohmer story, now showing at the Coliseum Theatre. They belong to O. P. Heggie, William Austin and Lawford Davidson, all of whom play featured roles in the picture.

AMUSEMENTS

ON THE SCREEN

Capitol — "The Song of the Flame," starring Noah Beery.

Columbia—Tallulah Bankhead in "His House in Order."

Coliseum—"The Mysterious Dr. Fu Manchu, featuring O. P. Heggie.

Dominion—Janet Gaynor in "High Society Blues."

Playhouse—"City Girl," with Charles Farrell.

Crystal Garden — Swimming and dancing.

Rid your Toes of CORNS

You get sure relief and stop all the pain instantly if you use **Putnam's Corn Extractor.** This marvel liquid takes the sting out of a corn in a moment or two. The corn shrivels up, drops off, and doesn't even leave a scar. All pain and distress come to an end when you use Putnam's. Because it is guaranteed to take off your corns, refuse a substitute for **Putnam's Corn Extractor.** (Advt.)

Premier King Will Pay Visit to B.C. During Campaign

KAMLOOPS, May 30.—Premier Mackenzie King will include the Pacific Coast in his election itinerary, it was learned by committee men of the British Columbia Liberal Association in session here today, presumably from Captain Ian Mackenzie.

The Premier's exact itinerary has not yet been mapped out for his campaign tour, but it is believed his visit to Vancouver will be fairly early in the contest.

Why Our Cabs Are Preferred

Our Rates Are From 20% to 50% Lower. Yet Our Equipment and Service Is Better Just think, five can ride in the mile circle for 30c; and five can ride ten miles into the country for $2.00; and five can enjoy an hour's drive for $2.00.

SAFETY CAB CO.—PHONE 8800

MISTLETOE LONDON DRY GIN

MISTLETOE The Hall Mark of Purity LONDON DRY GIN DOUBLE DISTILLED AND BOTTLED IN BOND

Repeated Quarts 3.00 Pints 1.50

For a perfect 'COLLINS'

M.G.L.

This advertisement is not published or displayed by the Liquor Control Board or by the Government of British Columbia.

Camera Records Events of Interest in the World of Art

Mrs. C. S. Eddes

In Canada's Fairyland

Arthur Heming

Walter Hampden

Jeanne Dusseau

Prince of Wales Gate, C.N.E.: by Owen Staples

THE photographs here show interesting features in current art events. The portrait painting of Mrs. C. S. Eddes, of Toronto, is by G. Archibald Barnes. "In Canada's Fairyland," by Arthur Heming, is at present being exhibited at Toronto. A photograph of Arthur Heming, author and painter, whose outdoor studies are well known, is also shown here. Walter Hampden, noted Shakespearean actor, now appearing in Toronto, is shown playing the 'cello, at which he excels. Madam Jeanne Dusseau, noted Canadian singer, acclaimed recently in Europe as Canadian lyricist, is returning to Europe to continue her studies. Etching of Canadian National Exhibition arch is an example of one of the many excellent works of the graphic arts, now being shown at the Toronto Art Gallery.

LEGION'S PARLEY TO BEGIN MONDAY

Annual Convention of British Columbia Command Will Take Place at Nelson

VANCOUVER, May 30.—The fifth annual convention of the British Columbia Command, Canadian Legion, British Empire Service League, will be held at Nelson, June, the provincial executive meeting at the same place June 1.

In view of the progress which has been made by the Legion in British Columbia during the past year, a very successful conference is anticipated and no doubt the recent pension legislation passed by the Federal Parliament at Ottawa will be discussed.

British Columbia Legion officials express themselves as well satisfied with the efforts of the organization during the present session of the Ottawa House and are looking forward to giving assistance to many veterans and their dependents in obtaining pensions for them under the new regulations.

The members of the provincial executive leave Vancouver tonight for Nelson and the majority of the delegates will leave the Coast on Saturday evening.

AMENDMENT REJECTED

OTTAWA, May 30.—By a vote of 18 to 13 the Senate today defeated an amendment to the motion for third reading of the Criminal Code Bill. The amendment was designed to restore to the bill the clause prohibiting publication of racing tips, odds, etc. The amendment was moved by Hon. James Murdock.

Those voting in favor of the amendment were: Senators Beland, Dandurand, Forke, Sir Allan Aylesworth, Wilson (Rockcliffe), Murdock, Ross, Turgeon, Turriff, Spence, Rankin, Sir George Foster and Chapais.

Opposed to the amendment were: Senators Little, Hughes, Gordon, Daniel, Blondin, Willoughby, Pope, McLenan, Fisher, White (Pembroke), Taylor, Martin, McCormick, Crowe, Green, Barnard, MacDonnell and Schaffner.

PANTAGES IS IN GRAVE CONDITION

LOS ANGELES, Cal., May 30.—Dr. Benjamin Blank, county jail physician, disclosed that Alexander Pantages, former theatrical magnate, suffered a severe heart attack yesterday and was in a serious condition in the jail hospital last night.

Pantages was convicted of attacking Eunice Pringle, seventeen-year-old dancer, and sentenced to one to fifty years.

Bright's Disease

Health Service of the Canadian Medical Association

Bright's Disease takes its name from Richard Bright, an English physician, who, in 1827, published his observations on diseases of the kidney. Bright's Disease, or nephritis, is an inflammation of the kidney.

The human body is provided with two kidneys. Their function is the removal of waste material, the product of the working body brought to the kidneys in the blood. They are indispensable organs; the life of the body cannot continue if they cease to function.

The kidneys may be damaged by being called upon to remove an excessive amount of waste, when they simply break down under the overstrain. They may be damaged by poisons which are produced in the body by germs which are carried to the kidneys in the blood stream.

It should be borne in mind that, during childhood, when scarlet fever, tonsilitis or any other infection occurs, whether severe or mild, germ poisons are produced. The proper care in such cases is necessary in order to protect the kidneys from harm.

The focal infection in tonsils, teeth, sinuses, or other parts, which makes for a chronic poisoning of the body, frequently leads to nephritis. Faulty habits of life, which strain the body, may break down the kidney function.

Nephritis exists in varying degrees from a very slight chronic condition to a severe acute stage. It is often discovered by accident. The individual, not suffering in any way, considering himself perfectly well, comes up for life insurance examination, and, much to his surprise, learns that he has kidney disease. Such a chance discovery is fortunate because it permits of the proper early treatment which is so necessary if the condition is to be prevented from becoming more serious. It is surely not wise to leave such vital things to chance. Is it not much more reasonable to have a health examination once a year in order to know if abnormal conditions do exist, and then to go under treatment promptly in the earliest stages of the disease?

The prevention of nephritis begins early in life. It begins with the prevention of the common communicable diseases and their proper treatment, if they occur. No focus of infection should be allowed to continue untreated. Proper diet, the avoidance of any excesses in food or drink, the use of sufficient water, will prevent abuse of the kidney. Throughout life, the periodic examination to detect any deviations from normal allows for early correction of the underlying conditions causing the trouble.

Questions concerning Health, addressed to the Canadian Medical Association, 184 College Street, Toronto, will be answered personally by letter.

Judge—How is it that you have not a lawyer to defend you?

Prisoner—When they found out that I hadn't stolen the money they wouldn't have anything to do with my case.

The Story Behind the Play

By J. J. GELLER

"SADKO"

It was just prior to the late war when the Western world discovered that Russia had contributed something more to the cause of art than the barbaric realism contained in its literature. In 1912 the Russian ballet swept across Paris with a wild outburst of color, musical rhythm and fantastic settings. This was really the first introduction to Russian musical art and resulted in a revival of Slav operas.

The applause from the French music lovers reverberated across the Channel in London, and thence to the Metropolitan Opera House in New York, where Russian music and operas were promptly taken up. Three operas, "Boris Godounow," "The Snow Maiden," and 'Le Coq d'Or," were performed and received considerable praise. The latter two were composed by Nicholas Rimsky-Korsakow. It was only recently that the Metropolitan Opera House unearthed a third opera by Rimsky-Korsakow, "Sadko," and presented it in a French translation. The extreme cordiality with which it was greeted by critics and audiences encouraged the repertory company to repeat it upon a number of occasions.

The story of "Sadko" springs from one of the many legends concerning a minstrel of the same name, who, according to Russian folklore, flourished during the eleventh century on the shores of the North Sea. In 1866, Moussorgsky, the illustrious composer of "Boris Godounow," planned the composition of a tone poem which concerned the mythical minstrel, but after a few attempts passed the suggestion on to his friend, Rimsky-Korsakow. The latter, by virtue of having been an officer in the Imperial navy, knew the North Sea, and, like Wagner, was inspired by it, and placed it as the background for the contemplated tone poem. For thirty years during the composer's lifetime "Sadko," as a tone poem, was played by symphonic orchestras. This was the first tone poem composed by a Russian.

In the early '80's Rimsky-Korsakow began to toy with the idea of composing a full-length opera about "Sadko," but it was not until 1895 or thereabouts that this distinguished composer finally began to sketch the text and compose the music. Later the libretto was completed by another.

When the opera was finished Rimsky-Korsakow arranged for an

"SADKO"

audition by the all-powerful directors of the State Opera House. While a friend played the music upon a piano, the composer sang the words to the directorate. When he finished the directors nodded negatively and yielded the information that certain lines in the text contained veiled jibes against the monarchy. Gathering together his score, the composer dispatched it to a private operatic troupe in Moscow, which recognized its merit and placed the opera immediately in rehearsal. The premier performance met with success, and it drew the composer to Moscow, where he attended the second performance.

"Sadko" was also presented under private auspices in the Russian capital, then known as St. Petersburg. The success of the opera forced the grandees of the Imperial Opera to blush with mortification.

"Sadko" contains seven picturesque tableaus, and glows with enchanting colorful melodies. Its "Song of India" alone is thoroughly familiar throughout the world as an admirable vehicle for concert violinists and singers.

Copyright, 1930, New York Tribune Inc.

Smothering Spells Couldn't Walk Far Gasped For Breath

Mrs. T. W. Roth, Kelowna, B.C., writes: "For over a year I was troubled with smothering spells, and it was impossible for me to walk, even a short distance, on account of having to gasp for breath.

"A friend told me to try

MILBURN'S HEART AND NERVE PILLS

which I did, and in a short time I felt much better.

"I can now recommend them to everyone."

Price, 50c a box at all druggists and dealers, or mailed direct on receipt of price by The T. Milburn Co., Limited, Toronto, Ont.

Estimate Inheritance Worth Sixty Dollars

TORONTO, May 30.—By a will drawn up in 1917, before Mr. King was Prime Minister or even Liberal leader, Mrs. Kate N. Totten, widow, Toronto, bequeaths a 400-acre lot on the west side of the Batchewaning River to the Prime Minister. Mrs. Totten died March 7, and in her will she says: "Hoping he (Mr. King) will take an interest in disposing of any real estate which I bequeath to my heirs, which has been a source of much unhappiness to me during my life." Other assets include $4,000 in shares of Canadian Nickel.

OTTAWA, May 30. — Premier Mackenzie King's inheritance from the late Mrs. Kate N. Totten, of Toronto, who bequeathed to him by her will a 400-acre lot on the west bank of the Batchewaning River, on Lake Superior, is worth about $60, Algoma district members of Parliament estimate.

Agricultural land in the north country, they said, is worth about 50 cents an acre, but as the land donated to the Prime Minister is believed to be very rocky, its value comes to only 15 cents an acre.

One day a very pretty young lady with a poodle dog in her lap chanced to be riding on a street car. A prim lady sitting next to the girl sniffed, "What a fuss you make over that little dog. Don't you think it would be nicer if you had a little baby in your lap?" "No," the pretty one replied, "You see I'm not married."

AGRICULTURAL VOTES PASSED

Federal Government May Establish More Experimental Farms in B.C., Minister Intimates

OTTAWA, May 30.—Appropriations for the Department of Agriculture passed the supply committee of the House of Commons today with rapidity. The appropriations for agriculture in the main estimates totaled $8,751,705.

The claims of those cattle raisers who had had their animals destroyed as reactors to the tuberculin tests, for increased compensation, were urged by Mr. A. J. Benoit, Liberal, St. John-Siberville.

Complaint was made that the Agricultural Department was dealing in niggardly fashion with the industry generally.

Hon. W. R. Motherwell, Minister of Agriculture, promised Mr. J. A. Fraser, Conservative, Cariboo, that he would give attention to the matter of establishing more experimental farmers in British Columbia.

INQUIRY PLANNED

A vote of $25,000 in the supplementary estimates to provide for an inquiry into the livestock industry through the medium of co-operative marketing gave rise to discussion. The inquiry is the result of the recent conference on the livestock industry summoned by the Minister of Agriculture.

Mr. John Vallance, Liberal, South Battleford, and Mr. Gordon Ross, Liberal, Moose Jaw, urged the Government to make the inquiry as thorough as possible.

What the livestock industry wanted was not inquiries, but action, said Hon. R. B. Bennett. In the Province of Alberta the industry had deteriorated a great deal in recent years due to the policies of the Government and in a larger measure to the New Zealand treaty.

Decade of Insulin Will Be Marked in East in September

TORONTO, Ont., May 30.—Announcement was made at a banquet of the Medical Alumni here last night that the decade of insulin, greatest medical discoery since the days of Pasteur, will be marked in this city on September 16 and 17 by the opening of the new Banting Institute of Medicine.

In making the announcement, Dean Primrose stated Lord Noynhan, president of the Royal College of Surgeons, London, England, would officially open the new building.

Dr. Frederick Grant Banting conceived the idea which led to the discovery of insulin, and the definite cure of diabetes in 1920.

Dance! where everybody goes . . . every Saturday night. Admission 25c

Crystal Garden

PRAIRIE WEATHER

WINNIPEG, May 30.—In the Calgary district of Southern Alberta, one-third of an inch of rain fell overnight—and traces of moisture were listed at two or three other Alberta points—but otherwise fair weather prevailed across the prairies. More showers are promised for Alberta and Saskatchewan today, but fair, warmer weather is forecast in Manitoba.

CAPITOL

LAST TIMES TODAY

The Greatest Musical Operetta Victoria Has Ever Heard

"Song of the Flame"

With the Screen's Finest Singing Team

Bernice Claire AND **Alexander Gray** AND **Alice Gentile**

Metropolitan Opera Star

Entirely Filmed in Natural Color!

ON THE SAME PROGRAMME

See and Hear the All-Talking Comedy "THE BEAUTY SPOT"

Paramount Sound News

Aesop's Fables (In Sound)

Bargain Matinee Daily at 15 Adults 20c: Children 10c

Matinee 35c Evening 50c

FREE LOGE SEATS—Is Your Name Printed Here?

The Capitol Theatre invites Mrs. A. A. Whiteman, 978 Tattersall Road, and two friends of her own choice, to be its guests any day this week. Please detach this coupon and present to cashier. A New Name Every Morning. Watch for Yours!

Dominion

LAST TIMES TODAY

The Stars of "Sunnyside Up" and "Seventh Heaven"

JANET GAYNOR with CHAS. FARRELL

In the Movietone Musical Romance

"HIGH SOCIETY BLUES"

All Talking and Singing! Five New Song Hits!

NEWS MAGAZINE NOVELTY MUSICAL

USUAL PRICES

Built for Sound

ALL TALKING PICTURES

COLISEUM

ON GOVERNMENT STREET

Today at 2 and 7 P.M.

Greatest Mystery Ever Filmed! With a Great Cast of BRITISH AND AMERICAN STARS

THE MYSTERIOUS DR. FU MANCHU

A Paramount Picture

In Addition

Songs, Novelties, Cartoons and Comedies

Admission: Mat., 25c: Evening, 35c

Bring a Friend FREE at Matinees; Two Seats for One Price (25c).

Children, Any Time, 10c

LAST TIMES TODAY

CITY GIRL

with MARY DUNCAN CHARLES FARRELL

Matinee, 2 to 5: Adults, 15c Evenings, 7 to 11: 25c and 35c

Playhouse Where Sound Sounds Right

TALLULAH BANKHEAD

Britain's Most Popular Actress, in Britain's Most Popular Play

"His House in Order"

From the Pen of SIR ARTHUR PINERO

Also, "TARZAN THE TIGER"

COLUMBIA

After a dinner to your liking . . . after a successful coup . . . when fortune smiles and life seems sweet . . . there's nothing like a good cigar.

LA PALINA

"The cigar that's made good"

2 for 25c. (foil wrapped) 10c. straight (foil wrapped) 15c. straight

MADE MILD BY MODERN METHODS

When You're Almost Right You're Wrong—

In so important a matter for your office as Printing, you must have the job accurately done in every detail.

Good Printing Pays Big Returns

We pride ourselves on the finished job, and deliver it correct in every detail, knowing you will be satisfied.

"Our Work Is All Right"

THE COLONIST

Printing - Lithographing - Bookbinding

1211 Broad Street Phone 197

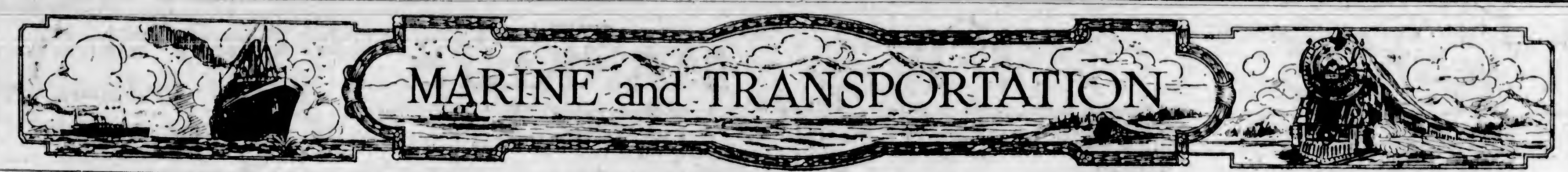

CANADA MAKES FAST PASSAGE ACROSS PACIFIC

Great Canadian Vessel Arrives at Local Docks With Largest Passenger List of Year

PROMINENT PEOPLE ON HOLIDAY LEAVE

Completing a fast passage from the Orient, the Canadian Pacific liner Empress of Canada, Captain A. J. Hailey, R.N.R., reached Pier 2, Rithet Docks, at 5:30 o'clock yesterday afternoon, several hours ahead of her usual crossing time, and just beating the American Mail liner President Pierce to the berth, the latter ship being compelled to steam about in the Straits until the Canada cleared for Vancouver two hours later.

The Canada carried the largest passenger list of the year to date on this voyage, having in all 852 travelers aboard, about five hundred of them being steerage. Her cargo consisted of 5,000 tons general freight, and was made up principally of silk, silk goods, rubber, canned pineapples, walnuts and peanuts. There were 1,023 bags of mail. A number of passengers left the ship at Victoria. Among the prominent travelers aboard were:

Mr. Teutargo Yedo, of Tokio, former Japanese Consul at Liverpool, has been transferred to Vancouver in the same capacity; Mr. W. P. Warn, of Montreal, superintendent of agencies, Orient Department, Sun Life Assurance Co. of Canada, returning to Montreal, accompanied by his wife, after an extended inspection tour of the Far East; Mr. G. J. Blundell, of Victoria, a former resident of Japan, returning to his home after an extended visit with relatives; Mr. R. O. Jackson, Tokio, registrar of the British Embassy, Tokio, returning to England on furlough; Mr. B. W. Morash, of Detroit, Far Eastern representative of the Kelvinator Corporation, returning to headquarters, accompanied by Mrs. Morash, after a business trip to Japan and the Far East; Mr. A. P. Scott, Tokio, managing director of the Rising Sun Petroleum Co., Tokio, en route to England on annual trip, accompanied by Mrs. Scott; Mr. H. E. Taylor, of Portsmouth, Ohio, prominent publisher and business man, returning home, accompanied by his wife, after extended pleasure trip to Orient; Mr. J. A. Lorules, Portsmouth, Ohio, prominent retired business man, returning home with his wife after an extended pleasure trip; Rev. John W. Woods, of New York, head of Foreign Missionary Division of St. Andrew's Church of New York, returning home after a lengthy visit; Miss S. D. Derris, of New York, a prominent physical and dancing instructress, returning home at the conclusion of an engagement with the Y.W.C.A. at Tokio and girls' schools in Japan; Mr. A. Zadier, of Tokio, trade representative of the U.S.S.R., is proceeding on an important trip to New York, accompanied by his wife; Mr. W. R. Givins, of Kingston, Ontario, newspaper publisher, is homebound; Mr. P. H. Kipp, of Yokohama, representing Claude Ettele, of the Standard Oil Company, New York, proceeding to the United States on furlough, accompanied by his family; Mr. C. K. Marshall-Matter, a prominent resident of Yokohama, and recognized authority in Japanese civil affairs, who is proceeding to visit relatives after attending to business at Vancouver, Mr. and Mrs. V. C. Green and family, of Kobe. Mr. Green is assistant sales manager of General Motors in Japan, and has come to the Pacific Coast on leave. Mr. and Mrs. J. M. Thompson, of New York, Far Eastern manager of the American Milk Products Company of New York; Mr. B. H. van Ketzel, of Kobe, manager of the Netherlands Indian Commercial Bank, Kobe; Mr. and Mrs. K. Hoffner, of Kobe, connected with a commercial company at Kobe; Mr. R. A. Spencer, Kobe, connected with the American Trading Company, Kobe and Tokio; Mr. A. G. May, Tientsin, manager, Standard Oil Company, at Tientsin; Mrs. O. C. Seyfarth, Kobe, wife of the treasurer of the American Trading Company, Japan; Mr. Hugo Reiss, Shanghai, manager director of Hugo Reiss & Co.; Mr. and Mrs. Favret and children, Shanghai, executive member of the French Tramways; Mr. and Mrs. L. Camera, Shanghai, connected with Jardine, Matheson & Co., Limited, en route to Italy; Mr. A. Simonet, Shanghai, representative of Madier Ribet & Cie, en route to Cherbourg, France; Mr. Zih Dzu Sing, Shanghai, prominent Chinese banker, en route to Europe; Mr. Too-Chien Shen, Nanking, en route to the United States to take up the position of consul-general at New York; Mr. Chan Yuen Chan, Nanking, en route to Victoria to take up duties at Chinese Consulate; Mr. and Mrs. C. H. Archbold, Shanghai, governor-director of Arnhold & Company, Limited, en route to England; Mrs. C. R. Bayley, Ceylon, prominent socially in the island; Mr. and Mrs. L. Bolden, connected with Calico Printers' Association; Mr. and Mrs. Christopherson, Tientsin, connected with Kailen Mining Administration; Mrs. P. H. Cobbe and daughter, Shanghai, wife of the director of the China Soap Company, en route to England; Mr. and Mrs. A. R. Burkhill, Shanghai, en route to England; Mr. and Mrs. L. Dunbar, Hongkong, leading flour merchant of Hongkong; Dr. C. Noel Davies and wife, Shanghai, commissioner of public health, retiring after twenty-two years' service; Commander F. R. Davey, Shanghai, connected with D. E. Sassoon & Company; Mr. and Mrs. Russ and two children, Shanghai, connected with the Standard Oil Company, of New York; Messrs. L. Gunther and E. Katz, of New York, publishers of The New York Financial World; Dr. and Mrs. Hudson, Shanghai, prominent dentist; Mr. H. Halin, Melbourne, Swedish Consul-General at Melbourne; Mr. P. Kremer, Shanghai, official of Chinese Maritime Customs; Mr. S. G. Kirkland, Shanghai, representative of the Corbin Lock Company; Mrs. Swan-Kernan, New York, wife of the vice-president, Guaranty Trust Company, New York, returning home after a tour of the Orient; Mr. K. V. McLeod, Manila, prominent Manila resident, proceeding on leave to England; Mr. J. C. Rockwell, Manila, vice-president of the Manila Electric Company, going to the United States on a vacation; Mr. C. J. H. Browning, Manila, of the Chartered Bank, Manila, proceeding home to England on leave; Dr. D. G. Beebe, Zamboanga, P.I., prominent resident of the islands; Mr. N. Williamson, Manila, manager of Messrs. Yuill & Company and Philippine Cold Stores, proceeding on leave to England; Mr. F. A. Prince and family, Charleston, W.Va., proceeding to Vancouver after a visit to the Philippines; Dr. and Mrs. W. Wagner, Canton, Consul-General for Germany, proceeding to Europe on a holiday; Mr. and Mrs. M. Mass, executive of the Asiatic Petroleum Company, proceeding to Europe on a holiday; Mr. and Mrs. Paul Sykes, Canadian trade commissioner at Hongkong, returning to Canada on leave; Hon. and Mrs. Joseph H. Fyfe, Calcutta, senior partner of Messrs. McKinnon, McKenzie & Company; Mr. and Mrs. L. Everett, Shanghai, principal of Everett, Incorporated, prominent Far Eastern shipping company; Mrs. E. J. Chalmers, Hongkong, assistant general agent, States Steamship Company; Col. and Mrs. H. R. Dutton, Patna, India, connected with the Indian Medical Service; Mr. and Mrs. K. E. Grieg, Hongkong, manager of Tackoo Dockyard & Engineering Company and vice-president of St. Andrews Surety, proceeding to England on holiday; Mr. C. Pryce, Hongkong, accountant Canadian Pacific Railway; Mr. L. C. F. Bellamy, Hongkong, general manager of Hongkong Tramways, Limited; Mr. and Mrs. J. P. Sherry, manager of Hongkong Telephone Company, proceeding to Europe on a holiday; Mr. T. H. R. Shaw, head of Butterfield & Severe, Hongkong, and a director of the Hongkong Bank; Hon. E. D. C. Wolf, Hongkong, inspector-general of police and member of the Legislative Council.

To Prepare Plans For Reception to Empress of Japan

ARRANGEMENTS will be commenced today by passenger officials of the ocean steamship service of the Canadian Pacific Railway for the receptions in Victoria and Vancouver for the Empress of Japan, the new vessel of the company which is due about August 24. On account of the importance of the occasion, it is expected there will be a visit of directors from the headquarters of the executive in Montreal.

EXCURSION TO GANGES

Saturday, June 7

SS. "Princess Victoria"

Lv. Victoria ....9 a.m.
Lv. Ganges ....6 p.m.

FARES

Adults $1.50
Children .... .75
Motor cars (all sizes) 4.00

The Princess Victoria has been reconditioned and now has decks ten feet wide, the full length of the ship. A splendid dance hall has been added.

New Ferry Schedule Effective May 29

Now you can go direct to Bellingham. Leave Victoria 8 a.m. Running time four hours. Returning, leave Bellingham 12:30 p.m. This is the shortest route to Harrison Hot Springs and Cariboo Highway. Black Ball Ferries save you money, and traverse the scenic routes.

Sidney — Anacortes steamer leaves Sidney at noon and 7:30 p.m. Victoria — Port Angeles steamers leave at 10:15 a.m. and 5 p.m. Morning boat also goes to Port Townsend and Seattle.

E. E. Blackwood, Agent
912 Government St. Phone 7106

BLACK BALL
PASSENGER · AUTO · FREIGHT
FERRIES
PUGET SOUND NAVIGATION CO.

CANADIAN PACIFIC
CANADA'S GREATEST STEAMSHIPS
Empress of Britain 40,000 Tons 1931 — Empress of Japan 26,000 Tons 1930

FROM MONTREAL
To Belfast-Glasgow
*June 11, July 3 ....Melita
June 21 ....Minnedosa
*Not calling at Belfast
To Glasgow-Belfast-Liverpool
†June 18 July 13 ....Duchess of York
*June 14 ....Montcalm
‡†June 20 ....Duchess of Atholl
June 27 ....Duchess of Richmond
*Calling at Reykjavik (Iceland)
†Not calling at Glasgow
‡Not calling at Belfast
To Cherbourg-Southampton-Hamburg
June 26, July 24 ....Montclare
To Havre-Southampton-Antwerp
June 19 ....Montrose
July 3 ....Metagama

FROM QUEBEC
To Cherbourg-Southampton
June 11, July 2 ......Empress of Australia
June 18, July 9 ......Empress of Scotland
June 24 ....Empress of Japan
June 25, July 16 ......Empress of France

FROM VANCOUVER
To Hawaii-Japan-China-Philippines
*June 12, *Aug. 7 ..Empress of Canada
June 26, Aug. 21 ....Empress of Russia
July 24, Sept. 18 ......Empress of Asia
*Including call to Honolulu

Apply to Agents Everywhere, or
J. J. FORSTER
Steamship General Passenger Agent
C.P.R. Station, Vancouver
L. D. Chetham
1102 Government Street, Victoria, B.C.

LOW FIRST CLASS FARES
To California

Go South on one of the Admiral Line vessels—"Sunshine Specials"—to California.

Victoria Sailings:
SS. RUTH ALEXANDER
or
SS. EMMA ALEXANDER
Every Sunday at 9 A.M.
Also SS. H. F. ALEXANDER
Every Tuesday at 5 P.M. From Seattle Direct
Ticket Office:
908 Government Street
Phone 48

PACIFIC S.S. CO.

GOING TO CALIFORNIA

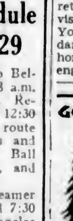

TRAVEL this summer by the picturesque Redwood Highway, between Grants Pass and San Francisco, via Eureka—a direct route leading through giant forests of the oldest and tallest of trees. The highway reaches its scenic climax in the

REDWOOD EMPIRE OF HUMBOLDT COUNTY

On the way, you can investigate the varied advantages of Humboldt County which invite settlers—equable climate, fertile soil, progressive cities.

Send for illustrated booklets

Humboldt County Board of Trade
Eureka, California

To Europe by Cunard

From MONTREAL and QUEBEC
To Plymouth, Havre and London
AUSONIA ......June 13 July 11 Aug. 8
AURANIA ......June 20 July 18 Aug. 15
ASCANIA ......June 29 July 25 Aug. 22
ALAUNIA ......July 4 Aug. 1 Aug. 29

To Glasgow, Belfast and Liverpool
*LETITIA ......June 13 July 11 Aug. 8
ANDANIA ......June 20 July 18 Aug. 15
*ATHENIA ......June 27 July 25 Aug. 22
ANTONIA ......July 4 Aug. 1 Aug. 29
*Calls at Belfast and Liverpool first

From NEW YORK and BOSTON*
To Cherbourg and Southampton
†MAURETANIA June 11 June 28 July 23
AQUITANIA ....June 18 July 6 July 30
BERENGARIA ..June 22 July 16 Aug. 5
†Calls at Plymouth

June 13 TUSCANIA to Ply., Havre, London
June 11 *SCYTHIA to Cobh, Liverpool
June 20 †CARMANIA to Ply., Havre, L'nd'n
June 21 SAMARIA ....to Belfast, Liverpool
June 28 FRANCONIA ....to Cobh, Liverpool
July 1 *LACONIA ....to Cobh, Liverpool
July 3 CARONIA ....to Ply., Havre, London
*Calls at Boston †Calls at Cobh

Anchor Line

From NEW YORK
To Londonderry and Glasgow
TRANSYLVANIA June 21 *July 22 Aug. 23
CALEDONIA ..*†June 28 July 23 Aug. 18
CALIFORNIA ... July 2 *†Aug. 2 *Aug. 30
CAMERONIA ... July 19 Aug. 8 †Sept. 6
*Calls at Boston. †To Belfast and Glasgow

Anchor-Donaldson

From MONTREAL and QUEBEC
To Belfast, Liverpool and Glasgow
LETITIA ......June 13 July 11 Aug. 8
†ANDANIA ......June 20 July 18 Aug. 15
ATHENIA ......June 27 July 25 Aug. 22
†ANTONIA ......July 4 Aug. 1 Aug. 29
†Calls at Glasgow first

All Information, Booklets, Etc., from
622 W. Hastings St., Vancouver
Phone Sey. 3648
or Any Steamship Agent

UNION STEAMSHIPS, LTD.
To All B.C. Coast Points
Prince Rupert, Stewart, Anyox, Etc. New Steamers
GEO. McGREGOR, Agent
1 Belmont Bldg. Phone 1925

MILL BAY FERRY

Ferry Leaves Brentwood		Ferry Leaves Mill Bay
8:15 A.M.	DAILY INCLUDING SUNDAYS	9:00 A.M.
9:30 A.M.		10:15 A.M.
11:00 A.M.		11:45 A.M.
12:15 P.M.		1:00 P.M.
2:00 P.M.		2:45 P.M.
3:30 P.M.		4:15 P.M.
5:00 P.M.		5:45 P.M.
6:15 P.M.		7:00 P.M.
7:30 P.M.		8:15 P.M.

Old Gentleman (to little boy playing in puddle)—Get out of that puddle at once, you naughty boy!

Boy (indignantly)—Go and find a puddle for yourself. I saw this one first.

Rehabilitation Of China to Take Number of Years

MR. Louis Gaunther, of New York, and the editor of The Financial World, was a passenger aboard the Empress of Canada when she reached Victoria from the Orient last night. He visited China for the purpose of studying conditions at first hand, and voiced the opinion, before proceeding to Seattle, that it would be a number of years before China rehabilitated herself.

Ocean and Coastwise Movements

Vessel Movements

SEATTLE, May 30.—Arrived: San Marco, Aberdeen; Munmyatic, New York. Sailed: Northland, Alaska; Lena Luckenbach, Boston; Yellowstone, San Francisco; James Griffiths, Winslow, Wash.; Dorothy Wintermote, Ruth Alexander, Tacoma.

PORTLAND, Ore., May 30.—Arrived: Admiral Dewey, Los Angeles; Verman, Mobile, H. F. McCormick, Los Angeles; Willkeno, Baltimore; Emidio, Los Angeles; Ryder Hanify, Warrenton. Sailed: Ms. H. T. Harper, San Francisco; Nevada, Manila, West Cactus, Buenos Aires.

TACOMA, May 30.—Arrived: Everett, Manila; Yellowstone, Seattle; Dorothy Wintermote, Ruth Alexander, Caddopeak, Los Angeles; Pacific Fir, Philadelphia; Shelton, Everett; Charcas, Antofagasta; James Griffith, San Francisco. Sailed: W. R. Chamberlin, Sr., Los Angeles.

SAN FRANCISCO, May 30.—Arrived: Axel Johnson, Balboa; Anniston City, Mobile; Noyo, Nabesna, Calmar, J. C. Fitzsimmons, Cricket, Quinault, Silver Hazel, San Pedro; Admiral Farragut, Munomi, Gadsby, Astoria; Heiyo Maru, Hong Kong; San Bernardino, Philadelphia; John C. Kirkpatrick, Everett; Tecumseh, Yokohama; Fort Bragg, Los Angeles, Portland. Sailed: Drechtdyk, Rotterdam; U.S. Tahoe, cruise; Arizona, Seattle; Griffdu, Seattle; Tillamook, Portland; John O. Kirkpatrick, Admiral Chase, San Pedro; President Fillmore, Singapore; Suriname, Port Lima; Axel Johnson, Seattle.

ARRIVED

NEW YORK, May 30.—Tai Bing, Los Angeles.

MELBOURNE, May 30.—Waikawa, San Francisco.

LONDON, May 29.—Gresalia, San Francisco.

NEW ORLEANS, May 30.—Julia Luckenbach, San Francisco.

YOKOHAMA, May 29.—Ss. Seattle, Tacoma; Shikisan Maru, Portland; Mishima Maru, Seattle.

MANILA, May 28.—Muncaster Castle, Los Angeles.

HONGKONG, May 30. — Tenyo Maru, San Francisco.

SAILED

PHILADELPHIA, May 30. — Onondaga, Seattle.

DAIREN, May 30.—Iowa, San Francisco.

SYDNEY, N.S.W., May 28.—Nordhval, San Francisco.

PANAMA CANAL, May 29. —Passed, bound West: California Standard, London for San Francisco; Amorika, Southampton for Los Angeles; West Mahwah, Rio Janeiro for San Francisco.

Weather Report

ESTEVAN — Cloudy; fresh, northwest; 29.82; 54; light swell.

PACHENA — Cloudy; fresh, northwest; 29.93; 52; light swell.

CAPE BEALE—Overcast; fresh, west; moderate swell.

CARMANAH—Overcast; fresh, southwest; 29.85; heavy swell.

Wireless Report

(Estevan, 8 p.m., unless otherwise stated.)

ESTEVAN—Vancouver to Nootka, fifty-seven miles off Nootka.

CAUDASIER—Darien to Vancouver.

TYNDAREUS—Yokohama to Vancouver, 600 miles Estevan.

HAURAKI—Bound Vancouver, 560 miles off Vancouver.

Gulf Island Mail

(Effective May 11, 1930)

GALIANO, GANGES, SALT SPRING ISLAND, MAYNE, PENDER ISLAND, PORT WASHINGTON

Mails close at Victoria—Sunday, Wednesday, Friday, 11:15 p.m. Tuesday, 10 a.m.

Mails due at Victoria—Monday afternoon, Sunday, Wednesday, Thursday, 7:15 a.m.

BEAVER POINT, FULFORD HARBOR

Mails close at Victoria—Tuesday, 10 a.m. Wednesday, Friday, 11:15 p.m.

Mails due at Victoria—Sunday, Wednesday, Friday, 7:15 a.m.

SATURNA, SOUTH PENDER

Mails close at Victoria—Tuesday, 10 a.m. Wednesday, 11:15 p.m.

Mails due at Victoria — Wednesday, Friday, 7:15 a.m.

MUSGRAVE

Mails close at Victoria—Tuesday, 10 a.m.

Mails due at Victoria—Friday, 7:15 a.m.

NORTH GALIANO

Mails close at Victoria—Sunday, 11:15 p.m.

Mails due at Victoria — Wednesday, 7:15 a.m.

Transpacific Mails

CHINA AND JAPAN

*IXION (via Vancouver)—Mails close June 2, 11:15 p.m. Due at Yokohama June 19; Hongkong, July 1.

†AFRICA MARU—Mails close June 3, 4 p.m. Due at Yokohama June 18.

‡EMPRESS OF CANADA—Mails close June 13, 4 p.m. Due at Yokohama June 26; Shanghai, June 29; Hongkong, July 3.

PRESIDENT PIERCE—Mails close June 14, 4 p.m. Due at Yokohama June 27; Shanghai, July 1; Hongkong, July 4.

HIKAWA MARU—Mails close June 17, 4 p.m. Due at Yokohama June 30; Shanghai July 8; Hongkong, July 11.

EMPRESS OF RUSSIA—Mails close June 26, 4 p.m. Due at Yokohama July 7; Shanghai, July 11; Hongkong, July 14.

PRESIDENT TAFT—Mails close June 28, 4 p.m. Due at Yokohama July 11; Shanghai July 15; Hongkong, July 19.

*Japan, Canton and Hongkong only.
†Japan only.
‡Will carry mails to Honolulu.

AUSTRALIA AND NEW ZEALAND

*MAKURA—Mails close June 8, 3:15 p.m. Due at Wellington June 30; Sydney, July 5.

†SONOMA—Mails close June 18, 3:15 p.m. Due at Sydney July 10.

NIAGARA—Mails close June 25, 5 p.m. Due at Auckland July 14; Sydney, July 19.

*Via San Francisco.
†Mail for Australia only.

Shipping Calendar

TO ARRIVE

PRESIDENT PIERCE—Orient, May 30.
EMPRESS OF CANADA—Orient, May 30.
TYNDAREUS—Orient, June 3.
PACIFIC TRADER—England, June 7.
GRACIA—England, June 13.
YOKOHAMA MARU—Orient, June 13.
PRESIDENT TAFT—Orient, June 13.
ARABIA MARU—Orient, June 17.
NIAGARA — Honolulu and Antipodes, June 20.
PACIFIC RANGER—England, June 21.
EMPRESS OF RUSSIA—Orient, June 21.
PROTESILAUS—Orient, June 24.
KOREA MARU—Orient, June 25. (First inbound trip.)
PRESIDENT JEFFERSON — Orient, June 27.
MODAVIA—England, June 28.
PACIFIC GROVE—England, July 5.
ARIZONA MARU—Orient, July 6.
PRESIDENT LINCOLN—Orient, July 11.
SULAIRIA—England, July 12.
EMPRESS OF ASIA—Orient, July 13.
MISHIMA MARU—Orient, July 14.
TALTHYBIUS—Orient, July 15.
AORANGI — Honolulu and Antipodes, July 19.
PACIFIC RELIANCE—England, July 18.
PRESIDENT MADISON—Orient, July 25.
EMPRESS OF CANADA—Orient, July 25.
SIBERIA MARU—Orient, July 26.
PACIFIC SHIPPER—England, August 2.
GREGALIA—England, August 3.
IXION—Orient, August 5.
HIKAWA MARU—Orient, August 6.
PRESIDENT JACKSON — Orient, August 8.
EMPRESS OF RUSSIA — Orient, August 9.
NIAGARA — Honolulu and Antipodes, August 15.
PACIFIC EXPORTER — England, August 16.
ARABIA MARU—Orient, August 15.
EMPRESS OF JAPAN—Orient, August 23. (Maiden trip.)
MOVERIA—England, August 24.
KOREA MARU—Orient, August 27.
PACIFIC PIONEER—England, August 30.

TO DEPART

EMPRESS OF ASIA—Orient, May 29.
PRESIDENT CLEVELAND — Orient, May 31.
AFRICA MARU—Orient, June 3. (Last outbound, O.S.K.)
WINNIPEG—France, June 8.
EMPRESS OF CANADA—Orient, June 12.
PRESIDENT PIERCE—Orient, June 14.
HIKAWA MARU—Orient, June 17.
NIAGARA — Honolulu and Antipodes, June 25.
EMPRESS OF RUSSIA—Orient, June 26.
YOKOHAMA MARU—Orient, June 28.
PRESIDENT TAFT—Orient, June 28.
KOREA MARU—Orient, July 9.
PRESIDENT JEFFERSON — Orient, July 12.
AORANGI — Honolulu and Antipodes, July 23.
EMPRESS OF ASIA—Orient, July 24.
PRESIDENT LINCOLN—Orient, July 26.
MISHIMA MARU—Orient, July 29.
EMPRESS OF CANADA — Orient, August 7.
SIBERIA MARU—Orient, August 8.
PRESIDENT MADISON — Orient, August 9.
NIAGARA — Honolulu and Antipodes, August 20.
EMPRESS OF RUSSIA — Orient, August 21.
HIKAWA MARU—Orient, August 20.
PRESIDENT JACKSON — Orient, August 23.

Yukon and Atlin Mails

Mails for the Yukon and Atlin will be dispatched from Vancouver, B.C., during the month of June, 1930, as follows:

PRINCESS LOUISE, from Vancouver, sailing 9 p.m., May 29.
NORTHWESTERN, from Seattle, sailing 9 p.m., June 3.
ADMIRAL ROGERS, from Seattle, sailing 10 a.m., June 5.
PRINCESS LOUISE, from Vancouver, sailing 9 p.m., June 7.
ALAMEDA, from Seattle, sailing 9 p.m., June 10.
QUEEN, from Seattle, sailing 10 a.m., June 12.
PRINCESS ALICE, from Vancouver, sailing 9 p.m., June 14.
PRINCESS CHARLOTTE, from Vancouver, sailing 9 p.m., June 18.
PRINCESS LOUISE, from Vancouver, sailing 9 p.m., June 21.
PRINCESS ALICE, from Vancouver, sailing 9 p.m., June 25.
PRINCESS CHARLOTTE, from Vancouver, sailing 9 p.m., June 28.
PRINCESS LOUISE, from Vancouver, sailing 9 p.m., July 2.
PRINCESS ALICE, from Vancouver, sailing 9 p.m., July 5.

J. F. MURRAY,
District Superintendent.
Office of District Superintendent of Postal Service, Vancouver, B.C., May 29, 1930.

British Mails

CALGARIC—Mails close May 25, 1 p.m.
LAURENTIC—Mails close May 26, 1 p.m.
BERENGARIA—Mails close May 29, 3:15 p.m. (via New York).
EMPRESS OF FRANCE — Mails close May 30, 1 p.m.
DUCHESS OF BEDFORD—Mails close June 1, 1 p.m.
MAJESTIC—Mails close June 1, 1 p.m. (via New York).
ROCHAMBEAU—Mails close June 2, 3:15 p.m. (via New York).
Mail intended for transmission via New York must be so marked.

Honolulu Mails

Via San Francisco—May 7, 11, 13, 14, 18, 20, 21, 24; June 1, 3, 4, 8, 4 p.m.
MS. AORANGI—May 28, 5 p.m.
SS. EMPRESS OF CANADA—June 13, 4 p.m.

Queen Charlotte Mails

Regular dispatches are made every Monday, closing at the postoffice at 1 p.m.

Notice to Mariners

BRITISH COLUMBIA

Vancouver Island, Victoria harbor, Discovery Rock—Day beacon established. Position, on middle of rock, Victoria harbor. Latitude N. 48:25:33, longitude W. 123:22:19, taken from Canadian Hydrographic Service chart No. 315, (Edition, May, 1929). Description, square concrete base surmounted by a white slatwork daymark on a pole. Elevation, top of beacon is ten feet above high water.

Prince Rupert harbor, Venn Passage—Buoys to be discontinued, day beacons to be erected. Without further notice, the spar buoys formerly maintained off Roberson Point, Dundas Point and Auriol Point, will be discontinued, and the following three day beacons will be erected: Roberson Point beacon—Position, in six feet water, on north side of channel, 250 feet 43 degrees (N. 13 degrees, E. mag.) from position occupied by spar buoy. Latitude, N. 54:18:49; longitude W. 130:24:25. Description, four-pile dolphin surmounted by white slatwork drum. Dundas Point beacon—Position, in six feet water, on west side of channel, 300 feet 199 degrees (S. 11 degrees E. mag.) from position occupied by spar buoy; latitude, N. 54:19:17; longitude, W. 130:24:42; description, four-pile dolphin surmounted by a white slatwork cone. Auriol Point beacon—Position, in eight feet water, on south side of channel, 750 feet 258 degrees (S. 48 degrees, W. mag.) from position occupied by spar buoy; latitude, N. 54:19:55; longitude, W. 130:25:58; description, four-pile dolphin surmounted by a white slatwork cone; Note—Georgraphical position taken from Canadian Hydrographic Service chart No. 303, (Edition, May, 1925).

UNITED STATES OF AMERICA

Juan de Fuca Strait and Puget Sound, buoys changed—On April 5, 1930, the following changes were made in the buoys in Juan de Fuca Strait and Puget Sound: (a) New Dungness Sand Spit buoy 2 and Point Wilson buoy 6 were changed to first-class iron spars. (b) Point Hudson Spit buoy 2 was changed to a second-class nun. (c) Colvos Rocks buoy 2 was changed to a first-class wooden spar.

A. JOHNSTON,
Deputy Minister of Marine.

Plans for the draining of the North Sea to add more land to Germany and to obtain deposits of coal and other minerals, have been made by German engineers. While the idea is cosidered techically correct, it would have to be approved by all the nations involved, and would cost an enormous sum. Dams would have to be constructed across the Straits of Dover and from Denmark to Scotland. Rivers now emptying into the North Sea would have to be diverted

AMERICAN MAIL LINER ARRIVES FROM FAR EAST

Miscellaneous Cargo for Canadian Points Landed at Outer Docks Last Night

UNEVENTFUL VOYAGE REPORT OF OFFICERS

Held outside by the Empress of Canada occupying the favored berth at Pier Two, Rithet Docks, the American Mail liner, President Pierce (Captain Henry Nelson), did not dock until 8:30, one hour after the Canadian Pacific liner had cleared for Vancouver. Officers of the ship reported an uneventful passage from Manila. The ship had a light passenger list and a small cargo, the Canadian freight amounting to 237 tons, consisting of white rice, salted fish, pickled fruit and vegetables, bulbs, onions and walnut meats. The passengers numbered 159 all told, of whom ninety-one were in the steerage. The President Pierce left for Seattle at 2:30 o'clock this morning.

Among the prominent travelers aboard were: Dean Jorge Bocobo, Dean of the College of Law of the University of the Philippines, en route to California, where he is to receive a degree in one of the Southern universities; Mrs. Jeannette Brown, returning to her home in Seattle after a pleasure trip to the Orient; Mr. David J. Carver, president of the Little Jones Company, New York, dealers in Oriental goods, returning from a business trip to the Orient; Mr. Chen Shih Kai, ex-chief of the Bureau of Industry, Shensi Province, on tour of the United States and Europe, accompanied by the following diplomats: Mr. Chin Chih Lee, Mr. Ming Chung Lee, Mr. Ming Chen Cheng, Mr. Peiching Foo, Mr. Shih Kai Chen; Mr. Chan Chu, manager of Wing & Co., New York, importers and exporters, returning from a visit to China; Mr. Chu Chang Ling, secretary to the Chinese ambassador to Norway, en route to his post at Oslo; Dr. Anne W. Fearn, prominent resident of Shanghai, traveling to the United States in the interest of the Shanghai-American School's drive for funds; Ensign Emanuel Goyette, U.S.N., returning to the United States after completing a tour of duty with the United States Asiatic fleet; Mr. Joseph K. Hayes, vice-president of B. F. Goodrich & Co., returning to the States with his wife, after completing a tour of the Goodrich plantations in the Strait Settlements; Miss Charlotte Hazen, returning from a pleasure trip to the Orient, accompanied by Miss Underhill, and are en route to their home in New York city; Mrs. Agnes Henderson, of New York city, en route to England after completing a pleasure trip to the Orient; Mrs. Mary Houghton, returning to her home in Cambridge, Mass., from a pleasure trip to the Orient; Mrs. Hui Shee, returning to her home in Seattle after a visit in China; Mrs. Dora Keith, aunt of Secretary of State Stimson, returning to her home in New York city, and is accompanied by her daughter and son-in-law, Major Simpson; Mr. Lee Su, en route to the States to study banking methods; Mr. Clarence Lersner, examiner of U.S. Customs, Port of New York, returning from a pleasure trip to the Orient, accompanied by Mrs. Lersner; Rev. George W. Marshall, returning to New York city from Canton, where he has been connected with the Presbyterian Board of Foreign Missions, and is accompanied by his wife and Miss Elizabeth Spencer; Mrs. Barnes Moss, wife of a prominent Shanghai businessman, on a visit to her son and daughter-in-law in Seattle; Mr. Moy Sat Guy, merchant, of Chicago, Ill., returning from an extended visit to his former home in China, and is accompanied by his wife and daughter; Mr. Edward McKay, president of the Pacific Pearl & Jewelry Co., Inc., Seattle, returning from a business trip to Japan; Mr. Mark Owens, manager of the Seoul branch of the Standard Oil Co., on a visit to his parents in New Jersey, and is accompanied by his wife and two children; Mr. John W. Parsons, divisional manager, British American Tobacco Co., Shanghai, on holiday trip to the States, accompanied by Mrs. Parsons; Mr. H. W. Percival, real estate broker, of Covington, Ky., returning to the States with his wife after an extensive tour of the Far East; Mr. Harvey C. Pope, assistant general superintendent of the Insular Lumber Co., P.I., en route to Scotland to visit his family and stopping over in Seattle to visit his wife's parents, Colonel H. J. Griffin and Mrs. Griffin, accompanied by his wife and small daughter; Mr. Henry H. Proseus, Far Eastern sales manager for the Johns-Manville Corporation, returning to his home in New York after a lengthy business tour of Australia and the Orient; Mr. Thomas Scanlon, manager in China for the Sun Maid Raisin Growers' Association, on a business trip to the States; Mr. John Schwabland, manager for Japan for the National Trading Co., on a visit to his home in Seattle; Mr. Martin Schrekinger, manager and buyer for W. Forbes & Co., returning to New York city from a buying trip to China; Major Clyde Simpson, U.S.A., returning from a tour of duty with the U.S. Army Signal Corps, accompanied by his wife and two children; Mr. William Strong, retired manufacturer of New Brunswick, N.J., returning to his home in the States from a pleasure trip to the Far East, accompanied by his wife and daughter, Miss Dorothy Strong; Mr. Sho Ling Sung, chief accountant for Kingcheng Banking Corporation, Peping, China, on business and pleasure trip to the States; and Mrs. Lizzie Throckmorton, returning to her home in Wichita from a pleasure trip to the Orient.

Famous Sportsman on Eightieth Birthday

A snapshot of Sir Thomas Lipton, taken on his eightieth birthday on the deck of his yacht Erin. Sir Thomas seems to be casting his thoughts into the future. No doubt he is thinking of the forthcoming international yacht race in which he hopes to see his Shamrock V figure very prominently.

NORTHERN MAIL

Effective June 6, mails for the Queen Charlotte Islands will close at Victoria at 1 p.m. on Fridays instead of at 1 p.m. on Modnays as heretofore.

Return mail will be received at 3 p.m. Saturdays.

Effective June 7, mail will be dispatched from Victoria to Prince Rupert on Mondays, Wednesdays, Fridays and Saturdays, closing at 1 p.m.

Return mail will be received Mondays, Wednesdays and Saturdays at 3 p.m. and Fridays at 7 a.m.

Mail for Anyox and Stewart will close at 11 p.m. on Wednesdays and Fridays.

A man once ordered a chop not too well done—and it was, not too well done.

OFFICIALS OF C.N. RAILWAYS WILL RETIRE

Vice-President in Charge of Finances and Accounts Makes Official Announcement

OTHER OFFICIALS GET PROMOTIONS

MONTREAL, May 30.—Announcement was made today by Mr. D. C. Grant, vice-president in charge of finances and accounts, Canadian National Railways, of the retirement on June 1 of Mr. J. M. Rosevear, general comptroller of the National system, after thirty-four years' continuous service with the Canadian National and Grand Trunk Railways. The retirement is also announced, to take effect June 1, of Mr. C. E. Friend, assistant comptroller, who has also completed thirty-four years in the Canadian National service. Both of the retiring officers are very highly regarded among railway accounting officers on the continent.

Circulars were issued by Mr. Grant announcing the appointment of Mr. J. B. McLaren, hitherto comptroller of the central region, with headquarters at Toronto, as comptroller of the system, with headquarters at Montreal. Other appointments effective June 1, are Mr. T. H. Cooper, assistant comptroller for system accounts; Mr. A. C. Egan, assistant comptroller for system disbursements; Mr. W. S. Harrison, assistant comptroller for system revenues; Mr. Fred Horton, assistant comptroller subsidiary companies; all with headquarters at Montreal. Mr. J. F. Aitchison, regional auditor, Toronto; Mr. T. J. Gracey, regional auditor, Winnipeg; Mr. G. N. Palmer, regional auditor, Moncton; Mr. G. B. Bird, auditor, Detroit.

Mr. C. E. Friend spent two-thirds of his thirty-four years with the National system in Winnipeg. He joined the Canadian Northern Railway in 1896, at Winnipeg, as stenographer to the superintendent there. He became an acountant in the following year and rose until, in 1910, he was made general auditor. In 1918, he became comptroller at Toronto, and in 1923, assistant general comptroller of the National system.

CHEMAINUS, May 30.—On Sunday the U.S.S. Shelton cleared after taking on a cargo of lumber.

The British steamer Oakworth cleared on Sunday with a cargo of lumber.

The U.S. Sea King cleared on Wednesday with a boom of logs for Anacortes.

The R.F.M. brought in a Great Northern Transfer on Wednesday.

Caanadian Northern No. 1 entered with a Canadian National Transfer on Wednesday.

This Year-Europe! Via White Star

If you are "doing Europe" this Passion Play year, White Star Service provides most complete facilities, through which your objectives may be gained easily—comfortably—economically. Afloat on palatial White Star Steamers or ashore in any European country, White Star Service is at your command — more than one hundred offices and agencies.

Personally Conducted Tours

Over one hundred itineraries, all expense costs range from $350 for 29 days, to 78 day de luxe Tours at $1395.

Send for the Little Library on St. Lawrence Travel

Return Ocean Rates

Cabin $270 up Third Class $155
Tourist Third Cabin $185 up

Tell us where you want to go—what you want to see—how long you want to stay and how much you want to pay. We can arrange an itinerary to exactly meet your requirements.

Phone, write or call personally
The Royal Mail Steam Packet Co.
Pacific Bldg., Vancouver
or Authorized Agents

356

White Star Line Canadian Service

BLACK BALL FERRIES
PUGET SOUND NAVIGATION CO.

First Excursions of the Season to Bellingham and Port Angeles

JUNE 1

$1.00 ONLY $1.00

Children of Half-fare Age, 50c

Tickets are good going on Steamer OLYMPIC, sailing at 8 a.m. from P.S.N. Co. wharf, back of Post Office, to Bellingham and return, and on Steamer IROQUOIS, sailing at 10:15 a.m. from C.P.R. wharf to Port Angeles, and returning on Steamer OLYMPIC, leaving Port Angeles at 7 p.m., arriving Victoria at 8:30 p.m.

Information and Tickets from E. E. BLACKWOOD, Agent, 912 Government Street, Phone 7106; H. S. HOWARD, Agent, C.P.R. Wharf, Phone 121.

FINANCE - COMMERCE - MARKETS

STOCK SALES SHOW SIGNS OF STRENGTH

Premier Gold Continues as Strong Feature in Trading on Vancouver Exchange

NUMBER OF OIL ISSUES ADVANCE

VANCOUVER, May 30.—Premier Gold continued today as the strong feature on the stock exchange, selling up to $1.11 and closing with a net gain of five points at $1.09 on a good demand.

Generally the market was displaying signs of strength with the public showing an increased interest in the active mines and oil issues.

Pend Oreille, on a light trade, firmed 10c at $1.70, while George Copper was off 25c at $1.50.

In the oils, Home, Mayland and McLeod advanced five points at $6.85, 95c and $1.75, respectively. Amalgamated was up two and a half and Dalhousie and Freehold two points.

Fractional gains were scattered throughout the balance of the list.

MORNING SALES

Oils

Amalgamated—3,100 at .25; 500 at .36; 1,000 at .37; 100 at .37½; 2,000 at .28.
A.P.C.—2,400 at 1.30; 300 at 1.31. 50 at 1.32; 1,030 at 1.25
Calmont—40 at 1.50; 1,300 at 1.52; 100 at 1.53. 30 at 1.55.
C. & E. Corporation—400 at 1.23; 1,050 at 1.26.
Dalhousie—1,100 at 1.20.
Fabyan Pete—500 at .07.
Freehold—500 at .44; 300 at .45; 500 at .48; 1,900 at .50.
Hargal—1,000 at .38.
Home Oil—200 at 6.83; 300 at 6.35.
Illinois-Alberta—800 at .20; 50 at .23.
Mayland—1,000 at .95.
McDougall Ex.—500 at .17; 1,000 at .17½.
McLeod Oil—200 at 1.80; 25 at 1.85.
Mill City—1,600 at .36.
Spooner—100 at .42.
Sterling Pacific—50 at .21.

Mines

Big Missouri—700 at .60; 100 at .61.
Grandview—3,000 at .07¼; 2,000 at .07½.
National Silver—1,000 at .05½; 2,000 at .05¾; 1,000 at .06.
Oregon Copper—1,000 at .10.
Pend Oreille—275 at 1.70
Porter Idaho—1,000 at .13½.
Premier Border—1,500 at .02½; 4,500 at .02¾; 3,000 at .03.
Premier Gold—300 at 1.07; 600 at 1.08. 500 at 1.09
Reno Gold—1,000 at .34. 4,000 at .35.
Snowflake—1,500 at .09¾; 1,000 at .10.

Curb Exchange

Marmot Metals—1,000 at .01.
McGillivray—4,000 at .40.
Crow's Nest—2,500 at .24. 3,500 at .25; 1,250 at .26; 2,500 at .26½.
Coast Breweries—50 at 20.00.

AFTERNOON SALES

Oils

Amalgamated—700 at .27. 500 at .33.
A.P.C.—400 at 1.32; 30 at 1.34.
Calmont—65 at 1.50; 500 at 1.52; 100 at 1.53; 300 at 1.54.
C. & E. Corporation—300 at 1.36.
Hargal—1,000 at .32
Home Oil—350 at 6.35.
Mayland—100 at .95.
Mercury—300 at .34
Royalite—15 at 29.50. 43 at 30.00.
Southwest Pete—800 at .48
United—200 at .47.

Mines

Big Missouri—900 at .58; 300 at .60.
Cotton Belt—35 at .13.
Grandview—50 at .07.
Indian Mines—100 at .02.
Inter Coal—80 at .20.
Los Angeles-Vancouver—100 at .40.
National Silver—2,000 at .06½.
Porter Idaho—1,000 at .19½.
Premier Border—2,000 at .03; 1,000 at .03¼.
Premier Gold—3,150 at 1.10; 2,000 at 1.11.
Snowflake—1,000 at .09¼; 225 at .09½.

Curb Exchange

Lakeview—3,000 at .01½.
Woodbine—282 at .02. 3,000 at .03½.
Crow's Nest—500 at .26. 3,250 at .26½; 11,900 at .27.
Regent—407 at .10.
Nordon Corporation—100 at 3.15.
Exchange will be closed June 3

Nothing circulates so quickly as a secret.

B. C. Securities

(BRANSON, BROWN & CO., LTD.)

	Bid	Asked
B.C. Electric 8% pfd.	101.75	103.00
B.C. Telephone 3% pfd.	102.25	108.50
Growers' Wine Co. com.	16.00	18.50
Growers' Wine Co. pfd.	8.50	10.00
Island Tug & Barge 7% pfd.	85.00	99.00
Pantorium Dye Wks. 7% pfd.	81.00	94.00
Pantorium Dye Wks. 7% pfd.	91.00	94.00
Sidney Roof & Paper 7% pfd.	85.00	99.00
V.I. Trans. Co. 7% debs. 1948	98.50	100.00

ORE BODIES ARE WORTH MILLIONS

Banks Say B. C. Silver at Stage Warranting Mill or Deal With Premier

(Meharey, Roe & Co., Ltd.)

Additional reports of the annual meeting of the Selukwe Gold Mining & Finance Co., in London, bring an interesting statement made by the company's consulting engineer, Mr. C. A. Banks, anent the B.C. Silver.

Mr. Banks said that while they had not found any of the rich ore, which the Premier found in its early history, they had nevertheless found seven ore shoots to date and no doubt others would be located as time went on. Four of these shoots had been exposed on the No. 6 level by tunneling during the past year. The best ore body to date was one marked B2, on the plan published with the report, which showed 120 feet long and 10 feet wide in the drift, and an average value of $22 per ton. This shoot would probably be found on mining to contain several million dollars. While they could not talk in terms of positive blocked out tonnage, it was reasonable to expect that the various ore bodies found would produce between six million and ten million dollars of around $15 ore. Also other ore bodies would no doubt be found.

Development had now reached the state when the property was warranted in being equipped with a mill to treat 100 tons a day to begin with, and this to be increased to 250 tons as the ore bodies were put into shape for mining and as development warranted. The alternative to equipping the property with a mill would be some satisfactory arrangement with the Premier Company.

The report was adopted without discussion.

VICTORY AND WAR LOANS

VICTORY LOAN, 5½%—TAX FREE

Interest due—	Buy	Sell
1933, 1st May & Nov.	102.20	102.70
1937, 1st June & Dec.	106.05	106.55
WAR LOAN, 5%—TAX FREE		
1931, 1st Apr. & Oct.	100.10	100.60
1937, 1st Mar. & Sept.	102.60	103.10
(Payable New York)		
VICTORY LOAN, 5½%		
1932, 1st May & Nov.	101.00	101.50
1934, 1st May & Nov.	101.60	102.10
DOMINION LOAN		
1943, 15th Apr. & Oct., 5%	101.50	102.00
1940, 1st Mar. & Sept., 4½%	97.25	97.75
1944, 15th Apr. & Oct., 4½%	97.00	97.50
1946, 1st Feb. & Aug., 4½%	97.50	33.00

Add accrued interest to date:
1937, 179 days, 2.697 per $100.
1932, 1933, 1934, 28 days, .422 per $100.
1943, 44 days, .603 per $100.
1944, 44 days, .642 per $100.
1946, 117 days, 1.442 per $100.
Brokerage rate on Victory and War Loans, ⅛ of 1%.

Bank Stocks

(BRANSON, BROWN & CO., LTD.)

	Close
Commerce	253
Dominion	249
Montreal	307
Nova Scotia	324

MONEY MARKET

LONDON, May 30.—Money, 1⅝ per cent. Discount rates: Short bills and three months, 2¼ per cent.

ISSUES CALLED IN

Sometimes the profitable procedure is to call in a bond issue before the maturity date. If investors who hold callable bonds and preference stocks will submit a list of their holdings, in confidence, we shall be glad to keep them informed when the issues are called.

This is a part of our regular service to clients and is extended to include anyone who wishes to keep informed on their securities.

PEMBERTON & SON
INVESTMENT BANKERS
Phone 344 Established 1887 1014 Broad St.

Odd Lots at Attractive Prices

			Price	Yield
$1,000 Prov. of B.C. (Gtg. P.G.E. Railway)	4½%	July 15, 1942	96.29	4.90%
$1,000 Province of Saskatchewan	5%	Oct. 1, 1950	101.00	4.97%
$1,000 City of Vancouver	5%	Feb. 1, 1939	100.00	5.00%
$500 City of North Vancouver	5%	May 1, 1942	99.55	5.05%
2 x $1,000 City of Victoria	5½%	Feb. 1, 1936	102.93	5.05%
7 x $100 City of North Vancouver	5%	Apr. 15, 1945	99.47	5.05%
$1,000 City of Nelson	5%	June 30, 1948	96.83	5.10%
3 x $100 City of Nelson	4½%	1948	92.43	5.15%
$559 City of Trail	5%	1950	97.53	5.20%

Business Established 1889
A. E. Ames & Co. LIMITED
Phones 9080, 9081 and 9082
310-318 Belmont House, Victoria
Montreal New York Toronto Vancouver London, Eng.

MART FIRM WITH PRICES MAKING GAIN

Sentiment More Friendly, Though Export Business Very Small—Outside Interest Nil

SOME EXPORT DONE IN OATS

(Branson, Brown & Co., Ltd.)

WINNIPEG, May 30.—Sentiment appears to be increasingly more friendly to the wheat market and while export business was of no consequence, being extremely small, the market acted very firm and displayed a gradually creeping up tendency with prices gaining two cents over the previous close. Trade volume was small but outside of a little selling by the pool the offerings were extremely light and were easily absorbed.

With outside interest practically nil today, due largely to the fact that all American markets were closed, the trade was practically all local, and advices from abroad stated that resellers and the pool were offering wheat cheaper than the cost of replacement. There were showers in Alberta during the past twenty-four hours, but Saskatchewan and Manitoba were dry and warm. Unfavorable reports continue to drift in as regards conditions in West Canada. Most areas apparently are too dry and it is believed the high winds prevailing the past week or two have caused considerable soil drifting and consequent damage, and that rains will be most urgently needed in most areas in about a week or two at most. This appears to be the chief cause of the upward trend to the wheat market.

There was a good shipping demand for No. 4 wheat and some odd lots traded at a spread of 1½ cents over the previous close. But this grade is scarce and round lots hard to obtain. All other grades were in only moderate demand, spreads were unchanged. Further light showers were reported from Winter wheat territory and crop reports being received are pessimistic with indications that the Winter wheat crop will be considerably smaller than last year. Liverpool closed unchanged to ⅛d lower and Buenos Aires was unchanged at midday. Winnipeg futures closed May 113¼, July 114⅝, October 114¼.

Coarse grains: For the first time this season there has been some export business in oats, some 3 C.W. being taken, also some feed grade. There is also a good inquiry. There is no foreign demand for barley or rye, but it would not be surprising to see business develop shortly. The pool was credited with selling both barley and oats in local pit, otherwise there was little pressure and the market acted strong. Oats closed 1⅝c to 2c higher, barley 1¼c higher, rye 1¾c higher. Flax market was higher in sympathy with the general trend upward; trade light and demand quiet.

Wheat—	High	Low	Close
May	113⅞	111	113¼
July	114⅞	112½	114⅝
Oct.	116⅞	114⅝	116¾ @ 116⅝
Oats—			
May	52¼	50⅝	52¼
July	52⅞	50⅞	52⅝
Oct.	49⅞	47½	49½
Rye—			
May	65	63¾	65
Oct.	70⅞	68⅞	70⅝
July	66½	64⅞	66½
Barley—			
May	46¼	44½	46½
Oct.	51⅝	49½	51¼
July	43	45⅝	47⅞
Flax—			
July	222¾	319¼	232¾

LIVERPOOL—Open, ⅛ to ⅛ higher. Close, Unchanged to ⅜ lower.

INDEMNITIES FOR SATURDAY

Wheat—	Bid	Offer
July	113½	116½
Oct.	115½	..

CASH CLOSES

Wheat—No. 1 Nor., 113¾; 3 Nor., 110⅞; 3 Nor., 109½; 4 W., 106½; 5 W., 97½; 6, 80⅝; feed, 72¼; track, 113½.

Oats—No. 2 C.W., 52¼; 3 C.W., 49¼; extra No. 1 feed, 49⅛; 1 feed, 47½; 3 feed, 42½; rejected, 33¼; track, 52¼.

Barley—No. 3 C.W., 46½; 4 C.W., 41⅝; 5, 39½; 6, 38; track, 46½.

Flax—No. 1 N.W.C., 221½; 3 C.W., 217½; 3, 131½; rejected, 181½; track, 221½.

Rye—No. 1 C.W., 65; 2 C.W., 65; 3 C.W., 60; rejected, 51; track, 65.

Stocks and Bonds

(A. E. AMES & CO., VICTORIA)

TORONTO, May 30.—Quotations at 11 a.m. Eastern time:

	Bid	Asked
Abitibi Power & Paper, pfd.	82	..
Beatty Bros., com.	26	27
Beatty Bros., pfd.	88	91
Bell Telephone	151	..
Brazilian T.L. & P.	49⅝	..
B.A. Oil	20	..
B.C. Packers	7½	..
B.C. Power "A"	41	..
Building Products "A"	24	
Canadian Bakeries "A"	..	23
Canada Gypsum	22⅝	23
Can. Ind. Alcohol "A"	7	..
Canadian Hydro Electric	90⅝	..
City Dairy, com.	57½	..
Cockshutt Plow	19	..
Con. Smelters	229	..
Cosmos Imp., com.	14	..
Dominion Bridge	64	..
Dominion Glass	118½	..
Ford of Canada "A"	35⅞	36
Frost Steel & Wire, com.	12½	13
General Steel Wares	19	
Hamilton Bridge	23	
Hinde & Dauch, com.	3½	
Home Oil	..	7.00
Imperial Oil	25	
International Nickel	33	
International Petroleum	20⅞	21¼
International Utilities "A"	45½	46½
Lake of the Woods, com.	41	
Massey Harris, com.	34⅝	..
McColl Frontenac	27¼	27¾
Montreal Power	125½	
Page-Hersey Tubes	98	
Power Corporation	83¼	
Quebec Power	82½	
Riverside "A"		19½
Service Station "A"	45½	46
Service Station, pfd. "A"	105½	
Shawinigan W. & P.	74½	
Sharritt Gordon	1.83	
Steel of Canada, com.	43½	
Sudbury Basin	2.60	2.70
Ventures	1.82	1.85
Walkers G. & W.	11⅝	11¾
Western Steel Products	33	..
Winnipeg Electric, com.	44	..

National conditions look worst when last election's promises have been forgotten and the next election's promises are not out yet.

METAL MARKET

LONDON, May 30.—Standard copper: Spot and futures, £54 2s 6d; electrolytic, spot, £60 10s; futures, £61 10s.

Tin: Spot, £140 10s; futures, £142 10s.

Lead: Spot and futures, £18.

Zinc: Spot, £16 15s; futures, £17 7s 6d.

COMMONWEALTH PLANS OPERATION

Carnegie Pete Starts Drilling — Southern Alberta Exploration Strikes Gas Flow

(Miller, Court & Co., Ltd.)

CALGARY, May 30. — Commonwealth officials will meet on June 2 to decide on future operations at both Milk River and Red Coulee wells. Late reports on Milk River operation state that, whereas it had been thought Devonian lime had been left and a foreign sand drilled into, more reassuring samples have been obtained from the well, with a minor increase of gas, which indicates prospects in further drilling.

Carnegie Pete, located about nine miles south of the international border on an extension of Red Coulee, has started drilling operations.

Southern Alberta Exploration struck a gas flow at 2,415 feet, thought to be Sunburst sands. The well is near the Commonwealth operation in this field, and thus upsets prospects indicated when Commonwealth drilled through sands without material showings of oil and gas.

Weymarn No. 2 struck half a million cubic feet of gas with some oil content at 1,820 feet yesterday, thought to have topped the top of the Dalhousie sands, but logging in this wildcat presents some difficulty in correlating formations. They will probably drill into formation this week-end.

According to a report by The Herald, Calgary, yesterday, from officials of the Fuego Oil Co., Ltd., a much better showing of oil is expected, following the drilling through of the cement plug in about ten days' time. The 4 3-4-inch hole in the Fuego well, at Oyen, has been rimmed out to 6 1-4 inches down to the bottom at 3,183 feet; the 4 3-4-inch casing has been run in again to a depth of 3,130 feet, five feet above the gas horizon, and cemented. It is considered by the officials that a first-class job has been made of the cementing, and that there will be no further trouble with water in the well. After ten days, the cementing will be tested and drilled through, when a much better showing is expected than has heretofore been obtained.

Necessary adjustment of back pressure interrupted the twenty-four-hour recovery test started at Calmont No. 2 on Wednesday. The flow is being well maintained, and production rate of the well will be known in a day or so.

FREEMAN LUNDY

Freeman Lundy well, which released a large flow of gas at the first of the week after a shot of nitroglycerine, was still blowing lime and debris from the hole yesterday. Operators hope to be able to put the flow in the separator today. It was apparent that the well would still make more than 200 barrels daily, according to field observers.

At Okalta, diamond drill was worked part way through the ice bridge which recently formed in No. 1 well, according to officials. It was expected the obstruction would be penetrated today, releasing the well's average flow of 200 barrels of naphtha daily. No. 2 was drilling near Poker Chip shales, and No. 3 was expected to resume in a day or so to drill through the cement at the top of the lime.

Mercury No. 2 drilled about 160 feet in the lime yesterday, continued to pick up more gas with depth, and some experts considered the well was nearing the stage of at least small commercial production. No. 3 will resume from 150 feet in the lime in about three or four days. No. 5 was drilling at 3,384 feet.

Money at Work

Earning—Saving—Investing

You should always have a good sized cash reserve.

It is a wise policy to keep a substantial per cent of one's resources in the form of cash in hand.

It is a strange fact that men who will work so hard to obtain money appear so anxious to be rid of it when they do get it. Few men keep enough cash on hand. As soon as they get money, they either spend it or put it into some more or less permanent investment.

Cash on hand should be kept in one of three forms:

1. A substantial balance in a checking account.
2. A savings account.
3. High-grade saleable short-term securities.

It should be noted that cash on hand does not necessarily mean idle money. Short-term securities and savings accounts pay interest. A substantial balance on a checking account makes a man a more valued customer of a bank, and puts him in a stronger position should he desire to borrow from the bank.

When a man has plenty of cash on hand, he is fully prepared—

1. To pick up investment bargains.
2. To take cash discounts in making purchases.
3. To meet emergencies.

Copy't, 1930, Associated Editors, Inc.

WILL INCREASE MILL CAPACITY

FAVORABLE NEWS BEGINNING TO APPEAR REGARDING TECK HUGHES MINES

Improvement Shown in Deep Development at Kirkland Lake Gold With Grade Higher

(Miller, Court & Co., Ltd.)

TORONTO, May 30.—While officials of Teck Hughes Gold Mines are somewhat reticent with regard to the handing out of development reports, news of a favorable nature is beginning to appear from those at the property who are closely associated with operations. Recently there is said to have been considerable improvement in the values of ore opened up, while at the same time tonnages have also increased. As a result of the improvement, it is said that directors have reached a decision to enlarge the mill from 900 to 1,250 tons daily.

The Northern Lead & Zinc Co., jointly controlled by Ventures, Smelters and Atlas Exploration, is reported to have put down forty drill holes on its property in the Great Slave Lake district. While official details of results are lacking and will be for a few weeks longer, it is understood that indications have been satisfactory.

Deep development operations at Kirkland Lake Gold Mines have recently shown improvement with regard to the new mineralization opened up. While in earlier work at the lower levels very little in the way of high grade was revealed, and many were under the impression that it would be necessary to return to the upper levels to maintain mill heads at a favorable average, it is now apparent that the lower levels, will themselves supply the necessary grade of ore.

Encouraged by the flow of sweet gas from its well in Dover Field, the Olga Oil & Gas Company, sponsors of the venture, plan to shoot the well tomorrow. The gas flow is said to have steadily increased as the drill proceeded into the Trenton formation. Drilling was stopped yesterday at a depth of 3,300 feet, and preparations are being made to shoot the well.

It is said in outside reports, compared with the two previous days' trading on the Standard Stock and Mining Exchange, yesterday broke badly, but the total of 347,957 shares was well above that of the daily average for the month. While two or three of the oil stocks were represented among the active issues the gold again were responsible for most of the trades for the day. Prices failed to retain their former strength and all groups were reactionary. Price changes for the day were of small proportion.

DIFFERENCES ARE NOW IRONED OUT

Situation in Oil Industry Improving Rapidly—Loose-Wiles an Important Enterprise

(B.C. Bond Corporation, Ltd.)

NEW YORK, May 29. (By Caplane).—Atlantic Refining responded moderately to the announcement of the price increase of 1c in gasoline made by this company. In fact, several other stocks responded more in sympathy than did this issue, which is the direct beneficiary of the new price levels. The rather unsatisfactory action of Atlantic Refining earlier in the year caused a drop in the following for this issue and for this reason its action has of late not been particularly impressive.

The situation in the oil industry, however, is improving so rapidly that it can be expected that all stocks, good as well as bad, will follow the upward trend in this stock. We do not consider Atlantic Refining a bad stock. During the latest advance in this issue the pool managers had apparently hurt a number of followers by their hurried liquidation and created the enmity of several large operators. The latter were offering Atlantic Refining even at a time when they believed that the outlook for the oil industry was fair.

The result of this was the unsatisfactory performances of Atlantic Refining in the last several months. We understand that the differences have been ironed out and the former short sellers of the stock have covered their position and some of them are now going long. Atlantic Refining should respond to the changed attitude of some of its followers and purchases around current prices hold out promises of satisfactory profits.

LOOSE-WILES

The favorable attitude toward food stocks brought Loose-Wiles to the attention of the trading community as one of the important enterprises in this field, which has done comparatively little marketwise. In the past several months the stock fluctuated within a narrow range. At one time pool operations brought it up to above 70, but then it was abandoned to its own fate. Of late there have been accumulations of this issue and the stock began picking up gradually.

With flour prices low and other ingredients used by this company also selling at the bottom, Loose-Wiles profits during 1930 should compare favorably with former years. Considering the fact that this enterprise is the second largest biscuit manufacturer in the United States, its position is satisfactory enough to justify a broad market following. Loose-Wiles should be included in a list of holdings.

VANCOUVER WHEAT

VANCOUVER, May 30.—Futures quotations, bid:

Wheat—	Open	High	Low	Close
May	111⅝	113¼	111⅝	113¼
July	113⅝	114½	113⅝	114½

Cash — No. 1 Northern, 113½. No. 2 Northern, 110; No. 3 Northern, 107. No. 4 wheat, 102½; No. 5 wheat, 98½; No. 6 wheat, 82½; feed, 84½.

SILVER MARKET

LONDON, May 30.—Bar silver, 17 9-16 per ounce

Wholesale Row

Meats

No. 1 Steer Beef		.22½
Cow Beef		.20½
Veal		.23
Hogs		.20½
Shoulders		.23
Loins		.33
Legs		.23
Breakers, lb.		.25
New Zealand lamb, lb.		.20
Spring lamb, lb.		.30
Tongues, lb.	.30	.32
Poultry		
Fresh Fowls	.30	.33
Chicken, lb.	.37	.39
Turkeys, lb.	.37	.39
Frozen Fowl, lb.	.27	.30
Fish		
Haddies, lb.		.13
Fillets, G.R.		.20
Fillets, Jumbo		.20
Scotch cured		.22
Sunrise Fillets		.17
Eastern Kippers, 50s		2.45
Smoked Meats		
Bacon, lb.	.35	.43
Backs, lb.		.33
Hams, lb.	.31	.35
Eggs		
Fresh Extras, case lots, dozen		.30
Fresh Firsts, case lots, dozen		.28
Fresh Pullets, case lots, dozen		.26
Salt Spring		.40
New Zealand Solids, finest		.24
New Zealand Solids, first grade		.33½
New Zealand, finest prints, lb.		.35
Cheese		
Ontario—		
September	.25½	.33
June, 1929		.23
June, 1928		.30
New Zealand		.23
Fruits		
Valencia Oranges	6.75	9.35
Grapefruit, Florida		10.50
Grapefruit, California	7.25	7.75
Mediterranean Sweets		8.75
Lemons, box		8.75
Bananas, lb.		.10
Australian Grapes		6.00
Baskets		.40
Processed, doz.		3.40
Strawberries, case		5.50
Cherries, Bing	.33	.39
Apples—		
Newtowns	3.00	3.25
Winesaps	3.15 2.65	3.33
Vegetables		
Local Lettuce, case		3.35
Imported Lettuce		4.75
Celery, per dozen	2.25	2.50
Celery, per case		9.00
Cabbage, lb.	.05½	.06½
Cauliflower, crate	3.00	3.23
Green Onions, doz.		.45
California Green Peas, lb.		.13½
California Beets		1.50
Turnips, sack		2.75
Local Turnips, dozen		1.00
California Turnips, dozen		1.25
Parsnips, sack		2.75
Radishes		.45
California Carrots		1.10
California Parsley		.90
Rhubarb, hothouse		.03
New California Potatoes, lb.	.05	.05½
Potatoes, 100 lbs.—		
Local, sack		4.00
Yakima Netted Gems, sack		4.25
Sweet Potatoes, box		4.75
Spinach, lb.		.06
Asparagus	.16	.18
Hothouse Tomatoes, No. 1		5.50
Hothouse Tomatoes, No. 3		4.50
Local Cucumbers	1.75 2.25	3.50
Peppers		.85
O.K. Onions		3.75
California Red Onions		3.75

Retail Market

Vegetables

Cranberries, lb.		.33
Local Potatoes, 8 lbs.		.25
Beets, 3 bunches for		.10
Carrots, per bunch		.10
Turnips, per bunch		.05
Green Peppers, lb.		.40
Hothouse Tomatoes, lb.	.30	.40
Celery, stalk	.23	.20
Cabbage, each	.10 and	.08
Cauliflower, each		.25
Onions, lb.		.04
Lettuce, head	.05 and	.10
Cucumbers, each		.35
Artichokes, each		.20
Onions, 8 lbs. for		.25
Florida New Potatoes, lb.		.15
Ashcroft Potatoes, sack		3.75
Yakima Netted Gems, sack		3.75
Local New Potatoes		.20
Green Peas, lb.		.20
Asparagus, lb.		.20
Fruits		
New Valencia Oranges, .75, .50,	.40	.30
Tangerines, dozen		.20
Apples—		
Fancy, lb.		.10
Winesaps, box		3.75
Cantaloupes	.30, .25, .20	.15
Gooseberries, lb.		.20
Florida Grapefruit, each		.20
Texas Grapefruit		.13
Bananas, dozen		.50
Red Emperor Grapes, lb.		.20
Lemons, Cal., dozen	.50, .40	.30
Dates, 3 lbs		.25
New California Figs, pkt.	.10, .15 to	.25
New California Layer Figs, lb.		.25
Cal. Cluster Raisins, box	.35 and	.50
New Fard Dates, lb.		.28
Cocoanuts, each	.13 and	.20
Smyrna Figs, lb.	.25, 35c and	.40
Pears, dozen		.50
Local Rhubarb, 3 lb.		.25
Processed Strawberries, pail		.25
Local Strawberries, box		.40
Nuts		
Walnuts, per lb.	.30 to	.40
Pecans, lb.		.40
Mixed, lb.	.33 and	.35
California Soft Shell Walnuts, lb.		.40
Roasted Peanuts, lb.		.18
New Almond Nuts, lb.		.30
Soft Shell Almonds, lb.		.40
New Chestnuts, Japan, lb.		.80
New Brazil, lb.		.25
Hams and Bacon		
Ham, lb.		.38
Bacon, lb.	.25 to	.50
Dairy Produce and Eggs		
Butter—		
Brookfield, lb.		.43
Shamrock		.42
Dominion		.40
Cowichan Creamery, lb.		.50
Salt Spring Island, lb.		.45
Handipats, lb.		.42
Our Own Brand, lb.		.48
New Zealand Creamery, bulk, lb.		.40
Comox		.45
Eggs—		
B.C. Fresh Extras	.35	.37
B.C. Fresh Firsts	.33	.35
Pullet Extras		.33
Fresh Meats		
Pork—		
Trimmed Loin, per lb.		.40
Shoulder Roasts, per lb.	.21 and	.30
Legs, per lb.		.30
Pork Sausages, lb.	.25 and	.30
Spring Lamb —		
Spring Lamb, legs		.50
Spring Lamb loins		.50
Spring Lamb, shoulders		.35
Spring Lamb, racks		.45
Stew Lamb		.35
Yearling Lamb, legs		.45
Yearling Lamb, loins		.48
Yearling Lamb, shoulders		.30
Yearling Lamb, racks		.40
Yearling Lamb, stew		.22
No. 1 Beef—		
Sirloin Steaks, per lb.	.42	.45
Round Steak, per lb.		.38
Pot Roasts, per lb.	.30 and	.28
Rump Roasts, per lb.		.38
Local Veal—		
Stew Veal		.28
Shoulders		.30
Rumps		.38
Legs		.40
Fillets		.45
Rabbits, local, per lb.		.25
Fish		
Sturgeon		.35
Halibut, lb.		.35
Fresh Cod, lb.		.15
Soles		.15
Fresh Shrimps, per lb.		.25
Eastern Finnan Haddie, lb.	.18 and	.22
Local Cured Black Cod		.25
Large Eastern Kippers		.30
White Salmon		.20
Red Salmon		.30

Feed

	Per Ton	Per Sack
Barley	$44.00	$2.30
Ground Barley	46.00	2.40
Corn	50.00	2.60
Ground Corn	52.00	2.70
Wheat, No. 2	45.00	2.50
Oats	46.00	2.40
Ground Oats	48.00	2.50
Cleaned Oats	45.00	2.30
Oilcake Meal	68.00	3.50
Scratch	53.00	2.70
Bran	39.00	2.05

Flour

Flour, pastry, 49's	2.25
Flour, all standard brands, 49's	2.88

Cheese

B.C. Solids, lb.	.35
Finest Ontario Mild, per lb.	.30
Finest Ontario Matured, per lb.	.43
Edam Dutch Cheese, per lb.	.60
Gouda Cheese, per lb.	.45
Gorgonzola, per lb.	.80
Swiss Gruyere, in portions, box	.40
English Stilton, lb.	.85
Imported Roquefort, per lb.	.85
Eagle Brand Camembert, box	.65
Circle Brand Breakfast Cheese	.40
Kraft, lb.	.40
Goldenloaf	.40
H.A. Loaf	.40

Poultry

Heavy Fowl, lb.		.33
Light Fowl, lb.		.30
Roasting Chickens, lb.		.48
Turkeys, lb.	.35 to	.45
Geese, lb.		.38
Ducks, lb.		.45

RETURNS FROM CONFERENCE

Mr. Jack Mackay, of Kingham-Gillespie Coal Co., Ltd., local dealers for the Iron Fireman Automatic Coal Burner, has just returned from the Annual Dealers' Conference, held at the factory at Portland, Oregon.

"The Iron Fireman Manufacturing Company holds regional sales conferences every Spring in principal cities from coast to coast," stated Mr. Mackay yesterday on his return to Victoria. "The executives of the company are present at these meetings and present plans for futhering sales, and for making the public better acquainted with the economy, smoke prevention and other advantages of automatic coal firing in industries, buildings and homes."

"The mechanical stoker has been used in very large industrial plants and power houses for over forty years, but it was not made available to the public in smaller sizes until after the war, when the Iron Fireman was perfected," continued Mr. Mackay. "The Iron Fireman is a labor and fuel saving device. It is operated by an electric motor and feeds coal to a furnace from below, the principle being called 'forced underfiring.' The Iron Fireman requires less coal, maintains even, steady heat or boiler pressure, does away with smoke and solves the ash problem.

"Our sales here in Victoria are growing steadily, and apparently our experience is being duplicated all over the country, as sales of the Iron Fireman last year were in excess of $7,000,000."

Growers' Wine Co.
7% Preferred Stock

We Recommend This Security Very Highly
Safety and Income Assured

Preferred Stock Issued ... $ 66,740.00
Profit and Loss and Surplus (Balance Sheet April 30, 1930) ... 62,495.49
Value of Land, Buildings and Plant, Victoria, Vancouver, Sardis and New Westminster ... 167,473.23
Inventories at cost or market (whichever lowest) ... 314,529.14

We Think Every Local Investor Should Hold a Block of the Above Security

BRANSON, BROWN & CO., LTD.
Central Bldg., Victoria, B. C. — 540 Howe Street, Vancouver, B. C.
Also Courtenay and Nanaimo
Correspondents of Logan & Bryan
Members: B.C. Bond Dealers' Association, Vancouver Stock Exchange, Victoria Stock Exchange, Seattle Curb Exchange
Phones: 5600 5601 5602 5603
Direct Private Connections to All the Leading Eastern Exchanges

DUQUESNE GAS CORP.
First Closed Mortgage 6% Convertible Bonds
Due 15th March, 1945

$1,000 bond convertible after Nov. 15, 1930, into 80 shares common; after 1935 into 65 shares common, and after 1940, into 50 shares common.

Common stock today selling on New York Curb at 16½. We believe that these bonds will shortly reflect the conversion price of the stock.

PRICE AT MARKET

CHRISTY, HALL & CO., LTD.
INVESTMENT BANKERS
Christy-Hall Bldg., 640 Fort St. Tels. 375, 376, 523

WE OWN AND OFFER:—
Westminster Paper Company
Common Stock at $10.00 Per Share

The company's modern $800,000 plant at New Westminster, B.C., is now in operation and may be visited by the public.

ROYAL FINANCIAL CORPORATION, LTD.
H. W. MILLER, Manager
723 Fort Street Victoria, B.C. Phones 1025, 1026

Planning Financial Independence

Our partial payment plan gives to clients an opportunity of purchasing the best grade of securities to pay for them as convenient and yet obtain a liberal interest yield.

BONDS INVESTMENT STOCKS
Gillespie, Hart & Co. Ltd.
REAL ESTATE MORTGAGE INSURANCE
Incorporated 1911
611 Fort Street Phones 2040-2041
VICTORIA VANCOUVER

WATERFRONT HOME

Half acre, with wide frontage on Saanich Arm. Nearly new three-room bungalow. Good water supply. Beach and boat landing. $3,500.

MEHAREY, ROE & CO., LIMITED
STOCKS, BONDS, ETC.
624 Fort Street, Corner Broad Phones 2307-2308

"A. P. CON."

The shares of this Company should be bought at anything near present market ($1.30 to $1.35).

Apart from the fact that over 50% of all the choice acreage in the Red Coulee Field is held by the Company, and is now producing revenue from its own production and royalties (which will increase each succeeding month), the Company is also drilling a deep test on its Spring Coulee Acreage (30,000 acres). This, in our opinion, is the most important well drilling in Alberta today, and we believe it is one of two now drilling which has a real chance of bringing in a "gusher." We look for A.P. Con. to sell at $2.00 and higher within thirty days, and if successful in Spring Coulee, the stock will look cheap at five times that price.

MASON & DIESPECKER
MINING AND OIL BROKERS
Members of the Victoria Stock Exchange
Direct Private Wire Service to All Leading Canadian Exchanges
1110 Broad Street, Victoria, B.C. Phone 4139

Dividend-Paying Mining Stocks Are a Good Investment
AT PRESENT MARKET PRICES
H. E. HUNNINGS & CO., LTD.
Members Victoria and Vancouver Stock Exchanges
314 View Street (Ground Floor) Central Building

Keep Your Money Circulating

Within the Empire applies equally to the purchase of insurance as to commodities. We are GENERAL AGENTS for old and reliable CANADIAN and BRITISH COMPANIES, which are outside the insurance combine.

Place your next FIRE or AUTOMOBILE INSURANCE policy with us and save money.

The Independent Agency
JOHNSON & COMPANY
1314 Broad Street

NOTICE OF DIVIDEND

A final dividend of Twenty Cents per share (2%) has been authorized by the directors of the Growers' Wine Company, Ltd., to be paid on the Common stock of the company for the year ending April 30, 1930.

Transfer books will be closed from June 5, 1930, to June 10, 1930. Dividend will be paid on June 10, 1930.

Gold can be turned into anything far more easily than other things can be turned into gold.

SEEK SOLUTION FOR BEER SALE

Ontario Board Making Special Arrangements to Handle Shriners' Permits

(Special to The Colonist. Copyright, 1930)

TORONTO, May 30.—Special arrangements for handling the liquor business in connection with the Shrine convention are now being made by the Ontario Liquor Control Board.

It is unlikely that any new stores will be opened, but several new stations for the sale of permits are to be prepared.

"We may have one in Temple City and another in Fez City, the Shrine encampments," said Sir Henry Drayton, chairman of the board, when questioned.

There may also be some system of selling beer for visitors which will prevent the necessity of their thronging the stores to get their supplies.

"It is possible," said Sir Henry, "that we may provide for the taking of orders for beer in such places as Temple City, where so many of the Shriners will be living in their own Pullman cars. Those cars will be their temporary homes. They could order the beer, have it delivered from a warhouse, and consume it in those temporary homes of theirs."

One suggestion made to the Control Board was that one Shrine official should be given the right to sell beer for the whole convention, and he was to be allowed a bulk quantity and would retail it just as a military canteen handles it for the soldiers. But Sir Henry would not hear of this.

Toronto Mines

(H. E. Hunnings & Co., Ltd.)

	High	Low	Close
Abana	.85	.80	.80
Aconda	.03	.02½	.03
Amity	.04	.03½	.03½
Amulet	.85	.86	.85
Arno	.09	.09½	.09
Bidgood	.04	.03½	.04
Bite Missouri	.60	.59	.59
Bunker Hill Ex.	.01½	.01½	.01½
Central Manitoba	.13	.12	.13
Chemical Research	7.25	7.00	7.00
Dome	6.05	6.00	6.00
Falconbridge	3.80	3.60	3.80
Granada	1.75	1.65	1.65
Hollinger	6.50	6.40	6.50
Howey	1.03	.99	1.01
Hudson Bay	10.00	9.95	10.00
Intl Nickel	33.25	32.00	32.25
Jackson Manion	.02	.02	.02
Kirkland Lake	.74	.66	.73
Kootenay Flor.	.04	.04	.04
Lake Shore	22.00	22.00	22.00
Manitoba Basin	.07	.07	.07
McIntyre	16.30	16.05	16.05
Minina Corp.	1.63	1.60	1.60
Murphy	.01⅝	.01½	.01½
Newbec	.17	.16	.17
Niplissing	1.33	1.33	1.33
Noranda	36.00	36.00	39.00
Pend Oreille	1.70	1.62	1.70
Peterson Cobalt	.11	.11	.11
Premier	1.02	1.06	1.06
San Antonio	.26¼	.25	.25
Sherritt-Gordon	2.05	1.99	2.05
Siscoe	.33	.33	.33
Sudbury Basin	2.60	2.60	2.60
Tech Hughes	7.00	6.95	6.95
Towagmac	.54	.54	.54
Ventures	1.63	1.61	1.61
Vipond	1.35	1.31	1.31
Wright Hargreaves	2.20	2.12	2.20
Oils			
Ajax	3.72	2.60	2.71
Associated	.66	.65	.66
A.P. Cons.	1.33	1.30	1.32
Calmont	1.55	1.50	1.50
Dalhousie	1.20	1.20	1.20
Home Oil	6.00	5.90	6.00
Imperial	35.35	34.75	34.75
Merland	.22	.21	.21
Norden	2.33	2.13	2.19
Southwest Pete	.35	.35	.35

	Bid	Asked
C. & E. Corporation	1.33	1.35

Calgary Oil Stocks

(H. E. Hunnings & Co., Ltd.)

	High	Low	Close
A.P. Cons.	1.33	1.33	1.33
British Dominion	.35	.35	.36
C. & E. Corp.	1.36	1.34	1.34
Dalhousie	1.18	1.17	1.17
Easterest	.34	.34	.34
Freehold	.45	.45	.45
Harval	.37	.36½	.37
Homestead	.38	.39	.39
McD Secur (Exp.)	.17	.17	.17
Model	.16½	.16½	.16½
Okalta, new	.70	.70	.70
Recent	.10½	.10½	.10½
Sianal Hill	.12	.13	.13
Spooner	.45	.45	.45
Turner Valley	.30	.30	.30
United Oils	.46	.46	.46

	Bid	Asked
Associated Oil	.65	
Calmont	1.52	
Home Oil	6.75	7.00
Illinois-Alberta	.19	.16
Midwest	.15½	

MONTREAL STOCKS

(B.C. Bond Corporation, Ltd.)

(All Fractions in Eighths)

	High	Low	Close
Alta Pacific Grain	6-3	6-2	6-2
Abitibi	31	31	31
Asbestos	1-3	1-3	1-3
Atlantic Sugar	9-3	6-3	6-3
Ass. Breweries	16	15	16
B.A. Oil	19-6	19-6	19-6
Bell Telephone	151	151	151
Brazilian Trac.	50-1	49-6	50-1
B.C. Fish. & Pack.	7-4	7-4	7-4
Brompton Paper	37	27	37
B.C. Power "A"	41	41	41
Can. Bronze	47	47	47
Can. Cement com.	18	18	18
Can. Car Fdy. com.	34-4	34-4	34-4
Canada Gypsum	33	33-4	33
Can. S.S. com.	17	17	17
Can. S.S. pfd.	87	87	87
Can. Converters	70	70	70
Can. Ind. Alcohol	7	7	7
Cens. M. & S.	327	327	327
Dominion Bridge	84	84	84
Dominion Glass	116-4	116-4	116-4
Dominion Textile	69	88	88
Dryden Paper	10	10	10
Fraser Companies	13-4	13-4	12-4
Hiram Walker	11-4	11-4	11-4
Imperial Oil	35-4	35	35
Intl. Pete	20-6	20-6	20-6
Massey Harris	34-6	34-6	34-6
McColl Frontenac	27-4	27	27-4
Montreal Power	129	128	128
National Breweries	35-3	35-3	35-3
Noranda	29-2	29-2	29-2
Penmans Ltd.	64-4	64-4	64-4
Power Corpn.	83-3	83-3	83-3
Shawinigan	74-4	74-4	74-4
Steel of Canada	48-4	48-4	48-4
Winnipeg Elec.	44-1	44-1	44-1

Two old-fashioned ladies were discussing the modern generation.

"Yes," said one, "I don't know what the world is coming to—women masquerading as men.

"Yes," chimed in the other, "and everybody is suspected, too. Why, only yesterday I got a letter addressed 'Dear Sir or Madam'."

NEW ISSUE:

Inter City Western Bakeries, Ltd.

6½% First Mortgage Sinking Fund Bonds Due 1950

An Essential Food Industry Bond at An Attractive Price With a Substantial Common Stock Bonus

Price: $100.00 and Accrued Interest to Yield 6½%
Plus a 50% Bonus of Common

Correspondents: Laidlaw & Co., New York; Greenshields & Co., Montreal; Jas. Richardson & Sons, Winnipeg

R. P. Clark & Co. (Victoria) LIMITED

Arcade Building, 617 View Street

H. W. J. Paterson, Manager

Radio Broadcastings

Saturday's Programme

National Broadcasting Company

7:45 to 8 a.m.—The Aunt Jemima Boy.
9:45 to 10:30 a.m.—National Farm and Home Hour.
10:30 to 11:30 a.m.—Woman's Magazine of the Air.
1:30 to 1:45 p.m.—Tea Timers.
2:30 to 3 p.m.—Hotel Governor Clinton Orchestra.
3:30 to 4 p.m.—The Fuller Man.
4 to 4:30 p.m.—The New Business World.
4:30 to 4:45 p.m.—Matinee Time.
5 to 6 p.m.—General Electric Hour.
6 to 7 p.m.—B. A. Rolfe and his Lucky Strike Orchestra.
7 to 7:30 p.m.—Voice of Pan.
8 to 8:30 p.m.—Pacific Serenaders.
8 to 9:30 p.m.—Gilmore Circus.
8:30 to 9 p.m.—Melody Memories.
9 to 9:30 p.m.—Del Monte Coffee programme.
9:30 to 10 p.m.—Penrod.
10 to 12 midnight—Spotlight Review.

CFCT, Victoria, B.C. (475.9m; 630k)

6:10 p.m.—Closing Canadian quotations.
9:15 p.m.—The Sunset Concert Orchestra.
7:15 p.m.—"What's Doing in Town:" Garden Bulletin; weather report and forecast; Bert Zaia at the piano; time signal.
7:30 p.m.—Piano recital by Ella Stankevich.
11:00 p.m.—The Crystal Garden Orchestra.

Columbia Broadcasting Company

9:00 a.m.—Yoeng's Restaurant Orchestra.
9:30 a.m.—Harry Tucker and his Hotel Barclay Orchester.
10:00 a.m.—Ann Leaf at the organ.
10:30 a.m.—Dominion Male Quartette.
11:00 a.m.—Columbia Ensemble.
11:30 a.m.—Columbia Educational Features—Four Your Information.
12:00 noon—The Astecs.
12:30 p.m.—French Trio.
7:00 p.m.—Paul Specht and his Manhattan Towners.
1:45 p.m.—Columbia Educational Features—Dr. Thatcher Clark's French Lesson.
2:00 p.m.—Hotel Shelton Orchestra.
3:30 p.m.—"Ted Husing's Sportslants."
3:00 p.m.—Melo Maniacs.

4:00 p.m.—Dr. Arthur Torrance, "Exploring the Jungle for Science."
4:15 p.m.—"Romance of American Industry," from Washington.
4:30 p.m.—Dixie Echoes.
5:00 p.m.—Hank Simmons' Show Boat.
7:00 p.m.—Dance Carnival—Anson Weeks and his Hotel Roosevelt Orchestra.
7:15 p.m.—Hotel Paramount Orchestra and others.

CJOR, Vancouver, B.C. (291.1m)

7 to 6 a.m.—Musical programme.
6 to 6:30 a.m.—Hall Company.
9:30 to 9:30 a.m.—Musical programme.
6:45 to 10 a.m.—City Coal presenting Diana.
10 to 10:16 a.m.—Music.
10:30 to 10:46 a.m.—Columbia Products programme.
10:45 to 12 noon—Musical programme.
1 to 1:30 p.m.—Duncan Shoe programme.
1:30 to 2 p.m.—Dominion Theatre programme.
2 to 4 p.m.—Musical programme.
4 to 4:15 p.m.—Hedlund's programme.
4:15 to 5 p.m.—Musical programme.
6 to 6:15 p.m.—Music.
6:45 to 7:30 p.m.—Musical programme.
7:30 to 7:45 p.m.—Blues programme.
7:45 to 8 p.m.—Maggie Murphy's Home.
6 to 10 p.m.—Len Chamberlain and his boys.

KJR, Seattle, Wash. (309.1m; 970k)

9 p.m.—Eulala Dean, blues singer.
6 p.m.—Northwest Male Quartette.
6:30 p.m.—Song Birds.
9 p.m.—The Gondoliers.
10 p.m.—Ken Stuart in Thirty Minutes of Sunshine.
10:30 p.m.—Whirlwinds.
11 p.m.—Club Victor Orchestra.
12 midnight—Midnight Revellers.

KOL, Seattle, Wash. (236.1m; 1270k)

4:30 to 5 p.m.—Mr. Fixit and news items.
6 to 9 p.m.—Studio programme; Show News.
6 to 0 p.m.—CBS.
9 to 12 midnight—The Everstate Club.
12 to 12:15 a.m.—Ghost Hour, Rajah Lipp.

KOMO, Seattle, Wash. (325.9m; 920k)

6 p.m.—NBC.
7 p.m.—Voice of Pan.
7:30 p.m.—NBC.
8 p.m.—Gilmore Circus.
9:30 p.m.—Totem Broadcasters.
9:45 p.m.—Nunn-Bush programme.
9 p.m.—NBC.
9:30 p.m.—Concert orchestra.
10 p.m.—NBC.
11:30 p.m.—Theatrical Frolic.
12 midnight—Theatre organ recital.

KVI, Tacoma, Wash. (394.5m; 760k)

6 to 6 p.m.—CBS.
9 to 10 p.m.—Phil Baxter's Texas Tommies.
10 to 10:10 p.m.—Studio programme.
10:10 to 11:10 p.m.—Orchestra.
11:10 to 12 midnight—Biltmore Orchestra.

KEX, Portland, Ore. (254.1m; 1180k)

2 p.m.—Classic song recital.
3 p.m.—Afternoon matinee.
5 p.m.—KEX Bulletin.
6 p.m.—Blue Streaks.
9 p.m.—Dance concert.
10:30 p.m.—Jack and Jill Tavern Orchestra.
11:40 p.m.—Midnight Matinee.

KTAB, Oakland, Cal. (535.4m; 560k)

9:30 to 6:30 p.m.—Melody Quintette.
6:30 to 10:30 p.m.—Melody Makers and Alice Blue.
10:30 to 11:30 p.m.—Sweet's Ballroom Orchestra.
11:30 to 1 a.m.—Dance records.

KFRC, San Francisco, Cal. (461.3m; 619k)

7:30 to 9 p.m.—CBS.
6 to 6:30 p.m.—Williams Oil-O-Matic.
6:30 to 8 p.m.—Musical Cocktails.
9 to 10 p.m.—Chasin' the Blues.
10 to 10:10 p.m.—"Frank Watanabe."
10:10 to 11:10 p.m.—Orchestra.
11:10 to 12:10 a.m.—Orchestra.
12:10 to 1 a.m.—Dance music.

KHQ, Los Angeles, Cal. (360.8m; 830k)

7 to 6 p.m.—NBC Spring Quartette.
8 to 9 p.m.—"Musical Comedy Hour."
9 to 9:45 p.m.—Organ programme.
9:45 to 10 p.m.—Program of recordings.
10 to 12 midnight—Kentucky Serenaders.

KSL, Salt Lake City, Utah (265.3m; 1130k)

7:45 to 8 p.m.—Studio programme.
9 p.m.—Jack Frost programme.
9 p.m.—NBC.
10 p.m.—Dance music.
11 p.m.—"Vagabond of the Air."

Sunday's Programme

National Broadcasting Company

6:00 to 10:00 a.m.—Bible stories.
10:00 to 11:00 a.m.—Arion Trio.
11:00 a.m. to 12:00 noon—Friendly Hour.
12:00 noon to 1:00 p.m.—National Sunday Forum.
1:00 to 2:00 p.m.—Twilight Reveries.
2:00 to 3:00 p.m.—Catholic Hour.
3:00 to 4:00 p.m.—Sunday concert.
4:00 to 4:15 p.m.—Enna Jettick Melodies.
4:00 to 5:00 p.m.—Musical Musketeers.
4:15 to 5:15 p.m.—Collier's Radio Hour.
5:00 to 5:15 p.m.—News service.
5:15 to 6:45 p.m.—Atwater-Kent Hour.
5:15 to 5:45 p.m.—Candle-Light Silhouettes.
5:45 to 6:15 p.m.—The Olympians.
6:45 to 8:15 p.m.—In the Time of Roses.
8:15 to 8:45 p.m.—Studebaker Champions.
8:45 to 9:15 p.m.—Sunday at Seth Parker's.
9:15 to 6:00 p.m.—Hotel St. Francis Salon Orchestra.
3:00 to 9:30 p.m.—World Wanderings.
6:30 to 6:00 p.m.—Gunnar Johansen, pianist.
6:00 p.m.—Loneliness correct time.
9:00 to 9:30 p.m.—Borden programme.
9:30 to 10:00 p.m.—The Reader's Guide.
10:00 to 11:00 p.m.—Concert Jewels.
11:00 to 12:00 p.m.—Musical Musketeers.

CFCT, Victoria, B.C. (475.9m; 630k)

11:00 a.m.—The morning service of the Victoria City Temple.
7:00 p.m.—Vitalorium Health Programme of fine music.
7:28 p.m.—West Coast Information Service; time signal.
7:30 p.m.—The evening service of the Victoria City Temple; weather report and forecast; resume of week's programmes.

KOMO, Seattle, Wash. (325.9m; 920k)

1:00 to 3:45 p.m.—NBC.
6:45 p.m.—Artistic Ensemble and vocalist.
6:16 to 7:16 p.m.—NBC.
7:15 p.m.—Children's programme.
7:45 p.m.—Vocal ensemble.
9:00 p.m.—First Church of Christ Scientist.
6:00 to 10:00 p.m.—NBC.

KJR, Seattle, Wash. (309.1m; 970k)

6:00 a.m.—Musical programme.
12:00 noon—Classical programme.
2:00 p.m.—Emmanuel Tabernacle.
4:30 p.m.—Lyric Trio.
6:30 p.m.—Bits of Harmony.
8:00 p.m.—Deademona and Ephraim.
7:00 p.m.—Orchestra.
6:00 p.m.—Imperial Grand Orchestra.
9:00 p.m.—Los Gauchos Argentine.
10:00 p.m.—Angelus Ensemble.
11:00 p.m.—Harmony Aces.

KVI, Tacoma, Wash. (394.5m; 760k)

3:00 to 4:00 p.m.—C.B.S.
4:00 to 4:30 p.m.—To be announced.
4:30 to 4:45 p.m.—C.B.S.
4:45 to 5:00 p.m.—Studio programme.
5:00 to 5:30 p.m.—C.B.S.
6:30 7:00 p.m.—Twilight Hour, D.L.B.S.
6:00 to 6:00 p.m.—C.B.S.
6:00 to 6:30 p.m.—Melody Hour.
6:30 to 11 p.m.—Val Valente.
11:00 p.m. to 12:00 midnight—Phil Baxter's Texas Tommies.
12:00 midnight to 1:00 a.m.—Organ recital.

KEX, Portland, Ore. (254.1m; 1,180k)

12:00 noon—Organ recital.
6:30 to 7:00 p.m.—N.B.S.
7:00 p.m.—Captivators Male Quartette, N.B.S.
6:00 p.m.—Imperial Grand Orchestra.
6:0 p.m.—N.B.S.
10:00 p.m.—Angelus Ensemble.
11:00 p.m.—N.B.S.
12:00 midnight—Oregon Journal news.

KGW, Portland, Ore. (483.6m; 620k)

8:30 a.m.—Organ recital.
6:30 a.m. to 7:45 p.m.—N.B.C.
7:45 p.m.—Baker's Knna Jetlicks.
6:00 p.m.—Cecil and Sally; violin recital.
8:30 p.m.—Edwards Home Furnisher.
6:00 p.m.—N.B.C.
9:30 p.m.—Vocal and instrumental.
10:00 to 11:00 p.m.—Little Symphony Hour.
11:00 p.m. to 12:00 midnight—Organ recital.

KGO, Oakland, Cal. (379.5m; 790k)

2:00 to 4:00 p.m.—Catholic Hour; Sunday concert.
9:00 to 6:30 p.m.—World Wanderings.
9:30 to 9:00 p.m.—Western Artists Series.
9:00 to 9:30 p.m.—Borden programme.
9:30 to 10:00 p.m.—The Reader's Guide.
10:00 to 11:00 p.m.—Concert Jewels.
11:00 to 12:00 midnight—Musical Musketeers.

KFO, San Francisco, Cal. (440.9m; 680k)

10:30 to 11:30 a.m.—Church services.
6:30 to 7:30 p.m.—Kathryn Julye Trio.
7:30 to 8:30 p.m.—Concert orchestra.
8:30 to 9:00 p.m.—Concert Orchestra.
9:00 to 10:00 p.m.—Abas Strine Quartette.
10:30 to 11:30 p.m.—Dance orchestra.

KOL, Seattle, Wash. (236.1m; 1270k)

1:00 to 1:30 p.m.—Standard Publishing Company, C.B.S.
5:00 to 9:00 p.m.—Majestic Theatre of the Air, C.B.S.
6:00 to 6:30 p.m.—Will Rogers (E. R. Squibb), C.B.S.
10:00 to 11:00 p.m.—Val Valente's Orchestra.
11:00 to 12:00 midnight—Organ recital.

KSL, Salt Lake City, Utah (265.3m; 1130k)

7:00 a.m.—Informal programme.
9:00 a.m.—"Sunny Side Up."
9:30 to 1:00 p.m.—N.B.C.
3:30 p.m.—Vocal and instrumental ensemble.
3:00 p.m.—Studio programme.
3:30 to 9:15 p.m.—N.B.C.
7:00 p.m.—Church services.
7:30 p.m.—Catholic discourse.
8:00 p.m.—L. D. S. Church services.
8:45 p.m.—"Television" concert.
9:00 p.m.—Concert hour.
9:30 p.m.—Utah Hour.
10:30 p.m.—"Vagabond of the Air."

KFI, Los Angeles, Cal. (468.5m; 640k)

7:45 p.m.—KFI Symphonette.
9:30 p.m.—Sarah Padden Players.
6:00 p.m.—Borden Milk programme, N.B.C.
6:30 p.m.—Violin recital by Purnell Mayer.
10:00 p.m.—Packard Concert Orchestra.

Monday's Programme

National Broadcasting Company

7:30 to 7:45 a.m.—Chanticleers.
7:45 to 8:00 a.m.—The Aunt Jemima Boy.
9:00 to 9:15 a.m.—Financial Service programme.
8:15 to 9:30 a.m.—Morning melodies
9:30 to 9:00 a.m.—Crossouts of the day.
9:00 to 9:30 a.m.—Meet the Folks.
9:30 to 10:15 a.m.—Radio Ramblings.
10:15 to 10:30 a.m.—Josephine B. Gibson, food talk.
10:30 to 11:30 a.m.—Woman's Magazine of the Air.
11:30 to 11:45 a.m.—N. B. C. Philharmonic organ recital.
11:45 to 12:00 noon—The Canny Cook.
12:00 to 1:00 p.m.—Rembrandt Trio.
1:00 to 2:00 p.m.—Musical Musketeers.
2:00 to 2:30 p.m.—Mormon Tabernacle Choir and organ.
2:30 to 3:00 p.m.—Pacific Coast School of the Air.
3:00 to 3:15 p.m.—Matinee Time.
3:15 to 3:30 p.m.—The World Today, by James G. McDonald.
3:30 to 4:30 p.m.—Roxy and His Gang.
4:30 to 4:45 p.m.—Musical Echoes.
4:45 to 6:00 p.m.—News Service.
5:00 to 5:30 p.m.—Marian Orchestra.
6:30 to 6:00 p.m.—General Motors Family Party.
6:00 to 6:30 p.m.—Strombere-Carlson programme.
6:30 to 7:00 p.m.—Empire Builders.
7:00 to 7:30 p.m.—The Amphions.
7:30 to 7:45 p.m.—Amos 'n' Andy.
7:45 to 9:00 p.m.—John and Ned.
9:00 to 9:00 p.m.—Rudy Seizer's Shell Symphonists.
8:00 to 9:45 p.m.—Musical Musketeers.
9:45 to 9:00 p.m.—Talk by Krishnamurti.
6:00 o'clock—Loneliness correct time.
6:00 to 9:36 p.m.—Voice of Firestone.
9:30 to 10:00 p.m.—Harp Harmony.
10:00 to 10:30 p.m.—Mouse of Myths.
10:30 to 11:00 p.m.—Hot Spot of Radio.
11:00 to 12:00 p.m.—Lauxhner-Harris Hotel St. Francis dance orchestra.

CFCT, Victoria, B.C. (475.9m; 630k)

6:00 a.m.—Morning market trends.
8:00 p.m.—Closing market quotations.
6:15 p.m.—The Sunset Trio.
7:15 p.m.—"What's Doing in Town": Garden Bulletin; weather report and forecast; Bert Zaia at the piano; West Coast Information Service, time signal.
7:30 p.m.—Halfhour programme.
8:00 p.m.—Play, entitled "The Return of the Prodigal," the last of the series known as "Lenora, the Woman of the Plains."

KOMO, Seattle, Wash. (325.9m; 920k)

6:30 p.m.—N.B.C.
7:00 p.m.—Children's programme.
7:30 p.m.—N.B.C.
7:45 p.m.—Mixed quartette.
8:00 to 6:30 p.m.—N.B.C.
9:30 p.m.—News flashes.
9:45 p.m.—N.B.C.
10:00 p.m.—University of Washington hour.
10:30 p.m.—Popular string orchestra.
11:00 p.m.—Dance orchestra.
12:00 midnight—Organ recital.

KJR, Seattle, Wash. (309.1m; 970k)

7:00 p.m.—Keipine Twins.
7:30 p.m.—Old Fire Chief and his band.
8:00 p.m.—Harmony Aces.
8:30 p.m.—Male Quartette.
9:00 p.m.—Damski's Neapolitans.
9:30 p.m.—Wrestling match.
10:30 p.m.—Orchestra.
11:00 p.m.—Club Victor Orchestra.
12:00 midnight—Midnight Revellers.

KOL, Seattle, Wash. (236.1m; 1270k)

8:00 to 8:30 p.m.—Studio programme; show news.
8:30 to 7:00 p.m.—C.BS.
7:00 to 7:15 p.m.—Van de Kamp's Bakery programme.
7:15 to 9:00 p.m.—C.B.S.
8:00 to 8:30 p.m.—Washington Hometowners.
9:30 to 9:00p.m.—C.B.S.
10:01 to 11:05 p.m.—Hotel Orchestra.
11:07 to 12 midnight—Hotel Orchestra.

KEX, Portland, Ore. (254.1m; 1180k)

7:00 p.m.—Song contest.
9:00 p.m.—Neapolitans.
10:00 p.m.—Melvin & Merciful.
10:15 p.m.—Novelty recording orchestra.
10:30 p.m.—Jack & Jill Tavern Orchestra.
11:30 p.m.—Police reports.
11:40 p.m.—Midnight Matinee.

KVI, Tacoma, Wash. (394.5m; 760k)

6:30 to 9:00 p.m.—C.B.S.
9:00 to 10:00 p.m.—D.L.B.S. programme.
10:00 to 11:00 p.m.—Motel Mark Hopkins Orchestra.
11:00 to 12:00 midnight—Biltmore Orchestra.
12:00 to 1:00 a.m.—Organ recital.

KGW, Portland, Ore. (483.6m; 620k)

4:30 p.m.—Palace Laundry Teatimers.
5:00 to 9:30 p.m.—N.B.C.
10:00 p.m.—Ben Bellina's Boys.
11:00 to 12:00 midnight—Olympic Hotel Orchestra.

KTAB, Oakland, Cal. (535.4m; 560k)

9:00 to 6:00 p.m.—"Poem Pictures."
9:00 to 10:00 p.m.—"Highway Highlights."
10:00 to 10:30 p.m.—"Organ Echoes."
10:30 to 1:00 a.m.—Dance records.

KGO, Oakland, Cal. (379.5m; 790k)

7 to 7:45 p.m.—Amos 'n' Andy.
9:00 to 6:00 p.m.—Musical Musketeers.
9:00 to 9:30 p.m.—Voice of Firestone.
6:30 to 10:00 p.m.—Harp Harmony.
10:00 to 10:30 p.m.—House of Myths.
10:30 to 11:00 p.m.—Hot Spot of Radio.
11:00 to 12:00 midnight—Dance Orchestra.

KSL, Salt Lake City, Utah (265.3m; 1130k)

7:00 p.m.—Musical selections.
7:30 p.m.—Amos 'n' Andy.
7:45 p.m.—"Jewel Box."
8:15 to 10:00 p.m.—N.B.C.
10:00 p.m.—Organ recital.
10:30 p.m.—N.B.C.
11:00 p.m.—"Vagabond of the Air."

LOCAL BERRIES ARE ON MARKET

First Saanich Fruit Comes From Favored Localities — Small Quantities for Next Week

Local strawberries have made their appearance on the city markets. There were a few offered for sale yesterday, but the supply was very limited, confined to a few favored growers, who had a specially good location for the ripening of the fruit. The berries offered were of good appearance.

While there were these few crates on the market, the general crop will not begin to make its appearance until about the middle of the week, according to the growers in Saanich and in Gordon Head. From that time the supply for the local market will continue to increase, until about June 7 or 8, when it will be possible to start the shipments by carload lots to the Prairies.

The growers place the crop at a 50 per cent one as compared with normal years. The plants came through the trying Fall and Winter small in size, so that the crop must of necessity be much smaller than in other years. The quality is expected, however, to be up to average.

Wagger: "I was struck by the beauty of the town when I was there at Easter."

Wagger: "You shouldn't have got so familiar with her."

QUEEN CITY PREPARES FOR CONVENTION

Nobles of Mystic Shrine Will Be Royally Accommodated in Toronto Next Month

ERECTING HUGE CITIES ON RAILS

By T. J. JAMES

(Special to The Colonist. Copyright, 1930)

TORONTO, May 30.—Nowhere on the continent have convention cities offered the Imperial Council of the Nobles of the Mystic Shrine such accommodation as it will have in Toronto for its fifty-sixth conclave this June.

It is estimated that but ten cities on the continent can house the Shrine delegates and the tremendous following that attends them at the "Imperial Council meeting. While Toronto possibly cannot boast as complete hotel space as other premier cities, its housing feature has been well taken care of by the railways.

Both the Canadian National and the Canadian Pacific roads will accommodate the June visitors in "hotels on wheels" by use of Pullman cars parked on track space for the convention period. The National system has a new coach yard within easy reach both of the downtown section and the Exhibition Grounds, where the Shrine sessions will take place. The Canadian Pacific, not so fortunate in this respect, is building a yard nearby which will be ready for occupancy by June. At past Imperial Council meetings it has been the custom of railways to serve the visitors with "wheeled hotels," but never before has the gathering had placed at its disposal such rail facilities as will be theirs this year.

A PULLMAN CITY

In Temple Park, as the C.N.R. coach yard has been named in honor of the occasion, 10,000 can be housed by parking some 450 Pullmans. Temple Park has concrete sidewalks between each of its twenty-nine tracks and is flood lighted. A wide cement drive allows a taxi service to each "avenue" in the park. A two-storyed permanent building, 700 yards long, provides headquarters for the Shriners. In it will be telephone and telegraph service, beauty parlor, barber shop, information bureau, restrooms and, in fact, every attribute to a small city. It will have its postal service, messenger service. Uniformed police will keep guard over it and a huge electric sign at its gates, flanked with minaret towers, will announce it to be the home of 10,000 Shriners.

In the neighborhood of 300 sleeping cars will be parked by the Canadian Pacific system. Its administrative buildings will take the form of marquees especially erected for the occasion. In the case of both parking yards they are ideally located within easy reach and served by both bus and, in the case of Temple Park, by street car. At other conventions it has been the misfortune of the Shriners often to be located in railway yards on the edge of the city and miles away from the scene of activities. In Toronto, they will be better placed than if staying in downtown hotels.

NOT SO SIMPLE

At first inspection, the idea of devoting a railway coach yard for housing purposes seems simple. But when vacating it for such a purpose, the railway has to transfer its coach yard operations to other quarters, for it is in the coach yards that passenger cars of every variety are prepared for the road and spruced up. For the Canadian National Railways it has meant construction of trackage for coach purposes at Mimico, on the edge of the city. The yards' staffs will have to be transferred there and all the equipment necessary. The coming of the Shrine convention has necessitated the C.P.R. constructing a new yard entirely, laying down tracks and providing connections to the main lines. When the ultimate benefits which will accrue to Canada from the publicity it will receive are taken into account, however, the outlay seems puny; for every public and private body is out for "repeat" business, to impress the convention and its visitors with Canada and make a bid to again play host in succeeding years.

EMBROIDERERS ARE YEARS WORKING ON SURPLICE FOR POPE

VENICE, Italy, May 30.—Twenty-four years' work was needed to finish the ermine and lace surplice given to the Pope by the Italian Government on the ocassion of the eighth anniversary of the Pontiff's coronation. The work was done here at the lace school on the island of Burano. All told, 130 people worked on the surplice. It was begun in 1900, and finished in 1924. Several months ago, by order of the government, the task of adapting it for pontifical use was begun. Its value is inestimable.

When the lace work was started, the design was sketched on special paper and then divided into thirty pieces. Each piece was given to four women, the most skilful of the lace school, each of whom had a special task to perform.

Burano has a world-known name for lace-making. In the Middle Ages the little island was already widely renowned for its product. When the Venetian republic fell the art declined. In 1872, through the initiative of a Venetian gentlewoman, Adriana Marcello, aided by other personages, the school of lace-making was started on the island. Queen Margherita gave it her patronage. From that year on Burano returned to its ancient glory.

He wrote: "Nothing you may do, dearest, can still the ocean of emotion in my heart."

She wrote: "Enclosed herewith, dearest, please find my last hat bill."

In a Scottish household the maidservant had a young man who called frequently. One evening there was an outburst of hilarity from the kitchen, and the mistress paid a visit to that quarter with a view to delivering a mild reproach.

"I see," she said to the maid, "you are fond of jocularity."

"Oh, no, ma'am," said the blushing girl, "you've got the wrong name. It's Jock McPherson."

Canadian Bonds

Well Protected by Assets and Earnings

Canadian Bakeries First 6½'s, 1945
Canadian Pacific Railway (all issues)
Dominion Glass First S.F. 6s, 1933
Dominion Textile First & Ref. 6's, 1949
Quebec Power Co. First S.F. 5s, 1968
Southern Canada Power First 5's, 1955
Western Steel Products First 6's, 1948

Canadian Stocks

With Possibilities

Bell Telephone
Brazilian Traction
Canadian Car & Foundry
Canadian Pacific Railway
Consolidated Mining & Smelting
Imperial Oil of Canada
Montreal Light, Heat & Power Cons.
Power Corporation
Shawinigan Power Corporation
Steel of Canada
Winnipeg Electric

B. C. BOND CORP., LTD.

B. E. BOORMAN, President

1124 Government St. Established 1901

"TRY A NIP TONIGHT"

Grant's BEST PROCURABLE Scotch Whisky

BOTTLED & GUARANTEED BY William Grant & Sons Ltd. PRODUCE OF SCOTLAND

DISTILLERIES THE GLENFIDDICH AND BALVENIE GLENLIVET DUFFTOWN SCOTLAND

The Original Label — look for it at the Vendor's and insist on GRANT'S "BEST PROCURABLE"

This advertisement is not published or displayed by the Liquor Control Board or by the Government of British Columbia.

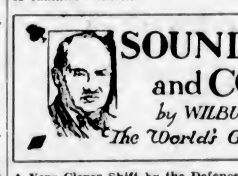

SOUND AUCTION and CONTRACT

by WILBUR C. WHITEHEAD

The World's Greatest Authority

A Very Clever Shift by the Defence Against a No-Trump Declaration.

North: ♠ J 3 ♥ A 8 3 ♦ K Q J 10 2 ♣ Q J 6

West: ♠ Q 8 5 4 ♥ Q J 10 6 ♦ 8 5 ♣ 9 7 2

East: ♠ K 10 9 2 ♥ K 7 5 ♦ 9 6 3 ♣ A 8 4

South: ♠ A 7 6 ♥ 9 4 2 ♦ A 7 4 ♣ K 10 5 3

Auction Bidding

	1st Rd.
South	1 N. T.
West	Pass

Important Notices, Employment, Business and Professional Directory, Wants, Etc.

The Daily Colonist

RATES FOR CLASSIFIED OR WANT ADVERTISEMENTS

One and one-half cents a word each insertion; nine cents a word a week, with a minimum of ten words; cash with order. No advertisement accepted for less than twenty-five cents.

Death and Funeral Notices, $1.50 first insertion; $1.00 for each additional insertion. Marriages, Cards of Thanks and In Memoriam Notices, $1.50 per insertion.

Birth Notices, $1.00 per insertion.

Business or Professional Cards of two lines or under, $3.50 per month. Additional space at $1.25 per line per month.

Advertisers who desire may have replies addressed to a box at The Colonist and forwarded to their private address. A charge of ten cents is made for mailing replies. In this case add three words ("Box....Colonist") to the count for the number of words.

Out-of-town readers of our advertisements ask advertisers to give address as well as phone numbers, as it is not always possible to communicate through the phone.

To insure insertion Classified Ads should reach The Colonist before 10 p.m. on the day previous to publication.

Classified Ads for The Sunday Colonist will be accepted up to 10 p.m. on Saturdays.

The Colonist will not be responsible for more than one incorrect insertion of any advertisement ordered for more than one issue.

Any claim for rebate on account of errors or omissions must be made within thirty days from the date of the same, otherwise the claim will not be allowed.

The Colonist service is available every day from 8 a.m. to 10 p.m., excepting Sundays. Just call 11.

CLASSIFICATIONS

Acreage for Rent	83
Acreage for Sale	82
Acreage Wanted	84
Autos for Hire	66
Automobiles	65
Births	1
Bicycles and Motorcycles	40K
Boats and Launches	70
Building Material	40A
Business Directory	71
Business Opportunities	69
Cards of Thanks	4
Church Notices	9
Clothing, Furs, Shoes, Etc.	40B
Coming Events	10
Dancing	25
Deaths	2
Dressmaking	28
Educational	23
Farms for Rent	86
Farms for Sale	85
Farms Wanted	87
Flats and Apartments to Rent	53
Flats and Apartments Wanted	54
Flowers	7
For Sale, Miscellaneous	40
Furniture	40D
Fuel	40C
Funeral Directors	6
Furnished Houses for Rent	55A
Furnished Rooms for Rent	49A
Furnished Rooms Wanted	50A
Halls to Rent	36
Housekeeping Rooms to Rent	51
Housekeeping Rooms Wanted	52
Houses for Sale	78
In Memoriam	5
Listings Canceled	77
Lodges and Societies	33
Lost and Found	29
Machinery	64
Marriages	3
Maternity and Convalescent Homes	62
Miscellaneous	37
Money to Loan	31
Monumental Works	8
Music	24
Musical Instruments	40E
Nursery Stock, Plants, Etc.	40H
Personal	21
Professional Directory	72
Property for Sale	80
Property Wanted	81
Poultry and Livestock	63
Radio	40F
Room and Board	47
Room and Board Wanted	48
Situations Wanted—Female	18
Situations Wanted—Male	17
Stoves, Ranges, Furnaces	40L
Summer Resorts	61
Teachers Wanted	15
Timber	30
To Exchange—Miscellaneous	32
To Exchange—Real Estate	76
To Rent—Miscellaneous	38
Unfurnished Houses to Rent	55B
Unfurnished Rooms to Rent	49B
Unfurnished Rooms Wanted	50B
Wanted—Female Help	14
Wanted—Male Help	13
Wanted Miscellaneous	41
Wanted to Borrow	32

4 CARD OF THANKS

Mrs. G. Sexton and family, of 2525 Wark Street, wish to thank their many friends for the beautiful floral offerings and words of sympathy in their recent bereavement.

Mrs. John Hayhurst and family wish to thank their many friends for their kind words of sympathy and beautiful flowers sent during their recent sad bereavement in the loss of a loving husband and father.

6 FUNERAL DIRECTORS

HAYWARD'S B.C. FUNERAL CO., LTD.
Established 1867
734 Broughton Street, Victoria, B.C.
Phones: 3235, 3236, 3237, 5131L

SANDS FUNERAL CO.
Office and Chapel 1613 Quadra Street
Phones 3306, 6035 and 7446L

THOMSON & FETTERLY'S FUNERAL HOME
1625 Quadra Street
Phone 498—Night and Day

McCALL BROTHERS
"The Floral Funeral Home"
Johnson and Vancouver Sts. Phone 383

S. J. CURRY & SON
Funeral Directors
980 Quadra Street Phone 940

7 FLOWERS

SAVORY'S—WEDDING BOUQUETS, DESIGNS, etc. Phone 1024. 1421 Douglas.

WOOD'S FLOWER SHOP, 1605 DOUGLAS. Cut flowers and designs. Phone 1120.

7A FUNERAL DESIGNS

BALLANTYNE BROS., LTD.
Cut Flowers and Designs
645 Fort Street Phone 204
Greenhouses: North Quadra Street

8 MONUMENTAL WORKS

STEWART MONUMENTAL WORKS, LTD. Take No. 6 or 7 street car to works, 1401 May Street. Phone 4617.

8A FUNERAL SERVICES

A SPECIAL DYEING SERVICE. GARMENTS dyed black at short notice and returned with utmost dispatch. Phone 6080 or 717. New Method Laundries, Ltd., Dyers and Cleaners.

9 CHURCH NOTICES

ANGLICAN

Christ Church Cathedral. Holy Communion, 8 and 9.30 a.m. Matins and sermon, 11 o'clock; preacher, Rev. F. A. Ramsay. Evensong and sermon, 7.30 o'clock; preacher, Rev. E. W. P. Carter. Sunday school (Memorial Hall): Senior classes, 9.45 o'clock; junior classes, 11 o'clock. Very Rev. C. S. Quainton, D.D., Dean and Rector.

St. Alban's, Belmont and Ryan—Holy Communion, 9 a.m.; Sunday school, 10.15 a.m.; matins, 11 a.m.; evensong, 7 p.m.

St. Barnabas' Church, corner Cook and Caledonia (No. 3 car). Holy Communion, 8 a.m. Choral Eucharist, 11 a.m. Sunday school, 2.30 p.m. Evensong and sermon, 7.30 p.m. Rev. N. E. Smith, B.A., Rector.

St. John's, 8 a.m., Holy Communion; 11 a.m., morning Prayer and Holy Communion; preacher, the Rector. 7.30, Evensong; preacher, Ven. Archdeacon McElheran, Principal of Wycliffe College. Sunday school and A.Y.P.A. Bible class, 10 a.m. Rector, Rev. Canon F. A. P. Chadwick, M.A.

St. Mary's Church, Elgin Road, Oak Bay. Holy Communion, 8 a.m.; matins and sermon, 11; Holy Communion, 12 (noon); evensong and sermon, 7.30. Sunday school senior session, 9.45; junior session, 11 o'clock. Rector, Canon A. E. de L. Nunns, M.A.

BAPTIST

Emmanuel Baptist Church. Rev. Henry Knox, pastor. 9.45 a.m., Sunday school. 11 a.m., Worship; sermon, "Christ Exalted." 7.30 p.m., sermon, "Christ's Candor." Strangers cordially invited.

9 CHURCH NOTICES (Continued)

CHRISTADELPHIAN

Chrystaldelphian. Orange Hall, Courtney Street. Morning service, 11; evening, 7.30. Subject, "Abraham." You are welcome.

PRESBYTERIAN

St. Andrew's Presbyterian Church. Rev. H. P. S. Luttrell, B.A. June 1, 1930. Sunday school, 9.45 o'clock. Morning service, 11 o'clock; sermon, "That Unpardonable Sin"; solo, "Spirit of God" (Neidlinger), Mr. Ivan Green; anthem, "How Lovely Are the Messengers" (Mendelssohn). Evening service, 7.30 o'clock; sermon, "The Holy Ghost and You and Me"; solo, "The Voice in the Wilderness" (Prindle Scott), Mr. James Matheson; anthem, "Hark, Hark, My Soul" (Shelley).

REFORMED EPISCOPAL

Church of Our Lord, Humboldt and Blanshard. Pastor, Rev. A. deB. Owen. Services 11 a.m. and 7.30 p.m.

SPIRITUAL

Universal Spiritual Church of Christ, 724 Fort Street, Harmony Hall. Healing class, 3 o'clock; evening service, 7.30. Pastor, Mrs. Flora Frampton. Subject, "Camouflage." Messages by flowers and clairvoyance.

THEOSOPHY

Monday, 8 p.m. Victoria Independent Theosophical Society, Jones Bldg., Fort St. Subject, "The Hidden Self." All welcome.

UNITED CHURCH OF CANADA

First United Church (formerly First Presbyterian Church), corner Quadra Street and Balmoral Road. Minister, Rev. W. G. Wilson, M.A., D.D. Assistant minister, Rev. Bruce G. Gray. Precentor, W. C. Fyfe. Sunday services: 11 a.m., Rev. Dr. Wilson will preach. 7.30 p.m., Rev. Bruce G. Gray will preach. Sunday school: 9.45 a.m., Intermediates and seniors; 11 a.m., beginners, primaries and juniors. Morning Anthem, "Send Out Thy Light" (Gounod). Evening: Solo, "Lord God of Abraham" (Mendelssohn), Mr. F. J. Mitchell; anthem, "Great Is Jehovah" (Schubert), soloist, Miss Marjorie Watson.

MISCELLANEOUS

Society for Psychic Research, S.O.E., Sunday, 7.30 p.m. Mrs. Charlton, of Vancouver. Messages after the lecture from favorite flowers. Circle Monday at 8 o'clock. Everybody invited.

10 COMING EVENTS

AT LITTLE ARCTIC, CORDOVA BAY, first stop from town, dance every Saturday at 9 o'clock. Tommy Ross and his Roamer orchestra.

BRITANNIA 216, L.O.B.A., WILL HOLD a garden party at 117 Superior Street, opposite Seaman's Institute, June 5, at 3.30. There will be home cooking, candies and ice cream, plain and fancy sewing; also housie-housie, and afternoon tea and a peep into the future.

DANCE — SONS OF CANADA HALL every Saturday night, 8.45 till 11.45. Admission 35c.

DANCE SATURDAY NIGHT, AMPHION Hall, 9 to 12. Evelyn Holt's orchestra. Admission 25c.

DANCE, McMORRAN'S PAVILION, CORdova Bay, every Saturday at 9. Pitt's orchestra.

GEORGE OZARD'S SPLENDID ORCHEStra, 9.15 every Saturday, Hamsterley Lakeside. Wednesday dances commence June 4 with grand rose cabaret.

GRAND ROSE CABARET, WEDNESDAY, June 4, 9 to 1, at Hamsterley Lakeside. Tickets at Fletcher's and Maynard's Shoe Shop, $1.

J.B.A.A. DANCE, CLUB HOUSE, GORGE, Saturday, May 31, 9.30 p.m. Snappy orchestra; refreshments. Admission, ladies, 50 cents; gentlemen, 75 cents.

MONDAY, JUNE 1—DANCE, SONS OF Canada Hall, 9.30 to 12. Darrell Brooks' Seven Musicmakers. Ladies 25c, gents 35c.

PROGRESSIVE WHIST — CANADIAN Pensioners' Association, 720 Fisgard Street (next Hudson's Bay Co.), Saturday, May 31, at 8.30 p.m. Good prizes. Admission 25c. Refreshments.

PRAIRIE DANCE MONDAY NIGHT, AMphion Hall, 8.30 to 11.30. Evelyn Holt's orchestra. Admission 35c.

SATURDAY, MAY 31, 8.30 P.M., EAGLES' military five hundred, Eagles' Hall, 1316 Government Street. Good prizes. Admission 25c.

TRUTH ABOUT SEYMOUR NARROWS route. Free illustrated lecture, Brentwood Hall, Saanich, Monday evening at 8.

WELSH SOCIETY WHIST DRIVE, 1414 Douglas Street, Saturday, 31st, 8.30. Good prizes. Admission 35c.

8:30—PARTNER WHIST AND DANCE, S.O.E. Hall, Pride of the Island, Saturday, May 31. Prizes: Two $5, two $3, two $2.50, two $2, two $1; two specials, $1. Admission 25c.

13 WANTED—MALE HELP

AUTO MECHANICS WANTED — OUR graduates hold hundreds of high-salaried positions; you can do the same. We are placing students after a few weeks' training. We can pay you while learning. Write at once for free booklet.

HEMPHILL AUTO & ENGINEERING SCHOOLS
1043 Pender Street West, Vancouver, B.C.

AUTOMOBILE FIRM IN CITY REquires young men with good references for work in parts department. Experience with parts stock or hardware stock necessary. Apply in own handwriting and give references, and outline experience. Box 6763, Colonist.

A DELIVERY BOY, LIVE IN; BICYCLE found. State wages. Apply 423 Dallas Road.

NEAT SCHOOLBOY, AROUND 14, FOR light chores in spare time. Box 6607, Colonist.

SALESMEN—NEW ORGANIZATION HAS opening for several men of ability. Apply the May Tag Co., Ltd., 1427 Douglas Street.

TICKET SELLERS — GOOD COMMISsion. Give phone number to Box 8883, Colonist.

WANTED AT ONCE, BOY FOR ELEvater. Apply St. James Hotel.

WANTED — YOUNG MAN WHO HAS some experience in setting up stoves and ranges. David Spencer, Ltd.

JOHN WOOD
Vocational and Technical Adviser
Agent for
International Correspondence Schools, Canadian, Limited.
709 Yates Street. Phone 4118; Res. 8730L

13A SALESMEN AND AGENTS

PATENTED FISH LURES—GOOD SIDEline for salesmen calling on hardware and sporting goods trade. Reply Box 7820, Colonist.

WANTED — AUTOMOBILE SALESMAN to sell Ford cars on commission. Must have references and know Island. Apply Clark Motors, Duncan, B.C.

14 WANTED—FEMALE HELP

AUCTION AND CONTRACT BRIDGE Studio, Linden Avenue. Phone 823.

CAPABLE AND EFFICIENT COOK-GENeral. Phone 1365.

GOOD DRIVER TO DRIVE PRIVATE car, including Sunday. Box 8665, Colonist.

LEARN BEAUTY CULTURE. ENROLL Victoria Hairdressing College, only school in Victoria. We prepare for the B.C. Board of Examination, low fee; terms. 114 Woolworth Building.

LADIES—YOU CAN GET FREE HAIRdressing every day at Victoria Hairdressing College, 114 Woolworth Bldg.

SALESLADIES — NEW ORGANIZATION has opening for several women of ability. Apply the May Tag Co., Ltd., 1427 Douglas Street.

STRAWBERRY PICKERS WANTED—Apply Veales, Haliburton Road. Phone Colquitz 34Q.

TICKET SELLERS — GOOD COMMISsion. Give phone number to Box 8883, Colonist.

WANTED—BRIGHT GIRL FOR GENeral housework in Summer camp, 24 miles from Victoria on sea. State salary expected to Box 6845, Colonist.

WANTED FOR TWO WEEKS, BEGINning June 1, good plain cook for children's home in Victoria. Salary at the rate of $40 per month, with board and residence. Phone 4064L before 9 a.m. and after 8 p.m.

WANTED—CAPABLE YOUNG WOMAN for two months, light housework, plain cooking; sleep out. Box 8797, Colonist.

WANTED—YOUNG GIRL FOR HOUSEwork, 2 in family, live in; country girl preferred. Box 8871, Colonist.

14 WANTED—FEMALE HELP (Continued)

WANTED—SMART YOUNG GIRL, GENeral housework for two adults. Must be a good plain cook, have city reference and sleep in; good wages, good home. 413 Constance Avenue. Phone 5130R2.

WANTED—EXPERIENCED COOK GENeral; apply Mrs. Homer Dixon, 1385 Manor Road.

WANTED—GOOD COOK AND A HOUSEmaid. Apply 1611 Quadra Street. Phone 6136L.

40 BERRY PICKERS, FIRST WEEK June. Phone W. Bickford, Keating, 14G.

17 SITUATIONS WANTED—MALE

A. J. GREGG, HOUSE WINDOWS cleaned, 6 cents each, outside. Phone 2456.

COMPETENT BOOKKEEPER DESIRES employment, evenings. S. Stonier, phone 1394X1.

DENTAL MECHANIC — FAIR EXPERience, desires job. Experience more essential than remuneration. Box 6608, Colonist.

DANGEROUS TREES TOPPED AND felled by reliable people. Phone 5133L.

ENGLISHMAN WITH EXPERIENCE handling horses and general farm work, wants work. Small wages. Box 6836, Colonist.

EXPERIENCED CARPENTER WANTS work, day or job. Phone 3776.

KITCHEN HELP WANTS WORK—GOOD references. Peart, 554 Yates Street. Phone 3658.

REAL GOOD USEFUL MAN, MIDDLE aged, wants work around country place, where carpentring would be to advantage. Box 8635, Colonist.

SITUATION WANTED—TWENTY YEARS' experience Coasting ticket; know the Coast from Olympia, Wash., to Ketchikan, Alaska; Inside channels and West Coast. Served as an officer in the navy during the war. Understand and repair motors. Several years' salvage work, logging and contracting. Box 7747, Colonist.

TIM KEE, CHINESE EMPLOYMENT agent, 1615 Government Street; phone 211.

YOUNG MAN WANTS WORK ON FARM. Varied experience, good references. Box 5719, Colonist.

17A PAINTERS AND DECORATORS

F. C. WHITE, INTERIOR DECORATOR, house painting, roof expert. Phone 1014.

JOHN A. MOSSOP—HOUSE PAINTING, paperhanging, kalsomining; work neatly and promptly done. Phone 7163X.

PAINTING, PAPERHANGING, KALSOmining. Estimates free. Phone 8586R2. First-class work.

PHONE SECRETARY OF LOCAL UNION 1119 if you need a painter. Phone 7175Y.

17C CARPENTERS AND CONTRACTORS

ALTERATIONS, GARAGES, FENCES, etc. Easy terms. Phone K. P. Irvine.

ALTERATIONS, HOUSE RAISING, foundations, roofs repaired, reshingling. Estimates given. 7278. O'Regan.

CONCRETE AND CEMENT WORK, foundations, basements, sidewalks. Brier & Fryer, phones 7624X2 and 6739X.

IF YOU WANT A CARPENTER, PHONE secretary of local union, 917.

17E GARDENERS

BORDERS PLANTED, LAWNS LAID; satisfaction guaranteed. Phone 6909.

LANDSCAPE GARDENING, DRIVEWAYS, tennis courts, fencing, pergolas, ponds, etc. Phone W. G. Underdown.

WORK WANTED BY EXPERIENCED gardener. Phone evenings, 7030L.

18 SITUATIONS WANTED—FEMALE

CAPABLE EDUCATED ENGLISH WOMAN desires position help house and poultry farm. Particulars. Box 8890, Colonist.

EXPERIENCED WAITRESS REQUIRES position. References. Phone 7013R.

LADY (MARRIED) WANTS POSITION as housekeeper; experienced. Box 6658, Colonist.

POSITION WANTED IN CULTURED family by Irish lady, 24, as children's nurse or companion help; had training and experience in England; rides, plays tennis, swims, etc. Environment chief concern; good references. Box 6661, Colonist.

RESPONSIBLE EDUCATED ENGLISH women desires position companion-housekeeper. Would take charge home during owner's absence. Box 8889, Colonist.

RELIABLE WOMAN WISHES POSITION as housekeeper in working man's home; comfortable home preferred to high wages. Box 6179, Colonist.

STENOGRAPHER, EXPERIENCED, EDUcated, conscientious; highest references. Phone 1014.

YOUNG WOMAN DESIRES POSITION as companion. Box 8859, Colonist.

21 PERSONAL

A TURKISH BATH FOR FATIGUE OR insomnia. Miss Van Becker (London diploma), 732 Yates. Phone 1784.

ARE YOU PARTICULAR ABOUT HAVing correctly printed wedding stationery? Consult The Colonist Printing Department. Phone 197.

ATTENTION! — YOUR PROBLEMS solved. International expert, psychologist, vocational and psycho-analyst. Apply Molue Studio, Balmoral Hotel, 1109 Douglas Street. Phone 3780.

A RESPONSIBLE REFINED LADY would like care of house during owner's absence. Box 8775 Colonist.

C. H. FARROW, ACCOUNTING AND bookkeeping, permanent position or monthly service, long experience. Phone 7009X, 464 Victoria Avenue.

CONSTIPATION SUCCESSFULLY TREATed by natural methods. G. Spence Matthews, Jones Building.

DO NOT OVERLOOK YOUR WEDDING invitations till the last minute. You will be pleased with our work and our prices are reasonable. The Colonist Job Printing Department, phone 197.

ECZEMA, ITCH, PIMPLES, PSORIASIS, piles, ulcerated legs. Try George Lee's Old Chinese Eczema Remedy. 1501 Government Street.

FOR RAWLEIGH PRODUCTS PHONE Chris Wade, 1425 Fort Street, 4606.

HAVE YOUR FURNITURE, PIANO REpaired, polished. Prices reasonable. Reliable Furniture Repair Shop, 613 Fort, phone 6431.

IF YOUR WATCH DOES NOT GIVE satisfaction, bring it to the "Watch Bench." Mainspring, $1; cleaning, $1. Old gold bought. 1320 Broad Street.

JAMES BAY BEAUTY PARLOR, MENzies St.; marcel, 50 cents; phone 2575.

LARGE CHOICE OF ENGLISH, CANAdian, and American periodicals for free use of visitors to Hamsterley Lakeside. It is like a cosy club. Teas served from 25c up. Lunch at any time. Hamsterley Lakeside.

MAKE NIGHT DRIVING SAFER WITH a pair of See-lites. $2 installed. Monty Porter's Garage, 724 Johnson St.

MADAME OLIVIA, CLAIRVOYANT, front suite, 735½ Fort St. Phone 1366.

MADE-TO-MEASURE SUITS, $24 UP. Rankin, Tailor, 734 Pandora Avenue.

MENZIES NURSING & CONVALESCENT Home. 130 Menzies St. Phone 4928.

MARCEL AND HAIRCUT IN YOUR home: experienced operator. 4061R1.

MR. A. J. MELMCKEN, SOLICITOR, has moved to new offices at 506-507 Central Building.

OLD GOLD AND SILVER BOUGHT, also diamonds. Watches and clocks repaired at moderate prices at Stoddart's, 1113 Douglas Street, opposite Spencer's.

SPIRELLA CORSETS—301 JONES BLDG. Phone 4465. Hours, 3 to 6.

THE NEW CHRYSLER PLYMOUTH sedan now selling for $895, delivered Victoria. Thomas Plimley, Ltd.

TURKISH BATH—STEAM OR ELECtric salt baths. Harry Lowenborg, Stockholm graduate masseur; specialist rheumatism, sciatica, etc. Crystal Garden. Phone 2297.

23 EDUCATIONAL

B.C. DRAMATIC SCHOOL—ELOCUTION, public speaking, dramatic work. $25 per year.

COACHING—MATHEMATICS, BOTANY, zoology. Mrs. B. Johnson, B.Sc., Lond. 118 Beechwood.

Double Service in Want Ads

You can telephone your answers as well as your classified advertisements to The Colonist. Readers are often interested in Want Advertisements that do not carry the names or addresses of advertisers, but a Colonist box number. For the accommodation of those readers who find it inconvenient to write an answer, and to serve the advertiser better, we will take replies to Box Numbers over the telephone.

The Colonist service is available from 8 a.m. to 10 p.m., excepting Sundays. Phone 11.

23 EDUCATIONAL (Continued)

ENROLL TODAY
AT SPROTT-SHAW SCHOOL

COURSES — Commercial, Stenography, Secretarial, Civil Service, Clerical, Radiotelegraphy, Preparatory. Complete equipment, competent staff, individual instruction, positions for graduates.
James H. Beatty, Manager.
Sprott-Shaw Building, 1012 Douglas Street
Phone 926

POSITIONS AS POSTMEN, CLERKS, etc., vacant. Write the M.C.C. Civil Service School, 16 Mackie Block, Calgary.

ROYAL BUSINESS SCHOOL (OVER Campbell's, Government St.). Phone 6344. Principal, Miss E. W. Sayer. Full commercial and secretarial courses. No failures. Highest successes in the city.

SHORTHAND SCHOOL, 1011 GOVERNment Street. Business subjects, thorough tuition. E. A. MacMillan, principal. Phone 374.

THE STANDARD SCHOOL OF STENOGRAPHY AND TYPEWRITING
G. M. DICKSON
Night Classes Monday and Thursday, 7 p.m.
MT. DOUGLAS BLK., OAK BAY JUNCTION
TELEPHONE 3533

THE NEW ERA BUSINESS SCHOOL, Hibben-Bone Bldg. Phones 2892, 6640L. Shorthand, typewriting, bookkeeping, etc. Coaching in all high school subjects.

VICTORIA SCHOOL OF EXPRESSION
Public Speaking, Elocution, Plays, Singing. Preparation for Festivals.
MRS. WILFRID ORD, F.T.C.L.
1005 Cook Street Phone 329

1931 CENSUS CLERKS WANTED IN every district in Canada. Appointment for one or two years by written examination only, to be held in the Fall, with chance of permanent position. Start preparing for examinations at once. Particulars free. M.C.C. Civil Service Correspondence School (oldest in Canada), 16 Mackie Block, Calgary.

ART

COMMERCIAL ART SCHOOL, 739 YATES Street (over Herman's). Phone 73.

24 MUSIC

ATTFIELD—MANDOLIN, BANJO, GUItar. B.C. Academy. Ph. 2647-5066Y.

BANJO, MANDOLIN, GUITAR AND ALL stringed instruments taught by W. G. Plowright, 1116 Broad Street. Phone 1653. Res. phone 6625R1. Hours, 1 to 9 p.m.; Saturday, 9 to 1.

24A PIANO

ADAM BOYD, PIANO AND SINGING, 1305 Yates. Pupils visited. Phone.

MISS FOX, TEACHER OF PIANO—1140 Burdette Avenue. Phone connection.

24B VIOLIN

ERNEST SEMPLE, VIOLINIST AND teacher. Studio, phone 2647; res., 2199.

25 DANCING

BRUSH UP YOUR BALLROOM DANCING —You will enjoy it, so will your partners, if you learn just how, by Jose Farrington, Victoria Studio of Dancing; also ballet dancing. Tap dancing and ballet by Christensen, of New York. 635½ Fort Street.

28 DRESSMAKING

AN EXPERIENCED DRESSMAKER—Work by the day. Phone 3730L.

CHOKERS, FURS, REMODELED; MODerate charge. Phone 4165.

LOOSE COVERS FOR FURNITURE AND car. Dressmaking. Phone 7557R.

29 LOST AND FOUND

LOST — IRISH TERRIER, 7 MONTHS old, wearing green collar. Phone 1604. Reward.

LOST — BETWEEN BRENTWOOD AND Keating, Friday, May 30, new marine clutch. Reward. Phone Keating 41Y.

LOST — BROOCH, SUNBURST OF pearls, in or about town. Phone 7494R.

LOST—SMALL SILVER WRIST WATCH, initials F.E.C. engraved on back. Will finder please phone 3848X.

LOST—LICENCE PLATE NO. 14-376, ON Oak Bay Avenue. Phone 7325L1.

LOST—BULLET BROOCH, MAY 28, BEtween Esquimalt and town. Souvenir of Great War. Phone 6893L2.

LOST—ONE TIRE, 32 x 6, WITH RIM, inflated; lost between Johnson Street bridge and Naval Barracks. Finder please return same to Scott & Peden.

STRAYED—YOUNG BAY MARE, 1,000 lbs., blazed face, 3 white stockings, F-III on right hip, belled. Reward. Gregory, Millstream P.O.

WOULD LADY WHO TOOK SHOES from Mann's Bakery, Friday evening, return same at once?

30 TIMBER BROKERS

FOR SALE—1½ MILLION FEET TIMber, close to railroad. More available. Apply 1321 Broad Street.

TIMBER FOR SALE. GIRDWOOD & CO., Pemberton Bldg.

31 MONEY TO LOAN

AGREEMENTS AND MORTGAGES PURchased. Money to loan. Foot & Manser, Barristers, Bank Nova Scotia Bldg.

LARGE AND SMALL AMOUNTS—Building loans a specialty. No delay. Brown Bros., 206 Pemberton Building.

MONEY TO LOAN
On Mortgage, Straight Loans, or Monthly Repayment.
Heisterman, Forman & Co., 608 View St.

MONEY TO LOAN ON FIRST MORTgage. Swinerton & Musgrave, Ltd., 640 Fort Street.

MONEY TO LOAN ON IMPROVED REAL estate at current rate of interest; strictly confidential; quick decisions; reasonable charges. P. R. Brown & Sons, Ltd., 1113 Broad Street. Phone 1076.

SEVEN PER CENT MONEY AVAILABLE in a limited amount on first mortgages, good improved residential property. The Royal Trust Company, Belmont House, Victoria.

SEVERAL SUMS, UP TO $4,000, AVAILABLE FOR FIRST MORTGAGE AT 7%

WISE & CO., LTD.
Phone 3641 109 Pemberton Bldg.

$1,000 ON FIRST MORTGAGE, modern city property. Rosevear & Gordon, 312 Union Bldg., phone 5900.

32 WANTED TO BORROW

MONEY WANTED—WE HAVE FOR disposal some very choice first mortgages of $400, $500, $750, $1,000, $1,500 and $2,000 respectively, at the current rate of interest. If you have idle funds we shall be very pleased to show you our offerings. P. R. Brown & Sons, Ltd., 1113 Broad Street. Phone 1076.

39 WANTED TO RENT—MISCELLANEOUS

WANTED TO RENT—A TENT, 10 x 12, or larger. July, August. Phone 5163R.

37 MISCELLANEOUS

AUTO TRUNKS BUILT TO FIT YOUR car. Loose covers for cars a specialty. Furniture repairs and upholstery. Victoria Auto Trunk Works, 2613 Oak Bay Ave. Phone 8186.

ARRIVING DAILY — FISHING BOATS, with good supplies of fish in season. Askey's Fish Market, 624 Yates Street. Phone 3819.

ALL YOUR TRASH WILL BRING YOU cash, such as rags, bottles, also tools, stoves, furniture, or anything else. We call anywhere and pay best prices. Phone 5186.

LAWN MOWERS SHARPENED, COLlected and delivered. Elves Bros., 1423 Broad Street. Phone 3040; res. 8101L.

LAWN MOWERS! — WE SELL, EXchange, sharpen or repair them. Phone 448, Gill Bros., formerly Carver & Son, 738 Fort St.

LAWN MOWERS SHARPENED, $1; FREE delivery. Peden Bros., 1410-13 Douglas St., Phone 817.

SAWS, ALL KINDS, FILED, SET, gummed, etc. Phone W. Emery, 1567 Gladstone Avenue.

38 TO RENT—MISCELLANEOUS

FOR RENT—STORE, NORTH DOUGLAS Street, from March 1. F. M. Russell, 112 Pemberton Bldg.

TWO STORES, COMBINED, AVAILABLE June 1; rent $30; corner Cook and View. See Owner, 503 Montreal. Phone 4686.

40 FOR SALE, MISCELLANEOUS

40A BUILDING MATERIALS

A LARGE QUANTITY OF CORRUGATED iron, all sizes in pipe and fittings, also roofing paper. Victoria Junk Agency, 1314 Wharf Street, phone 1336.

40B CLOTHING, FURS, SHOES, ETC.

DRESS LENGTH MOIRE TRANSPARENT velvet, suitable for wedding dress. Will sell cheap. Phone 5646L.

FUR COLLAR AND CUFFS—AFRICAN Blue Monkey. Suit elderly lady. Sacrifice. Phone 7264Y.

TWO NICE GENT.'S GOLF SUITS, NEW condition, 40 and 43. Mrs. Jewitt, 621 Fort Street.

40C FUEL

100 LBS. SACK COAL, 75c, DELIVERED. Phone 137 or 138.

40D FURNITURE

REFRIGERATOR IN NICE CONDITION, medium size, $10. Phone 7995L.

THREE-QUARTER BED, SPRING AND mattress. Phone 2747.

40E MUSICAL INSTRUMENTS

A FEW BARGAINS AT THE WILLIS Piano House: A Gerhard Heintzman upright Louis piano, practically as good as new; a wonderful bargain (terms) at $350. An upright piano in fumed oak, in perfect condition, for $275. A $190 cabinet style Victrola for $90; and we've a couple of Edison cabinet gramophones at $10. Willis Pianos, Ltd., 1003 Government St. Phone 514.

FOR SALE—HOHNER PIANO ACCORdion, cost $105, sell $50. Terms if desired. C. W. Radio Service Co., Ltd, 707 Fort Street. Phone 3304.

BOYS AND GIRLS!
JOIN OUR JUNIOR VIOLIN ORCHESTRA

PLEASANT AND INTERESTING WAY to learn to play the violin. If you don't already own a violin, we supply complete outfits at $20 each and including three months'

Free Tuition.

DAVIS & KING, LTD.
717 Fort Street Phone 711

PIANO SPECIALS

PALMER, walnut modern case, excellent condition $165
Terms: $10 down, $6 monthly.
GERHARD HEINTZMAN, in beautiful walnut case. Priced far below its value $335
Terms: $10 down, $10 monthly.
Our deferred payment plan has many advantages. Ask for full particulars.

MUSIC DEPARTMENT
Third Floor
HUDSON'S BAY COMPANY

FORMER $700 PIANO FOR
$325

THIS slightly used Mason & Risch piano, in beautiful mahogany, with bench to match, is in perfect condition in tone and appearance. Cost $700 when new. Specially priced now at $335. Fully guaranteed. See it today!
DAVIS & KING, LTD.
717 Fort Street Phone 711

GERHARD HEINTZMAN UPRIGHT grand piano, first-class condition. Reasonable price for cash. Box 6587, Colonist.

40F RADIO

AERIALS PUT UP, $3.75, COMPLETE. Phone 735.

A GUARANTEED SECOND-HAND OR new electric radio sold on easy terms. Victory Cycle Works, 581 Johnson Street. Phone 735. Opposite Red Cross Workshop.

BARGAINS IN RADIOS

STEWART-WARNER CONSOLE, battery operated, complete with eliminators, $75
DICTATOR SPECIAL, in beautiful Lowboy cabinet. This is an all-electric model $149.50
Several battery-operated sets priced at $15 each to clear. Act quickly.

MUSIC DEPARTMENT
Third Floor
HUDSON'S BAY COMPANY

"BRUNSWICK TOPICS"

CALL IN OR WRITE FOR THE JUNE issue of "Brunswick Topics," an illustrated monthly magazine free to radio owners who are interested in the doings of the radio world.
A copy is here waiting for you—call today.

RADIO-'LECTRIC
Limited
635 Fort Street Phone 3111

DE FOREST CROSLEY RADIO, LATest model, 4 months old, cost new, $200. Will take big loss for quick sale. Phone 9064X.

ELECTRIC RADIOS FOR HIRE BY THE week or month. 561 Johnson Street; phone 735.

FOR SALE—SHORT WAVE TRANSMITter, motor generator, 110 volt, A.C., 425 D.C., high speed. Complete T.P.T.G. transmitter up to 50 watts. Filament transformer 0-15 volts, A.C. variable. Power transformer, 550-1,100 volts, centre tapped. Case aerial and insulators; all going cheap. Phone 8561L.

EXPERT RADIO SERVICE. ALL TYPES and models of radio sets repaired. Silver-Marshall Service Station: operator, E. P. Siddall, 330 Moss St. Phone 2396.

GET A GOOD SECONDHAND RADIO AT a very fair price. All guaranteed. Call and see for yourself. S. Gouchar, 788 Yates Street.

PHILCO CONSOLE, 1930; WAS $254, $185. Box 8780, Colonist.

RADIOLA 33, COMPLETE, $67.50. Box 8777, Colonist.

STEWART-WARNER, CONSOLE MODEL, 1930; cost $252; yours for $190. Box 6771, Colonist.

40K BICYCLES AND MOTORCYCLES

BOY'S PERFECT BICYCLE—SNAP, $12. Phone 4454L.

GIRL'S BICYCLE, IN GOOD CONDItion; bargain. Phone 3383L, between 6 and 7 p.m.

IT'S EASY TO OWN A BICYCLE—$5 down and $5 per month. Expert bicycle repairs; thirty years' experience. Victory Cycle Works, 581 Johnson Street. Phone 735.

SIDE CAR, FITS INDIAN CHIEF—Apply 663 Caledonia Avenue.

40L STOVES AND RANGES

BROWN'S DEPENDABLE STOVE STORE, 1136 Mason Street. Phone 5187. Imperial white enamel range, $42.50.

FOR SALE—FAWCETT 6-HOLE STEEL range with white enamel back; excellent condition. Phone 5348Y.

RANGE CASTINGS FOR ALL MAKES of ranges. B.C. Hardware, 716 Fort St.

RANGES—$2 PER WEEK. PHONE 4689. 713 Pandora Avenue. Sole agents for Findlay Ranges. McClary repairs.

40 FOR SALE, MISCELLANEOUS (Continued)

SIX-HOLE RANGE, WATERFRONT, white enameled oven door, thermometer, $36. Carter's Stove Store, 823 Fort Street. Phone 2163.

40X MISCELLANEOUS

A KIPPERED HERRING, NICELY cooked, is most delicious. New kippers in season. Askey's Fish Market, 624 Yates Street. Phone 3819.

BAKERS' OVENS—WRITE FOR CATAlogue and list of used ovens. We pay freight to Winnipeg and Vancouver. Hubbard Oven Company, 1100 Queen West, Toronto.

BOATS, LADDERS, PARK SWINGS, dog kennels, chicken houses. Jones Bros., 827 Fort Street. Phone 1692.

BLACK GARDEN LOAM, CLAY, SAND, cinders, gravel, manure, delivered anywhere. Hauling, grading, fencing, etc. Phone 8453R1.

BURN ROCKGAS—COOKING, LIGHTING, HEATING, ANYWHERE. 865 YATES STREET.

BABY BUGGY, AS NEW, $15; CANE gocart, $8.50. Phone 5175L.

CINE KODAK WITH 200-WATT PROJEctor and all equipment for quick sale, cheap. Apply Colonist Box 6688.

FOR SALE—FAIRLY LARGE REFRIGerator, selling to make room for one still larger; price reasonable. Apply Uplands Golf Club.

FOR SALE—GOOD TENT AND FLY, size 10 x 12, cheap. Phone 3160L.

FOR SALE—A QUANTITY OF USED bricks. Apply 713 Fisgard Street.

FOR SALE—ENGLISH BUGGY, $12.50. Phone 6355.

FOR SALE—LOVELY ENGLISH BABY carriage and crib, like new. Phone 1581L.

GENERAL ELECTRIC ¼ H.P. MOTORS for sale cheap. May Tag Shop, 1437 Douglas.

GOATS' MILK DELIVERED IN OAK BAY and district. C. H. Unwin. Phone 7507X3.

GARAGE TO RENT AND ONE FOR sale, James Bay. Box 6567, Colonist.

INVALID CHAIRS RENTED OR SOLD—524 Gorge Road. Phone 3643.

LATE MODEL HOOVER VACUUM cleaner, all attachments, good as new. Phone 2566.

PAINTS, OILS, VARNISHES AND WINdow glass. The Staneland Co., Ltd., 840 Fort Street. Phone 27.

PIANO FOR RENT—A. E. Taylor & Co., 718 Yates. Phone 633.

PERFECTION OIL STOVE, 3 BURNERS and oven; good condition, $25. Schilling, Deep Cove, Sidney R.R. 1.

RANGE CASTINGS FOR MOSTLY ALL makes. B.C. Hardware.

STAMP COLLECTION—2,500, ALL DIFferent. Phone 3853L.

SNAP IN NATIONAL CASH REGISTER, rings to $10. See Stewart's Shoe Store, 1813 Douglas Street.

SALE OF USED ELECTRIC WASHERS—Beatty, Easiette, White Cap. Easy terms. 715 Yates.

STOVES AND RANGES, MANY MAKES. We repair and install coils, waterfronts, parts, boilers, etc. Southall's Stove Exchange, 801 Fort Street. Phone 4239.

SILLE WEDGE TENT, 7 x 7, WITH poles, $10; canvas ditto, 8 x 10 x 1, $8. Victor portable gramophone with 12 records, $20. All as new. Box 8813, Colonist.

TENOR BANJO, $13.50; EASTMAN KOdak, $4.50; rifle, Winchester 22-cal. peater, $13.50; shotgun, $8.75; ejector shotgun, $50; one-tube radio, $6; two-tube radio, $4.75; war office field glasses, $13.50; Dunlop tires, $1.45; bicycles, $8.75; 301A tubes, $1.25; eight-tube super het. radio, $35; Balkite trickle charger, $6.75; electric radio, $87.25; late-style spectacles to fit any sight, $3.75; Jacob Aaronson's New and Second-Hand Store, 581 Johnson Street. Phone 735. Opposite Red Cross Workshop.

THE NEW CHRYSLER PLYMOUTH sedan now selling for $895, delivered Victoria. Thomas Plimley, Ltd.

WANTED IMMEDIATELY A PURchaser for 3½ acres of growing alfalfa; suitable for either ensilage or hay. Phone Colquitz 24L.

WASHING MACHINES — BEATTY, Whitecap and miscellaneous electric washing machines for sale, cheap. May Tag Shop, 1427 Douglas.

3 POUNDS OF SCOTCH AND BUDweiser malt, 1 packet hops, 3 lbs. Demerara sugar, 1 yeast cake—all for 90c. Delivered anywhere. Hill's Grocery. Phone 137 or 138.

Estd. 1906 Oldest Adv. Agency in B.C.

"Advertising is to business as steam is to machinery"

WHEN YOU'RE IN A HURRY FOR

1. Circular letters
2. Letters with name filled in at top
3. Price lists
4. Circular postcards
5. Notices of meeting
6. Programmes
7. Addressing and mailing
8. Ruled forms for office or factory
9. Newspaper advertising
10. Advertising by mail —get in touch with us for samples and prices. We can suit you and prices will be found reasonable. Special quotations for churches, clubs and lodges.

NEWTON ADVERTISING AGENCY

Newspaper Advertising
Multigraph and Mimeograph Circular Letters and Postcards. Addressing. Mailing
Mail Advertising Planned, Printed and Mailed.
Suite 1, 604 Fort Street Phone 1915

41 WANTED—MISCELLANEOUS

ATTENTION—BEST CASH PRICES FOR bottles, rags, furniture and junk of all kinds. We call. Phone 4768.

ABSOLUTELY HIGHEST PRICES PAID for rags, bottles, tools, stoves, furniture, or anything you wish to dispose of. We call anywhere, any time. Phone 6186.

ANTIQUES, OLD GOLD, DIAMONDS. Best cash prices. Strictly confidential. Rose, 1013 Government Street.

CHICKEN FEATHERS IN ALL GRADES bought by the Victoria Bed & Mattress Co., phone 3146, 778 Topaz Avenue.

FOREIGN STAMPS ALSO USED 50c and $1 Canadians, present issue. Box 6726, Colonist.

MRS. JOWITT, 621 FORT STREET, buys and sells ladies' and gents' high-class discarded clothing, antiques of all descriptions. Best prices paid. Phone 2134.

ODDY'S, 857 FORT STREET—WE BUY good class furniture, china, silver, old jewelry and brassware. Good prices paid. Phone 2653.

PHONE 6186—WE PAY BEST PRICES for bottles, rags, tools, stoves, furniture or anything else you wish to dispose of. We call anywhere, any time. Try us.

VICTORIA JUNK AGENCY CO.
1316 Wharf St. Phone 1336
Largest buyers of metals, sacks, iron, rags, bottles, pipe, machinery, tools and furniture. Phone calls promptly attended to anywhere.

WANTED — SECONDHAND FURNITURE, stoves, ranges, tools, etc. We buy everything in the junk. Calls promptly attended. Phone 1484. Our man will come to your door. Star Junk Co.

WANTED — ANTIQUE FURNITURE, china, silver, etc. 931 Fort.

WE CALL AND COLLECT WASTE paper. Phone 7343L. 511 Johnson.

47 ROOM AND BOARD

AT THE BUNGALOW, 841 SUPERIOR Street, private board and residence; central; good home cooking; transient or permanent.

ABERDEEN HOTEL, 941 McCLURE. Transient and residential, central. Running water in rooms. Phone 1018O.

A PLEASANT, COMFORTABLE ROOM: board optional. 1423 Fernwood Road. Phone 3395.

A PLEASANT, COMFORTABLE FRONT room, with board, on Rockland Avenue, close in; suitable for either one or two gentlemen. Phone 4621.

BOARD-RESIDENCE, CLOSE IN: PRIvate home; garage. Phone 5090X.

BEDROOMS, SITTING-ROOM — BOARD optional; first-class private home. 7733L.

47 ROOM AND BOARD (Continued)

COMFORTABLE ROOM AND BOARD, James Bay, also garage. Phone 5007L.

GOOD BOARD AND ROOM IN NICE clean apartment on Douglas Street, for two ladies or two gentlemen, $30 per month. Box 6826, Colonist.

NICELY FURNISHED ROOM WITH board, all home comforts, with private family. Fairfield. Phone 3927X.

ROOM AND BOARD FOR RELIABLE woman in exchange for staying in five nights a week. Small services. Phone 1316X.

SMALL, CHARMING HOTEL, OSBORNE Court; table board. 817 McClure St. Miss Ewing. Tel. 3973.

THE MAPLES, 1306 YATES STREET—Select room and board, garage. 7676L.

VERY PLEASANT HOME, CLOSE IN—Terms reasonable. Garage. 3960R.

$7 WEEK — ROOM AND BOARD. 738 Fisgard Street. Phone 4049X.

49 ROOMS TO RENT

49A FURNISHED

AT 936 COLLINSON STREET—CLEAN, bright bedroom, $2.75 per week.

BROADWAY ROOMS
Clean and Comfortable
75C NIGHT, UP, AND $2.50 WEEK, UP
Corner of Johnson and Broad Sts.

CECIL HOTEL
1322 BLANSHARD STREET

BRIGHT, comfortable modern rooms and bath. Reasonable rates. Phone 1318O.

BEDROOM, SITTING-ROOM; FIREplace. Phone 7648X. Near park and sea.

LARGE ROOM TO RENT WITH USE OF kitchen, close to Foul Bay Beach. Phone 8448L.

51 HOUSEKEEPING ROOMS TO RENT

51A FURNISHED

ATTRACTIVE HOUSEKEEPING ROOMS, conveniences. 441 Vancouver Street. Phone 8953L.

AT 1223 YATES — COMFORTABLE, sunny front housekeeping rooms; also garage. Phone 3706.

BELVOIR LODGE — SELECT HOUSEkeeping rooms, 1176 Fort. Phone 9046.

CLEAN COMFORTABLE HOUSEKEEPing rooms, with kitchenette. 1134 Fort.

DELHI HOTEL—HOUSEKEEPING AND single rooms. 617 Yates Street. Mrs. Skelton.

FURNISHED FRONT ROOM WITH kitchenette, central. Apply 419 Belleville Street. Phone 902L.

FURNISHED AND UNFURNISHED housekeeping rooms; garage; large garden. Phone 4469.

FURNISHED HOUSEKEEPING ROOMS—Cabins, $8 month up. 1036 Hillside.

HOUSEKEEPING ROOMS, SUITES, fully modern; central; elevator service; comfortable modern bedrooms at reasonable weekly and monthly rates. Rits Hotel, 710 Fort. Phone 51.

HOUSEKEEPING ROOMS, $3 UP—907 Blanshard. Phone 5763L.

LARGE WELL FURNISHED BED-SITting room, with kitchenette, also bedrooms. Phone 8003X. 1010 Linden Avenue.

819 COOK ST.—BRIGHT, COMFORTable, light housekeeping room. Phone 5665L.

53 FLATS AND APARTMENTS TO RENT

ALVIN APARTMENT — SMALL STEAM heated furnished apartment. 1009 Johnson Street.

ATTRACTIVE SUITE FURNISHED OR partly furnished, 340 Linden Ave.

AT MODERATE RENTS—NICELY FURnished suites. LeRoy Apartments, 503 Montreal.

AT MT. EDWARDS, VANCOUVER ST.—Furnished or unfurnished flat for rent, with Frigidaire. Phone 3342.

A TWO-ROOM APARTMENT, FURnished; kitchen and bedroom; near High School. 1251 Pandora Avenue. Phone 4703L.

A NICE FURNISHED THREE-ROOM apartment, sleeping porch, $30; near town. 1351 Pandora Avenue. Phone 4703L.

A SINGLE SUITE, GLENGARRY APTS. Close park, $25. Phone 5900.

BELWILL APARTMENTS—2 AND 3-room suites, furnished. Phone 3564O.

BELL APTS., 1021 COOK—FURNISHED suite. Phone 7672X.

CLEAN, BRIGHT FOUR-ROOM FURnished suite, with garage; close in. Phone 2991X.

COSY SELF-CONTAINED SUITE, ALL home comforts. Apply 1731 Quadra.

CYN-DO-MYR — LARGEST AND BEST furnished apartments in the city. Separate entrances. 435 Michigan. Ph. 7852L.

CARLTON APTS., 711 PANDORA—FURnished suites; housekeeping rooms.

CRESTA LINDA, CORNER FORT AND Linden—Furnished suite, separate front and back entrance. Phone 6807Y or 4958.

COMFORTABLE, CLEAN SUITE, KITchenette, hot and cold water, light, gas furnace heat; ground floor, facing south, $7.50 per week. Adults, 1031 Pandora Avenue. Phone 1364.

FAIRFIELD — 3-ROOM SUITE, FULLY furnished. Phone 6896L.

FAIRFIELD — COSY 2-ROOM SUITE. Apply 1123 Chapman Street.

FURNISHED AND UNFURNISHED suites, modern conveniences, close in. Broadway Court, 442 Superior Street. Phone 9400.

FURNISHED FLAT, BASEMENT, OCtober Mansions, June to October; suit business women. Phone 3332.

MARINE CHALET, OAK BAY—VICtoria's finest furnished apartments, steam heat, electric refrigeration; near beach, car line and golf links. Suite now available. Phone 2756.

NICELY FURNISHED 3-ROOM APARTment, garage, 6 minutes from Hudson's Bay; reasonable. 600 Gorge Road.

NORMANDIE — BEAUTIFULLY CLEAN, fully furnished suite; very moderate rental. Phone 5072O.

ROSTREVOR, 1148 OSCAR ST.—FURnished suite, single room. Phone 1423.

SCOTT APARTMENTS
Furnished and Unfurnished Suites

SAVOY MANSIONS—FULLY FURNISHED flats, one or two bedrooms, sitting-room, bath and kitchen; electric range; $37.50, or unfurnished. Phone 1291.

SEACROFT—A BEAUTIFUL FOUR ROOM apartment. Full sea views. All electric. Garage. Phone 1062.

SELF-CONTAINED SUITE, PRIVATE bath, adults only; $35. Mrs. Brooks, 1210 Fort.

TWO AND THREE-ROOM UNFURnished suites, newly decorated, $12 month. 804 Kings Road.

TWO-ROOM HOUSEKEEPING SUITES, every convenience. Phone 3200L.

TREBARTHA APARTMENTS — VERY comfortable suite, possession June 5. Rent $25. Phone 5370R.

NEXT DOOR TO EVERYTHING IN TOWN

THE BEVERLEY HOTEL APARTMENTS, 734 Yates Street. Second to none for a permanent or transient home. We specialize in light housekeeping rooms and suites, but also have nice bedrooms. Light, heat, gas, hot water and elevator service inclusive. Come in and see us—'twill be a pleasure to show you around; you will incur no obligation.

Managed by Jas. A. Griffith Phone 2982

THE WILLINGDON—QUADRA AND McClure Street. Furnished apartment to sublet, available June 1. Phone 8760.

THREE ROOMS—VERY COMFORTABLE. Opposite park. 133 Cook. Phone 3743.

THE LATEST IN APARTMENTS

UNFURNISHED five-room ultra-modern suite in one of the most popular apartment houses in town. Ideal situation, walking distance to business district. Immediate possession.

MEHAREY, ROE & CO., LTD.
624 Fort St., Cor. Broad Phones 2307-3306

55 HOUSES TO RENT

55A FURNISHED

A FURNISHED MODERN BUNGALOW at 893 Craigflower Road, 5 large sunny rooms, piano, garage, furnace; flower and fruit garden. Please phone 1531X, 9 a.m. to 4 p.m., except Sunday, or call in rear of house.

55 HOUSES TO RENT (Continued)

3346 BRIGHTON AVENUE

Modern five-roomed bungalow, two bedrooms; garage, furnace; good garden; fully and comfortably furnished. Lease for twelve months $60.00

OAK BAY—Close to Waterfront
Four-roomed stucco bungalow, two bedrooms, garage; fully furnished $80.00

NEWPORT AVENUE
Eight-room stucco semi-bungalow, four bedrooms. Oil-o-Matic hot-water furnace, garage, very well and completely furnished. Lease for twelve months or lesser $135.00

PEMBERTON & SON
625 Fort Street Phone 388

BUNGALOW FOR RENT—NEAR NICE park, bathing, good piano and radio; for July and August, to responsible people. Phone 7705X.

CLEAN MODERN BUNGALOW — FOUR rooms, piano and furnace. Phone 4480X.

EIGHT-ROOM FURNISHED HOUSE, $85 month. 1536 Belcher Avenue.

FIVE-ROOM NEW STUCCO BUNGALOW, COMPLETELY FURNISHED, GARAGE. BEST SECTION OF FAIRFIELD; JUNE 1 TO NOVEMBER 1; RENT $60 PER MONTH.

VICTORIA REALTY & BUILDING, LTD.
816 VIEW ST. PHONE 3036-6146

FIVE-ROOM BUNGALOW, 1115 BEAM Street, good condition, only $35. Six-room home overlooking Gorge, excellent furniture, $55. Rosevear & Gordon, 312 Union Bldg., phone 5900.

FOUR-ROOM COTTAGE (1 SMALL), 1463 May Street, near sea and car, now vacant. Good basement. Rent $17, including water. Apply next door.

HOUSES, FURNISHED OR UNFURnished, for rent or for sale, on easy terms. Fred M. Russell, 113 Pemberton.

HOUSE IN BEST RESIDENTIAL LOcality, furnished completely, newly decorated, sunny exposure; possession immediately. Phone 4816L.

HOUSE, FURNISHED OR UNFURnished, to rent; 2 bedrooms, 3 living-rooms, kitchen and bathroom. Close in. Rent moderate. Phone 535Y.

I AM OFFERING FOR RENT, DURING Summer months, to approved tenant, my property, situated within 15 minutes of Victoria. Eight-roomed bungalow, large garden, tennis court, considerable park land, well secluded and good elevation. This picturesque place affords an excellent opportunity to anyone wishing to enjoy the Summer months in charming surroundings and yet close in to town. Box 8615, Colonist.

MODERN FURNISHED COTTAGE WITH garage, Foul Bay Beach. Phone 421R.

ONE, TWO AND THREE-ROOM FURnished cottages, new and clean; $10 per month up. Per day, $1 up. Victoria Auto Camp. 99 Gorge Rd. Phone 6159X.

SIX ROOMS, WATERFRONT, OAK BAY. Flat, 5 rooms, nice garden, Oak Bay. Brennan, Brown & Co., Ltd., corner View and Broad. Phone 5600.

TO RENT OR LEASE—WE HAVE A number of attractive houses to rent fully furnished, for long or short periods, in the most desirable locations in the city. Apply Gillespie, Hart & Company, Ltd.

WELL-FURNISHED SEMI-BUNGALOW, with garage, on Granite Street, Oak Bay. Living-room, dining-room and usual domestic offices; two bedrooms and bath downstairs and two extra rooms up. Sun porch and garden.

Rent $65 a Month Till November
(Piano Included)
JAMES DOWKER
308 Pemberton Bldg. Phone 1581

WELL FURNISHED MODERN STUCCO bungalow, two bedrooms, nice garden; close to beach, bus and street car. Adults only, $65. Box 8784 Colonist.

55B UNFURNISHED

THE B.C. LAND & INVESTMENT AGENCY, LTD.

Monterey Ave.—Six rooms	$45.00
Pembroke St.—Seven rooms	$35.00
Pandora Ave.—Seven rooms	$30.00
Amphion St.—Six rooms	$27.50
Colville Road—Six rooms	$25.00
Jessie St.—Four rooms	$20.00
King's Road—Six rooms	$17.50
Mason St.—Four rooms	$15.00

Phone 6100 Ask for "Rentals"

A COSY 3-ROOM COTTAGE, No. 416 (Jessie St.), now Raynor Avenue, Victoria West, vacant June 1; rent, $15 per month. The property can be purchased. Apply to D. Fraser, Colonist Office.

A SMALL BUNGALOW NEAR MONterey School, 5 rooms and sun-room. Phone 6461X.

BEECHWOOD AVENUE, FOUL BAY—Fine 6-room house, newly decorated, in beautiful shape, all modern, $35 per month; immediate possession. The Griffith Co., Arcade Bldg. Phone 1462.

BUNGALOW, 5 ROOMS, BURNSIDE, $16; upper flat, 4 rooms, Douglas St., $17.50. Clark Realty, 639 Yates.

EIGHT-ROOMED HOUSE, 704 Esquimalt Rd., close in; fine water. For only $35 per month. Vacant April 17. Apply to D. Fraser, Colonist office.

FIVE ROOMS AND BATH, GARAGE. 637 Dauphin. Rent $15.

FIVE LARGE, BRIGHT, AIRY ROOMS AND BREAKFAST-ROOM; BEAUTIFUL VIEWS, BEST SECTION OF OAK BAY. HOT-AIR HEAT; PARTLY FURNISHED; NEWLY DECORATED. MODERATE RENT TO GOOD TENANT.

VICTORIA REALTY & BUILDING, LTD.
816 VIEW ST. PHONE 3036-6146

FIVE-ROOM MODERN HOUSE, $14—Apply 476 Dupplin (end Douglas car).

FOUR-ROOM HOUSE, NEAR HIGH School. Rent $13.50. Leavett, 1141 Rockland.

FOUL BAY, MARINE VIEW, SEVEN rooms, modern, $32.50. Andrews Realty. Phone 2736.

SIX-ROOM HOUSE AT 1440 GLADSTONE Avenue, $27.50 per month. Wise & Co., Ltd., 109 Pemberton Building. Phone 2641.

WALKING DISTANCE — SIX ROOMS, newly decorated, $25; 7 rooms, hardwood floors, good condition, near Jubilee, $32.50; splendid Fairfield home, garage, furnace, $40. Phone 5900. Rosevear & Gordon, 212 Union Bldg.

5-ROOM HOUSE, CLOSE IN; ADULTS. Apply 1703 Vancouver St.

1271 FAITHFUL STREET — SEVEN rooms, $48; 864 Island Road, Oak Bay, 7 rooms, $37.50. Foot & Manser. Phone 315.

57 WANTED TO RENT—HOUSES

57A FURNISHED

ENGLISH LADY AND GENTLEMAN would take care of furnished house, July and August, adjacent Foul Bay preferred; would pay $25 month. References furnished. Box 8778 Colonist.

FOUR-ROOM HOUSE, FURNISHED OR unfurnished, with lease; reliable tenant. Oak Bay, Foul Bay or Fairfield, rent moderate. Box 8789 Colonist.

WANTED, BY MARRIED COUPLE, A furnished modern house in good locality, from June 30 to July 31. Box 8887, Colonist.

WANTED JUNE 5—WILL RENT SMALL furnished home with option to purchase, location immaterial, but house must be a real bargain. Box 8773, Colonist.

57B UNFURNISHED

WE HAVE A WAITING LIST OF TENants for unfurnished houses in all parts of the city. List with us for immediate results. P. R. Brown & Sons, Ltd., 1112 Broad Street. Phone 1076.

61 SUMMER RESORTS

61A COTTAGES AND CAMPSITES

CHARMING SUMMER HOME SITE

AN ISLAND OF 10 ACRES, NICELY wooded, several good bays and beaches. About one hour from Victoria. A Snap at $3,500. Terms.

CROSS & CO.
Belmont House Opposite Postoffice

A PARTLY FURNISHED COTTAGE TO rent at Cordova Bay. Phone 4107R2.

CADBORO BAY — FURNISHED COTtages, camp, rooms. Board, lunches, teas. Bathing, boats. Richards, ph. 8365YL.

A Mart for Busy Readers—House and Business Property for Sale and Exchange

61 SUMMER RESORTS (Continued)

DEEP COVE—TO LET, FURNISHED waterfront cottage, phone 5688L.

FOR RENT—4-ROOM FURNISHED COTtage, Prospect Lake frontage. E. Lohbrunner, c/o Kent Piano Co., 641 Yates St.

FOR SALE—150 FEET WATERFRONT, Glen Lake; beautifully treed; ten miles from city, paved road; cottage. Phone 345Y1.

FOR RENT—PROSPECT LAKE, JUNE, July, August. Summer home, furnished. For particulars, Phone 4250R.

FOUR-ROOM BUNGALOW WITH LARGE sleeping porch. City water laid on. Bathroom and modern conveniences. Water frontage with good beach for children. Good bathing. About ½ acre on Langford Lake. Apply Gillespie, Hart & Co., Ltd.

FURNISHED HOUSE IN COUNTRY, close in. See furnished house, Box 6815, Colonist.

GOSSIP ISLAND — FURNISHED COTtages, each with private beach; boating, bathing, fishing, tennis. I. G. Denroche, Gossip Island, B.C.

SUMMER COTTAGES

$1,150—BRENTWOOD—$1,150

LARGE four-roomed cottage, in good condition. All doors and windows screened. Large lot, 110 ft. square, nicely treed. Good water supply. Taxes $5.

Exceptional value at above price.

$850—LANGFORD—$850

GOOD cottage of one large room. Nicely treed waterfront lot, 50 ft. by 200 ft. Small garden. Boat landing. Secluded position off main highway. Taxes $8.

See us for appointment to view.

ALFRED CARMICHAEL & CO., LTD.
1219 Broad Street Phone 5500

SEAFRONT—FULLY FURNISHED SEMI-BUNGALOW: large living-room, dining-room, kitchen, bathroom, two bedrooms down and one up; set in beautiful garden, with garage; $100.

FINE HOME, eight rooms; sea view; four bedrooms, two bathrooms, piano, etc., fully furnished; $65.

LANGFORD LAKE waterfront lot, with large one-roomed bungalow, $850.

HIRST REALTY SERVICE
810 Fort Street Phone 9177

SHAWNIGAN — 3-ROOM FURNISHED camp. Rent $35; good beach. Westendale, 1196 Yates.

SUMMER VACATIONS — TWO NEW 4-room Summer homes, furnished, at Cordova Bay. One, 3 months from June 1, $80, one, 8 weeks from June 1, $50. Wallace & Archer, 1745.

TO RENT FOR JUNE — FURNISHED Summer cottage, at Cadboro Bay Beach. Phone 4194L.

TY COLLWYN, SOOKE — SUMMER camp and guest house. Tents, cabins or sunny rooms, with or without board. Private beach. All farm produce. Phone Mrs. Ernest Duke, Sooke Exchange.

WANTED FOR JULY — TWO FURnished houses or flats or one duplex house; garage if possible; Cadboro or Cordova. References given. Reply full particulars to L. Richardson, 4154 11th West, Vancouver.

150 FEET FINEST BEACH WATERfrontage in North Saanich, $800. Sparling, Estate Agent, Sidney. Tel. Sidney 1.

61B HOTELS

GOSSIP ISLAND HOTEL — NEW INternal management, hot salt-water baths; every window faces the sea; boating, bathing, fishing, tennis. I. G. Denroche, Gossip Island, B.C.

MONTAGUE LODGE, MONTAGUE HARbor, Galiano Island—Boating, bathing, fishing, tennis. Farm produce, excellent board. Mrs. Egan, proprietress.

63 POULTRY AND LIVESTOCK

63B HORSES

CULTIVATOR HORSE, GOOD WORKER. Price $30. H. Sawila, Breed's Crossroad, Sidney.

63C CATTLE

JERSEY COW—FRESH EARLY JUNE. Andrews, Olendenning Road, R.R. 4.

63E GOATS

TOGGENBURG GOAT WITH TWO KIDS. Docile, heavy milker. Phone 4006L1.

63F DOGS

AN ENGLISH SETTER FOR SALE, cheap. Phone 2495Y.

ALSATION POLICE DOG, PRIZE WINner, well trained; 1132 Yates Street.

FOR SALE — REGISTERED RUSSIAN Wolfhound pups, from champion parents. Phone 4307Y.

63G PIGS

YOUNG PIGS, 6 WEEKS, $6; 8 WEEKS, $7, delivered in Saanich. Phone 14M Keating.

63X MISCELLANEOUS

STRAW FOR SALE

APPROXIMATELY 300 BALES OAT and wheat straw for sale, $10 a ton. Apply Noble Farm, Royal Oak, or Wise & Co., Ltd., 109 Pemberton Bldg. Phone 2641.

PURE, FRESH MILK, DELIVERED daily in Oak Bay. Phone 8421L.

YOUNG HOMERS AND WHITE KINGS for sale. 820 Johnson Street.

65 AUTOMOBILES

ANNOUNCEMENT

WE have decided that we are entitled to a half day a week off, and from now on will close at 1 p.m. Saturdays. We hope that this will not inconvenience our customers as we will look after their requirements Saturday mornings.

W. FRANK CAMERON
TRUCK AND AUTO WRECKING
943-953 View Street Phone 1585

65A FOR SALE

AUTO SPECIALS — AN ESSEX SIX coach, $250. Hupp touring, rebored, $125. 1923 Star six coach, new paint, overhauled, $500. Garford truck, 2-ton, in real good condition, $500. Packard 3½-4-ton truck, latest model, $700. Two-ton Timken rear-ends. Buda engine, model T.U., 4¼ x 5½, rebored, cheap. Five-ton logging trailer, $250.

Ask for "Mr. Junkie"

PACIFIC AUTO WRECKING CO., LTD.
927 View Street Phone 3336

WHERE BETTER CARS COST LESS

AN INVESTMENT in a used car as a second car is an investment in health and happiness

DE SOTO ROADSTER, 1929
DE SOTO SEDAN, 1929
DURANT SEDAN, 1928
FALCON-KNIGHT COUPE, 1928
WHIPPET SIX SEDAN, 1928
WHIPPET ROADSTER, 1928

THE MOTOR HOUSE (VICTORIA), LTD.
Phone 443
Yates and Vancouver Streets

GOODS THAT PLEASE AT PRICES THAT ARE RIGHT—H. A. DAVIE, LTD., USED CARS

CHANDLER SEDAN, a seven-passenger, in excellent condition. Completely equipped and covered by our usual liberal guarantee.

MAXWELL SEDAN, a fine running little car that has had exceptional care and is in first-class condition throughout. The buyer will surely get great satisfaction. Our regular guarantee.

COMMERCE TRUCK, a 1½-ton that has had very little use. A real good buy.

Assortment of Others

H. A. DAVIE, LTD.
McLaughlin-Buick and Marquette Cars G.M.C. Trucks
860 Yates Street 851 Johnson Street
Phone 6900

CAR FOR SALE, $250 CASH, 1926 Flint sports model touring car. New paint, battery and licence, in A1 condition. At the Oak Bay Garage.

CHEVROLET 4-30, IN GOOD ORDER; good tires, top, hand brake, spotlight, etc., $50. 1128 Vancouver St.

65 AUTOMOBILES (Continued)

TO MAKE ROOM FOR TWO MORE carloads of new Oldsmobiles arriving soon, we offer at reduced prices:

One 1930 OLDSMOBILE SEDAN, Used as Demonstrator

One 1930 OLDSMOBILE SPECIAL SEDAN, 6 Tires, Used as Demonstrator.

If you have a used car to trade, see us today. We will make you a good allowance on the above cars.

WE ALSO OFFER THESE USED CARS:

$250 DOWN—OLDSMOBILE 1928 Four-door Sedan. A real special snap ... $750

$75 DOWN—STUDEBAKER Light "8" 4-door Sedan ... $250

$95 DOWN—McLAUGHLIN SPEcial "8" Touring ... $325

$175 DOWN—DODGE BROS. De Luxe 4-door Sedan ... $550

$250 DOWN—FALCON KNIGHT 1928-29 4-door Sedan ... $895

MASTERS MOTOR CO., LIMITED
809 Yates Street Phone 372

CHRYSLER "52" SEDAN — PRIVATELY owned, perfect condition, runs and looks equal to new. Great snap for quick action. Apply Beauty Salon, Woolworth Bldg.

CAR BARGAINS AND NO SELF-PRAISE. 1929 Chevrolet "6" sedan, $590. 1927 Ford sedan, $275. 1928 Overland sedan, $290. Willys-Knight touring, $250. 1927 Ford roadster, a beauty, $150. 1926 Oakland two-door sedan, $875. 1923 Ford touring, $75. Cameron, 615 Government, Empress Garage.

FOR SALE, CHEAP—LATE 1926 DURant 4 sedan in real nice shape. Trade in, or terms accepted. Phone 3785X.

FEDERAL TRUCKS, CAMERON MOTOR Co., local distributors, Corner View and Vancouver. Phone 4633.

FEDERAL 1½-TON TRUCK, pneumatic tires. A bargain ... $450

FEDERAL 2-TON TRUCK, solid tires ... $125

WALTER B. REVERCOMB
Distributor
Hayes-Anderson Trucks
315 Yates Street Phone 1250

LATE MODEL PACKARD, 1930 LICENCE. Make offer to owner. Phone 2980

TWO FORD BUGS, LICENCES, TIRES, good running order; cheap for cash. Phone 4650L after 3.

THE NEW CHRYSLER PLYMOUTH sedan now selling for $995, delivered Victoria. Thomas Plimley, Ltd.

USED CARS

OUR HOLIDAY SPECIALS

1921 FORD TOURING	$45
1926 FORD TOURING	$175
1926 FORD TOURING	$155
1927 FORD SPORT TOURING	$225
1926 FORD PHAETON	$305
1922 FORD COUPE	$95
1926 FORD COUPE	$275
1924 FORD TUDOR	$185
1925 FORD TUDOR	$195
1927 FORD TUDOR	$325
1928 FORD TUDOR	$405
1928 FORD TUDOR	$495
1928 FORD LIGHT DELIVERY	$175
1928 FORD PANEL DELIVERY	$675
1928 FORD TRUCK	$725
1929 FORD TRUCK	$850
1923 CHEVROLET TOURING	$125
1923 CHEVROLET SEDAN	$110
1927 WHIPPET SEDAN	$515
1928 DE SOTO COUPE	$850
1929 CHEVROLET SEDAN	$650
1929 DE SOTO SEDAN	$1,125

BUY NOW!

NATIONAL MOTOR CO., LTD.
819 YATES STREET
FORD DEALERS
PHONE 4900 OPEN EVENINGS

BUILDERS AND CONTRACTORS
USED TRUCKS
FOR HEAVY HAULING

1929 FAGEOL, 4-cylinder, 1½-ton, with enclosed cab, 32 x 3 heavy duty pneumatic tires all around.

1925 FEDERAL 2-2½-ton, with hydraulic hoist and steel dump body, 10-inch hard rubber tires on the rear in good condition.

1923 FEDERAL 2-2½-ton, with hydraulic hoist and steel dump body, 12-inch hard rubber tires on the rear, practically new.

1923 FEDERAL 1½-2-ton, with hydraulic hoist and 2-yd. steel dump body.

1920 FEDERAL 2-ton, in good condition, with a large, flat-top body.

1921 PACKARD 2-2½-ton, with a freight body.

THOS. PLIMLEY, LTD.
1010 Yates Street Phone 697

BARGAINS

1926 CHEVROLET COACH
1927 CHEVROLET COACH
1928 GRAHAM-PAIGE SEDAN
1929 GRAHAM-PAIGE SEDAN

These cars are guaranteed and priced to sell.

EVE BROTHERS, LTD.
Fort Street

FORD AUTOMOBILE STOCK-REDUCING SALE

BIG REDUCTIONS

Your Gain—Our Loss

One TOWN SEDAN, 1929 Model
One SPORTS ROADSTER, 1929 Model
One CABRIOLET, 1929 Model
One 1½-TON TRUCK, 1929 Model
One FORDSON TRACTOR, 1930 Model

A Full Line of 1930 Models at the Right Prices.

Regular Ford Service No Matter Where You Live.

Let Us Demonstrate—You Will Be Surprised.

CLARK MOTORS, LTD.
DUNCAN PHONE 44

1928 Essex 4-door Sedan	$600.00
1928 De Soto 4-door Sedan	685.00
1925 Hudson Coach, new paint	275.00
Essex Sedan, 1921	175.00
1923 McLaughlin 4 Touring, licence	175.00
McLaughlin 2-Door Sedan, 1925; 4-wheel brakes	125.00
1928 Federal Knight Truck, dual pneumatics	650.00

Low-back trailer, suitable for Fordson, bargain.

Parts for all makes of cars and trucks, 60 to 80 per cent off list price

Clarke's Garage 931 View Street

SPECIAL VALUE

1927 PONTIAC LANDAU SEDAN, IN beautiful condition. No Pontiac in the city has been more carefully looked after than this. It will pay you to investigate. $678.

1929 PONTIAC 4-DOOR SEDAN, ABsolutely brand new, with factory guarantee. Compare prices, then See this car for yourself. $1,250.

McRAE & MELDRAM
Phone 7695 Open evenings. 933 Yates St.

DINSMORE BROS.
USED CAR BARGAINS

1928 Super Essex Sedan, in good condition. A real bargain ... $750

1926 Chevrolet Touring, in A1 shape in every respect. This is a real bargain at ... $375

1928 Ford Coach ... $550

1923 Ford Coupe ... $100

Come in and see these snaps and save some money

848 Yates Street Phone 144
Marmon and Roosevelt Dealers

65 AUTOMOBILES (Continued)

ESSEX
USED CAR VALUES
CHALLENGE

We have a fine selection to choose from at this time.

COACHES COUPES SEDANS

The logical place to buy a used Essex is from the Essex dealer.

See These Today:

1929 CHALLENGER COUPE with rumble seat. Color black with green trimmings.

1929 CHALLENGER COACH. Color maroon with black trimmings.

1928 SUPER-SIX COACH. Choice of two colors, blue.

1927 SUPER-SIX COACH. Choice of two colors, blue, green.

1928 SUPER-SIX SEDAN. Color green.

1926 COACHES. Choice of these.

A. W. CARTER, LIMITED
The Hudson Great Eight
The New Essex Challenger
831 Yates Street Phone 960

JAMESON MOTORS, LTD.
Jameson Motors Used Cars Are in Better Condition, Fully Guaranteed, and the Best Values in British Columbia
740 Broughton Street Phone 2246

Our Special for This Week Is a 1926 HUDSON Six Brougham, fully guaranteed; present market value $900; for this week only ... $595

1928 ERSKINE Royal Sedan, with wire wheels, fully guaranteed like new, for only ... $845

1926 WHIPPET Six Sedan, fully guaranteed like new ... $845

1928 ESSEX Coach, fully guaranteed, for only ... $595

1920 STUDEBAKER Special Six Touring, in real nice shape ... $145

JAMESON MOTORS, LTD.
740 Broughton Street
Open Evenings Until 9 o'Clock

EXTRA SPECIAL

1929 WILLYS-KNIGHT Model 70-B Four-Door Sedan, spare tire on the side, trunk rack, etc. This car is about six months old, with very low mileage, and the paint and tires are like new. Priced for quick sale at ... $1500

Terms and Trades

AUBURN MOTORS, LTD.
1314 Quadra Street Phone 9227

WHY BE A GOLF WIDOW—INDUCE YOUR HUSBAND TO BUY A SECOND CAR FOR YOU AND YOUR FAMILY.

A FINE SELECTION OF DEPENDABLE USED CARS ON DISPLAY IN OUR SHOWROOMS—ALL TYPES AND PRICE RANGES. EASY TERMS ARRANGED.

"ASK ANY PLIMLEY USED CAR OWNER"

BUICK 27-47 1927 SEDAN

This car in first-class condition, privately owned, well cared for and in wonderful mechanical order ... $985

DODGE 1928 FOUR-CYLINDER DE LUXE SEDAN

A very popular and dependable model, in exceptionally fine condition, low body, harmonious lines and modern in appearance; Duco finish, top, tires and upholstery in new car condition; mechanically perfect, for ... $750

STUDEBAKER 1922 SEDAN, LIGHT "6" MODEL

For closed-in, reliable and economical transportation, this car is hard to beat. Call in and see it ... $250

1925 STAR TOURING

Just the car to run the family to the beaches these hot Summer days ... $135

MANY OTHERS

THOMAS PLIMLEY, LIMITED
Established 1898
Phone 697 1010 Yates Street

OUR USED CARS HAVE "IT"

"CHEAP IN PRICE BUT NOT IN QUALITY"

FORD TOURING, only	$50
1922 FORD TOURING for	$65
1925 FORD TOURING	$135
1924 CHEVROLET TOURING	$175
1925 CHEVROLET TOURING	$275
1925 CHEVROLET SEDAN	$475
1927 CHEVROLET COACH	$525
1926 CHEVROLET SEDAN	$700

We have a fine selection of higher-priced cars, including

NASH, CHRYSLER, WILLYS-KNIGHT, GRAHAM-PAIGE, ETC.

Ask for demonstration or come in and look them over.

TWO SPECIAL BUYS

PACKARD 1924 SEDAN	$775
PACKARD 1927 SEDAN	$1,600

Make Inquiries of the Above At

BEGG MOTOR CO., LTD.
Yates at Quadra
Also OUR USED CAR LOT
938 Yates
(Dominion Theatre Block)
Open Evenings
Authorized Dealer for Cadillac, Nash and Chevrolet Cars

REAL BARGAINS

1926 FORD TUDOR SEDAN with all good tires, fine running motor, many extras. Upholstery in perfect condition. Real value at ... $275

1926 DODGE BROTHERS COUPE, owned by only one owner, who gave it best of care. Original Duco and upholstery perfect. Has disc wheels, bumpers front and rear, and many other extras. A dependable car for the business man.

Open Evenings

A. E. HUMPHRIES MOTORS, LTD.
Phone 479 325 Yates Street

PLIMLEY MOTORS, LTD.
1025 YATES ST. PHONE 118
AT THE TOP OF AUTOMOBILE ROW

An inspection of the following cars will prove their excellent value

1928 WILLYS-KNIGHT SEDAN
1930 WHIPPET SIX DE LUXE SEDAN
1930 WHIPPET FOUR COUPE
1928 WHIPPET COACH
1928 GRAHAM PAIGE COUPE
1928 ESSEX SEDAN
1924 FORD TUDOR

These cars carry the "Plimley" guarantee.

Give us a phone call and we will gladly arrange a demonstration.

OPEN EVENINGS

PLIMLEY MOTORS, LTD.
1025 Yates Street Phone 118
Willys-Knight, Willys and Whippet Automobiles and Trucks

TRUCK SPECIALS
Terms to Suit

1-Ton DODGE, 2½ years old; completely overhauled, two new tires; 1930 licence. Best value in the city at only ... $800

2-Ton GARFORD, reconditioned ... $300

2-Ton NATIONAL, practically new tires, 1930 licence. Yours at our special price of only ... $300

BELL MOTORS, LTD.
Distributors of Buses
Mack Trucks Reo Passenger Cars
1321 Quadra Street Phone 8981

$90 — OLDSMOBILE TOURING CAR, good condition. 1234 Government Street.

65B WANTED

IF YOU HAVE A CAR AND NEED CASH, see Cameron, 915 Government Street, Empress Garage.

USED CARS BOUGHT AND EXchanged. Masters Motor Co. Ltd.

WANTED FOR CASH, LIGHT TRUCK. Must be in good condition. Give full particulars. Box 8824, Colonist.

To Out-of-Town Subscribers

Out-of-town subscribers who wish to answer advertisements in which only the telephone number of the advertiser is given may mail their replies to The Colonist, and The Colonist will communicate such replies to the advertiser.

69 BUSINESS OPPORTUNITIES

ADVERTISER WISHES TO PURCHASE a grocery or confectionery store. Would consider rooming-house or other light business not requiring much experience. Please give location and price. Box 8868, Colonist.

CONFECTIONERY, GROCERY, 3 LIVING rooms, on car line. Phone 5550L.

CORNER GROCERY AND GAS PUMP, Marine Drive, close to large school and beach, doing a thriving business; four-room cottage in connection; only $850. And others. Bagshawe & Co., Sayward Building.

FOR SALE
DANCE HALL AND TEAROOMS
$8000
For Particulars Apply to
PEMBERTON & SON
625 Fort Street Phone 389

GROUP OF FLATS; EXCEPTIONAL position. Good revenue-producer. Fullest particulars to bona fide inquirer.

BRANSON, BROWN & CO., LTD.
Phone 5800 Cor. View and Broad Sts.

GOOD ROOMING HOUSE BUYS—COOK Street, close in, 8 rooms, 3 suites, nicely furnished; always full; garage; $1,000. Near Parliament Buildings, 12 rooms and garage, $1,000. Bagshawe & Company.

ISLAND HIGHWAY—SMALL STORE AND gas station. Property extends to beach. Box 8866, Colonist.

NURSERY BUSINESS—WELL ESTABlished; 3,500 square feet of glass, two acres, 6-roomed house and 2-roomed cottage. Just outside city limits. For full particulars call on owner at 2075 Goldsmith Street.

WANTED—PARTNER TO GROW GINseng, famous medicinal plant. Statistical records shew a return of $3,339 in four years, on a plot 25 x 50 feet, with a total outlay of $256. Stable market and a growing demand. Guaranteed instruction from large corporation. Apply Box 8809, Colonist, for particulars.

70 BOATS AND LAUNCHES

ARMSTRONG BROS.—MARINE WAYS, expert machinists. 134 Kingston Street. Phone 2034.

EVER TRY WATER MOTORING? YOU can now, with the Boeing Pilot. The greatest value ever offered in an inboard power pleasure craft. The Boeing Pilot is nineteen feet long and comes completely equipped with motor, instruments, full electrical equipment, Spanish leather seats that may be converted to comfortable berths, and has a speed of up to twenty miles an hour. Deliver Victoria, $1,195. For information ask

THE MOTOR HOUSE (VICTORIA), LTD.
Corner Yates and Vancouver Phone 443

FOR SALE—CABIN CRUISER, LENGTH overall, 38 ft. 6 in., beam 8 ft. 9 in., draft 3 ft. B.h.p., 15 to 16; speed 9 miles; teak hull; built 1923. Inquire 411 Dominion Bank Building, Vancouver, B.C., or phone 5631L1.

FOR SALE—JOHNSON RACING STEPper. J. G. Wheeler, 2456Y.

GAS BOAT, 28 x 3, $450—Apply F. Warrington, Causeway Boathouse.

GORGE BOATHOUSE
Boats and Canoes for Hire
RODD BROS., PHONE 5721Y2

MARINE SERVICE STATION — HOME gasoline and kerosene, Home Diesel fuel and Eastern lubricating oils. Conveniently located at our wharf on Industrial Reserve, just south of Johnson Street Bridge. Walter Walker & Sons, Ltd. "A Fuel for Every Purpose." Phones 455-3867.

NEW CLINKER-BUILT CEDAR ROWboats, $30 up. Lindsay Boat Works, 842 Powell Street, Vancouver.

ONE 12 Ft. STEP BOAT, ONE 15 FT. Hydrophone runabout, built from Bookes' latest patterns. Jones, 827 Fort Street, Victoria. Phone 1692.

FOR SALE

OUTBOARD CABIN CRUISER—YELLOW cedar planking, copper riveted to oak frames, two berths, toilet, cushions and mattresses, cockpit with windshield and canopy top; water and gasoline tanks built in; engine in separate compartment; speed, 10 miles per hour. Price, with Johnson 13 motor, $650; or without motor, $450.

WALTER ADAMS
Phone 3771 617 Johnson Street

MARINE ENGINE BUYERS

THE FAMOUS KERMATH MARINE ENGINES, 1 to 9 cylinders, 3 to 200 horsepower.

JAMESON MOTORS, LTD.
Phone 2246 740 Broughton St.
Sole Distributors for Vancouver Island

WANT GOOD ROWBOAT, SUITABLE Evinrude. Phone 6917L.

WANTED — FLAT BOTTOM BOAT, cedar, 9 or 10 feet. Phone 4632L3.

WANTED TO CHARTER, THIRD WEEK July, 2 months, 5-10-ton sail yacht, sleep 4, auxiliary engine. Full particulars to Layard, Swan & Gamble, R.M.D., Sidney.

1930 EVINRUDE FOLD-LITE TWIN, $150. Phone 8857.

71 BUSINESS DIRECTORY

AUTO RADIATORS AND FENDERS

AUTO RADIATOR, BODY AND FENDER Specialists. Workmanship that cannot be excelled.

BURGESS BROS.
1209 Quadra Street Phone 2287

BRICK AND CEMENT

CHIMNEYS, FIREPLACES (SPECIAL designs), cement sidewalks, basement floors. Horspool, 368 Davida. Phone 3549.

BUILDERS AND CARPENTERS

ANYTHING IN BUILDING OR REPAIRS. Phone 1793. Roofing a specialty. T. Thirkell.

CHIMNEY SWEEP

ROCKY BROOKS, CHIMNEY SWEEP. Phone 528.

DRYGOODS—WHOLESALE

WHOLESALE DRYGOODS — TURNER, Beeton & Co., Ltd., wholesale drygoods importers and manufacturers. Men's furnishings, tents. "Big Horn" Brand Shirts, Overalls. Mail orders attended to.

EXPRESS AND TEAMING

JOSEPH HEANEY, LTD., 1208 WHARF Street and 460 Superior Street; phones 171 and 734. Safe and machinery moving a specialty.

EMBOSSED STATIONERY

PRIVATE STATIONERY, EMBOSSED IN any design or color. The Colonist Commercial Printing Dept. Phone 197.

FURNITURE MOVING

ABOUT FURNITURE MOVING, PACKing, shipping or storage, see Lamb Storage Co. Ltd., forwarders and distributors. Cut rates on freight to Eastern points. Office phone 1567.

MOVING? THE NEWEST AND LARGEST modern van in the city. Individual covers used. Phone 7420. Stockar's Transfer Co., Ltd.

FLOOR SURFACING

WESTERN FLOOR SURFACING CO.

ANYTHING IN FLOORS — LAYING, sanding, finishing. Estimates free. Address 454 Gorge Road. Phone 8718.

V.I. HARDWOOD FLOOR CO.
758 Fort Street Phone 7371
Victoria's Leading Floor Specialists
Old floors renovated with electric machines

71 BUSINESS DIRECTORY (Continued)

LITHOGRAPHING

LITHOGRAPHING — LITHOGRAPHING, engraving and embossing. Nothing too large and nothing too small. Your stationery is your advance agent. Our work is unequaled west of Toronto. The Colonist Printing & Publishing Co., Ltd.

MULTIGRAPHING, ETC.

MAILING, ADDRESSING, TYPING. Hollins, 1318 Broad St., phone 2568.

ORGANIZATIONS

BRITANNIA BRANCH, CANADIAN Legion, B.E.S.L., general meeting, first Tuesday every month.

CLUB'S GENERAL MEETING, THIRD Thursday, 8.30 p.m., Army and Navy Veterans.

PRINTING

WHY SEND YOUR PRINTING ORDERS East, when you can get them done better, quicker, and at the same price at The Colonist Printing Department?

PUBLIC STENOGRAPHERS

ETHEL SEYMOUR, 207 CAMPBELL Building, Douglas Street. Phone 3901. Authors' manuscript, law and general. Strictly confidential.

PLASTERING

J. ALLEN, PLASTERER — ESTIMATES given on plain or ornamental plastering, cement work, repairing, etc. Phone 6296. 2359 Beach Drive.

TAILORS

ENGLISH RIDING BREECHES, RIDING habits. Tom Fisher, Arcade Bldg. 1704.

TYPEWRITERS

INCREASE YOUR EFFICIENCY

RENT A TYPEWRITER, ANY MAKE—Special student rate and free delivery.

B.C. OFFICE EQUIPMENT CO., LTD.
Phone 9134

TYPEWRITERS FOR RENTAL

STUDENTS may rent typewriters from us at these special rates: One month, $3; four months, $10. FREE INSTRUCTION BOOKS. Increase your efficiency by taking advantage of this offer. No charges for delivery.

REMINGTON TYPEWRITERS, LTD.
1008 Broad Street Phone 6852

WOOD

ABSOLUTELY DRY FIR WOOD; GUARanteed never been in water. Get the best and pay no more. $5 cord, delivered. Phone 8948; night 2079.

ALL WHITE LABOR

DRY LAND FIR MILLWOOD; NEVER been in any water; $5 cord. Best fir cordwood, $7.50 cord. Southwell & Sons Fuel Co. Phone 1128.

BONE DRY MILLWOOD, $5.50 CORD. Dry land millwood, $5 cord. Phone 3041.

CEDAR WOOD, $2.50 CORD. PHONE 2079 or 8948.

DRY MILLWOOD, $4 PER CORD; KINDling, $3, in city limits. Phone 564.

SHAWNIGAN LAKE FIR, STOVE lengths, half-cord, $2.50; one cord, $4.75; two cords, $9. Kindling, $3 half-cord. Inside blocks, $6 cord. We have sole agency for this wood. Phone 2918.

UP-ISLAND MILLWOOD — RODGER Wood Co. Phone 2064; night 6580L.

72 PROFESSIONAL DIRECTORY

AUCTIONEER

A. H. McPHERSON, CITY AUCTION Mart—Sales conducted anywhere. Phone 5365L1.

BARRISTERS

FOOT & MANZER
Barristers, Solicitors, Notaries, Etc. Members of Manitoba, Alberta and British Columbia Bars. Phone 315.
Bank of Nova Scotia Bldg., Victoria, B.C.

HEALTH HOME

HELIOTHERAPY, DIET, HYDROTHERapy, massage, convalescent cases a specialty. Victoria Vitalerium Health Home, 1294 Montrose Avenue. Phone 1666.

MEDICAL

DR. E. A. SCHILLING, SPECIALIST, 120 Kincaid St., Mount Vernon.

OSTEOPATHIC PHYSICIAN

DR. VERNON B. TAYLOR, REGIStered and licensed. 406-7-8 Belmont Building, phone 2864.

PATENT ATTORNEYS

W. C. WARNER, REGISTERED PATENT attorney, 316 Central Bldg., Victoria.

76 TO EXCHANGE, REAL ESTATE

BURNABY, B.C. SALE OR EXCHANGE, 1½ acres; nearly new, up-to-date four-roomed bungalow, electric light, gas, bath, toilet, cement basement, furnace. Garage. Good garden, fruits (large and small); poultry house 600 birds. Close car line, near Central Park. Exchange for larger modern house, with acreage, etc., up to 50 acres, good locality and situation anywhere, Vancouver Island preference. P.O. Box 537, New Westminster, B.C.

COUNTRY RESIDENCE, FULLY MODern, seven rooms; three acres of parklike land; four miles out; price $6,300; for smaller house in city.

CHICKEN RANCH of four acres, six miles out; price $1,850; for house in city or Saanich.

JOHN GREENWOOD
Bank of Toronto Bldg., 1405 Douglas St.

EXCHANGE HOUSE AND 22 ACRES—What offers?. Phone 8636L.

77 LISTINGS CANCELED

REAL ESTATE AGENTS PLEASE NOTE our place is sold. J. Cambrey.

78 HOUSES FOR SALE

A MODERN HOUSE, FAIRFIELD; FOUR bedrooms; $3,500, terms. Phone 2914. Apply 218 Sayward Bldg.

A BARGAIN — ATTRACTIVE 8-ROOM bungalow, Oak Bay, for sale on rental proposition. Particulars. Box 8882, Colonist.

CORNER BUNGALOW, HANDSOME INterior decorations; furnished or unfurnished. Long terms. 1903 Belmont Avenue. Phone 4269.

EASY TERMS—HOUSES FROM FOUR to eight rooms. Phone 8042R.

FOR SALE—6-ROOM HOUSE, STUCCO, modern; 2½ acres; $3,000; or house for rent. Phone 6073R.

FOR SALE—A GENTLEMAN'S BEAUtiful home, 9 fine rooms, sun porch, suitable for chickens and dairy, good outbuildings, garage, 8½ acres lovely land, high, secluded, beautiful views, 15 minutes city. Furniture for sale. Leaving, must sacrifice. "The Haven," Wilkinson Road and Miller Avenue.

FOR SALE BY OWNER—MODERN 8-roomed house in fine residential district; 4 bedrooms, reception hall, 5 fireplaces, hot air furnace, garage; lot 60 ft. x 120 ft. Phone 2922.

FOR SALE BY OWNER—MODERN 5-room bungalow, 9 minutes to car, walking distance to city, on good street. Good garden, full cement basement, newly painted, new Duroid roof. $2,650 cash or on terms to reliable party. Box 8872, Colonist.

LEAVING FOR ENGLAND—WILL SACRIfice, furnished or unfurnished, my modern 4-room stucco bungalow, bathroom, built-in features, full cement basement, lovely garden. A genuine chance for someone. Apply 3077 Carroll Street.

SAVE MONEY—BUY NEW STUCCO 5-room home from builder: all conveniences. 2 acres land or more, main highway, only 3½ miles from City Hall. Apply Box 8879, Colonist.

$1750—5 ROOMS, RECENTLY DECOrated: bath, basement, garage; kitchen range, linoleum; city limits. Taxes, $12. Clear title. Phone 3119X.

78A AGENTS' OFFERINGS

BEAUTIFUL UPLANDS

A CHANCE to purchase a lovely home at a very reasonable price. Six rooms on ground floor, space for two bedrooms and bathroom upstairs. Wired for electric range and hot water. Large grounds with oak trees.

HOT-WATER HEATING, OAK FLOORING

PRICE $10,500

Listing No. 473.

B.C. BOND CORPORATION, LTD.
1200 Government St. Phone 248-249

78 HOUSES FOR SALE (Continued)

BEAUTIFUL WATERFRONT PROPERTY

SITUATED within one hour's drive of the city and with over half a mile of waterfront with splendid bays, sandy beaches and headlands. There are forty acres, together with six-roomed bungalow, stock and dairy barn, implement shed and other outbuildings. This property is well fenced and the major portion has been under cultivation. There is an orchard, in full bearing, of assorted fruits; also an ample supply of water for stock and domestic purposes. Price ... $11,000

FAIRFIELD DISTRICT

NEW FIVE-ROOMED STUCCO BUNGALOW with exceptionally spacious living-room. French doors to dining-room, conveniently arranged kitchen with breakfast nook; two bedrooms, finished in enamel, as also is the bathroom; entrance hall with cloak closet; concrete basement with wash trays, furnace and garage. All main rooms have hardwood floors. This home is of attractive appearance and situated on a good lot. Price ... $4500

BRETT & KER, LIMITED
Real Estate, Insurance and Financial Agents
1205 Government Street Phone 132

A VERY SWEET COTTAGE, IN SPOTless condition both inside and out, located in one of the most desirable parts of the city, on high ground, commanding a magnificent view. Taxes only $30. Price, on terms ... $1500

BUNGALOW, CONTAINING NICE LIVing-room with fireplace, 2 bedrooms, kitchen, 3-piece bathroom and basement. Is in a desirable locality and offered on terms at ... $1650

LOVELY 6-ROOM BUNGALOW WITH 2 large lots, in a choice neighborhood. Also has conservatory and large reception hall. Hot water furnace. Owner, leaving the city, will sell for ... $5500

Pacific Underwriters & Brokerage, Ltd.
1002 Broad Street Phone 1779

A GREAT OPPORTUNITY

A NEW STUCCO BUNGALOW, one nice bedroom, large living-room, open fireplace, dinette, kitchen; half cement basement; garage, cement floor. Large lot.

$2600 CASH

W. O. WALLACE & J. W. ARCHER
1289 Broad Street Phone 1745

A MONEY-MAKER

AS A SUBDIVISION this is a wonderful opportunity. 10½ acres, Mount Tolmie; all under intensive cultivation as a truck garden. Near terminus of the car line, 2½ miles from town. Water and light. Barn and boiler-house on the property, fronts on Shelbourne Street. To close an estate we are offering this at ... $4200

ROBERT GRUBB & CO.
1112 Government Street, Victoria

OAK BAY SPECIAL!

BEFORE YOU DECIDE TO BUY ELSEwhere, we strongly advise you to inspect this excellent 8-room semi-bungalow with all modern conveniences. Numerous built-in features. Foundation consisting of rock and cement. Large reception room and sun porch. Hot air furnace. Lot 100 x 120. Taxes $51.59. A very attractive rock garden with all kinds of shrubbery and flowers. Will be pleased to shew you over this property. Early possession. Price (reasonable terms) ... $9500

H. G. DALBY & CO., LTD.
634 View Street Opp. Spencer's

EXCEPTIONAL HOME BARGAIN—1122 Ormond Streets. Five attractive, large rooms; also stairway and extra room in attic; large pantry and bathroom, three fireplaces. Interior nicely decorated and in perfect condition. Close-in, desirable residential district, near cars and school. Price reduced for immediate sale, $1,875. Terms: $575 cash, balance mortgage. See us at once to view. It's an unbeatable bargain and a comfortable home for buyer at a gift price. Exclusive agent:

T. P. McCONNELL, Pemberton Bldg.

FOUL BAY—5 LARGE ROOMS, BASEment, furnace, garage, nice lot; a real bargain at $3,150, on terms; or will take smaller bungalow. Willows locality, up to $2,000, as part payment.

THE CITY BROKERAGE
714 View Street Phone 815

$1,800, on terms.

FIVE-ROOM BUNGALOW, half basement, garage, chicken houses, barn for cows, shed for feed. 3 large lots all planted in grain, potatoes, and garden. Situated in Saanich on two-mile circle. Taxes $12.

J. N. Holland, 208 Pemberton Block.

HOUSE VACANT!

GET the key from us and look it over. If you don't think it is a genuine bargain, bring back the key and you are under no obligation. A few features are:

Six exceptionally bright rooms.
"Bone dry" cement basement.
New hot-air furnace.
Stationary wash tubs
Beautiful hardwood floors.
Plate glass windows.
Built-in features.
Large electric range.
Electric water heater.
House just recently painted.
Garage and runway, etc.
And imagine—Sale price only

$3800
On Terms

SWINERTON & MUSGRAVE, LTD.
640 Fort Street

FOR SALE OR EXCHANGE

HILLSIDE DISTRICT—Choice home of six lovely rooms, one floor, in perfect condition, with extra fine basement and furnace, on large lot, nicely fenced, at the bargain price of only $3,150. Owner will accept four-room bungalow, in Saanich, in part payment. See this and you will be convinced it is a bargain.

HAULTAIN DISTRICT—Nice five-room bungalow, on full lot, close bus and schools, in very best condition. Owner wants five or six-room bungalow, James Bay. Will pay cash difference. This is clear title and well worth price asked.

W. J. GILLILAND & CO.
1303 Douglas Street Phone 5592

BELMONT AVENUE
EXCEPTIONAL VALUE

IN a beautiful situation, sheltered, and with very pretty outlook from all the windows is a most charming and artistic eight-room semi-bungalow. The plan is a most attractive one, having two bedrooms and bathroom on the ground floor, a lovely large living-room with open fireplace and French doors to a very pretty dining-room. The house is well constructed and exceptionally warm, with hot-water heating. There is a picturesque garden abutting the park, which makes this one of the most attractive purchases on the market today. $5,000 cash and balance on mortgage will handle. See Mr. Whyte.

THE ROYAL TRUST COMPANY
Real Estate Department
Belmont House Victoria

JAMES BAY—$2,500; $250 DOWN, $20 monthly. Seven-roomed semi-bungalow, cement basement, furnace, usual plumbing. Lot 30 x 120. Taxes $62. Near car and sea.

$3500 — CLOSE-IN SAANICH. One acre and very superior seven-roomed house, hot-water heating, cement basement. Outbuildings. On main road, high location, 2-mile circle. Would cost to build today over $8,000.

Patterson Realty, 665 Yates. Phone 978.

NORTH QUADRA — OUTSTANDING position. Five rooms, stucco. About half acre nice garden and drives. For quick sale, very easy terms to reliable party ... $5250

BRANSON, BROWN & CO., LTD.
Phone 5800 Cor. View and Broad Sts.

NORTH QUADRA DISTRICT — FOUR rooms, newly decorated, on good lot. Easy terms at $1,800.

CLOVERDALE—Three rooms; full lot, on high ground. Near stores. $1,100; terms.

FAIRFIELD — Five rooms, stucco; full plumbing. Very attractive home, near car and park. $8,000, terms.

ROBERT MACNICOL & CO.
Insurance and Real Estate
704 Yates Street

HOUSES BUILT ON INSTALLMENT plan. Modern homes for sale on easy terms. D. H. Bale, contractor. Fort and Stadacona. Phone 1140

78 HOUSES FOR SALE (Continued)

MEHAREY-ROE'S BEST BUYS

$6000

MODERN six-room stucco bungalow, with two lots and tennis court. High location in Fairfield.

$4900

THE nicest five-room stucco bungalow in Fairfield for the money.

$5000

FIVE-ROOM modern stucco bungalow in Oak Bay, with a view that is worth the entire price.

$2500

MODERN four-roomed bungalow in Oak Bay. Location commands a sea view. Oak trees; 114 feet frontage. Garage. Low taxes. This sale is on account of ill-health.

$2000

MODERN five-roomed bungalow and two lots, close to city limits. Flowers, lawn and garden. Low taxes. Southern aspect.

$1700

MODERN four-roomed bungalow in a high location. This property has been reduced in price $500 on account of owner having to leave the city.

MEHAREY, ROE & CO., LTD.
624 Fort St., Cor. Broad St. Phone 3808

JAMES BAY BUNGALOWS

SIX ROOMS, all in perfect shape. Close by park. Specially priced for quick sale, $2,850.

SIX ROOMS, close in. New plumbing, new floors throughout. Price $2,850, or best offer for cash.

JOSEPH C. BRIDGMAN
604 Broughton St. Established 1858
Albert Burdon, Real Estate Dept.

SEVEN-ROOMED HOME, OAK BAY; fully furnished; $2,800.

COUNTRY SEAFRONT HOME, $3,000.

OAK BAY; sea view; five rooms; $3,150

HIRST REALTY SERVICE
610 Fort Street Phone 3177

SEVEN-ROOM HOUSE, CLOSE IN. Three bedrooms, three open fireplaces, hot-air furnace. Gas on both floors and in outbuildings. Workshop, about 40 x 28, at rear. Shed for two cars. In good condition and could be turned into duplex house. Within half-mile circle. Price ... $2900

CLOSE-IN SAANICH. Four-room bungalow, large sunroom, two bedrooms, full basement. All redecorated a short time ago. Price ... $2100

A. W. JONES, LIMITED
Established 1888
1212 Broad Street Phone 188

P. R. BROWN & SONS, LTD.

$3500—CLOSE TO GORGE WATERS. Semi-bungalow of six rooms, nice plan and well built. Owing to sickness owner must sacrifice. It has large living-room with open fireplace, large dining-room and kitchen; toilet downstairs. Upstairs: Two full-sized bedrooms and bathroom. Good high and dry basement. Garden full of vegetables and fruit trees. Chicken house. Garage. Taxes only $30.

$3500 — CLOSE TO PARLIAMENT BUILDINGS. For sale or exchange for close-in acreage. Situated on a good street and walking distance of city. A well-constructed house of seven rooms. Owner lives in downstairs suite and rents the upper part for $35 per month. Double garage. This is a money-maker. Doctor orders this family to get in the country on high ground. WHAT HAVE YOU TO EXCHANGE?

IF YOU WISH TO BUY OR SELL PROPERTY, SEE US—IT WILL PAY YOU.

P. R. BROWN & SONS, LTD.
1112 Broad Street Phone 1076

$1700 — ON VERY REASONABLE terms, buys this 3-room cottage, Fairfield District. Has just been painted and every room inside thoroughly done over, so that it is in nice shape inside and out. On large lot, close car and only one block from water, nice district. If you are paying rent, it will pay you to inspect this and own your own home.

$4000—FAIRFIELD DISTRICT, CLOSE Beacon Hill and 10 minutes to business district, 6-room bungalow, one floor and unfinished attic; cement basement, furnace; full lot. Among nice homes. Worth your inspection.

$5250 OR NEAR OFFER FOR THIS attractive stucco 5-room bungalow, between May and Dallas, close to park and water; fully modern, with garage. Among high-class homes. A place you can be proud of.

W. J. GILLILAND & CO.
1303 Douglas Street Phone 5592

BEAUTIFUL FAMILY HOME
WALKING DISTANCE

$3000

EIGHT WELL-PLANNED ROOMS, GARAGE, CEMENT BASEMENT, FURNACE. NEWLY DECORATED, BOTH INSIDE AND OUT. EXCEPTIONALLY WELL BUILT. THIS GOOD BUY CAN BE HANDLED WITH $500 CASH AND THE BALANCE AS RENT.

VICTORIA REALTY & BUILDING, LTD.
816 VIEW ST. PHONE 3036-8143

ON RENTAL TERMS

Six-room house, reconditioned inside and out, situated close to car just outside city limits, low taxes. Price only $2,350 and can be purchased on rental terms. Rosevear & Gordon, phone 5900, 212 Union Bldg.

TWO GOOD BUYS

$2650—NORTH QUADRA DISTRICT. Dainty 5-room bungalow, large living room, open fireplace, dinette, bright kitchen, two sunny bedrooms, three piece bath, fine garden lot, fruit, garage. This is a charming little property.

$2500—FOUL BAY. Modern ten-room residence near sea and car. The owners, being elderly, have decided to sacrifice. House alone cost $4,800 to build. Garage with driveway. Clear title. Would consider small bungalow in exchange.

ANDREWS REALTY
1405 Douglas Street Phone 2738

FOR SALE

3½ ACRES OF GOOD LAND. Close to city, in very desirable location, with a good view. New stucco bungalow with large, comfortable living-room, two bedrooms, kitchen and three-piece bathroom. All modern conveniences. City water and electric light. Small new cottage with extra bedroom and store house. Two good chicken houses, garage, and small loganberry plantation. This is a good buy and the price is right. Price ... $5750

3 ACRES OF EXCELLENT LAND NEAR BAZAN BAY. New stucco bungalow; large living-room with open fireplace, dining-room, kitchen and two bedrooms, veranda and sleeping porch. Very good private water supply by gravity. Electric light. Good basement with garage. Magnificent view. The price for a short time has been reduced. This is a splendid opportunity. Price ... $5500

Apply

GILLESPIE, HART & CO., LTD.

NORTH QUADRA DISTRICT

$400 DOWN and the balance as rent buys a nice four-room modern bungalow. This home consists of two bedrooms, front room, nice large kitchen, three-piece bathroom, closed-in glass veranda, good basement. In fact, this home is in A1 condition. Five minutes from Quadra Street bus. Saanich taxes. Price ... $2100

For Appointment to View
Phone Saanich Realty Office, 7300X1

78 HOUSES FOR SALE (Continued)

OAK BAY AND UPLANDS

We have a very extensive listing in these districts. It will pay you to look them over before purchasing.

NEAR SEA—Nice four-room stucco bungalow, furnace, garage. Price ... $3675

SIX-ROOM BUNGALOW, near Windsor Road. Everything in good shape, cement basement, furnace, garage. Nice lot. Price only ... $3800

SEVEN-ROOM SEMI-BUNGALOW, near Granite, well built and in fine condition. Two bedrooms down and two upstairs, hot-water heat. Garage. Price ... $4500

UPLANDS—A stucco bungalow of distinctive design, built by owner for his own use, exceptionally well constructed and finished. It contains six large rooms; living-room, about 27 x 15; tiled bathroom; hot-water heating. Space for two rooms and bathroom in attic. About 1-3 acre. Price ... $10,500

SAANICH PENINSULA

A LOVELY NEW STUCCO HOUSE situated near water, with fine views of sea and Mount Baker. This house contains five good rooms, three large porches; space in attic for more rooms. Best of plumbing and electric fixtures. Garage in basement. Private water system from never-failing spring, piped direct to house; force to run lawn sprinkler. LAND contains 9.29 acres, excellent soil, all under cultivation and fenced. Young fruit trees. Owner is going away—wants quick sale, offers it at the low price of ... $5500

B.C. LAND & INVESTMENT AGENCY, LTD.
922 Government Street Phone 9100

$2350
OAK BAY BUNGALOW

NEAR new High School. Five rooms, three-piece bathroom, cement basement. Good lot with fruit trees. Quiet location, convenient to street car.

Terms arranged.

$3500
$500 Cash, Balance Monthly

OAK BAY HOME, south of Avenue, well located on good street. Six rooms, including double living and dining-room, open fireplace, convenient kitchen, separate pantry, three bedrooms, three-piece bathroom, cement basement, furnace. Nice lot in garden. Garage. Property is handy to school, park and beach.

$2100
OAK BAY BUNGALOW

NEAT bungalow, convenient to school and car. Vestibule hall, living-room with fireplace, two bedrooms, three-piece bathroom, kitchen, full basement, double lined and divided into several rooms. Owner requires larger house and is prepared to accept the above low figure. $1,100 cash, balance on mortgage.

HEISTERMAN, FORMAN & CO.
Phone 55 608 View Street

SNAPS IN SAANICH

$550—3 ROOMS. Good garden.
$650 or offer—4 ROOMS. Needs repair.
$850—4 ROOMS, 3-piece bathroom; fruit.
$1,500—12 GOOD LOTS. Lake Hill.
$2,500—5 ROOMS, modern; Lake Hill.
All on very easy terms.

ROYAL REALTY COMPANY
130 Pemberton Bldg. Tel. 5483

SOUTH OF OAK BAY AVENUE

NICE 8-room house, on fine residential street, standing in beautiful garden, with ornamental and fruit trees. The house is well arranged and very bright and sunny. It has open fire, nice-size living and dining-rooms, bright kitchen and pantry, three bedrooms, cement basement and furnace. Cement sidewalks and garage. Price

$3500
OAK BAY STUCCO

NEW bungalow, very attractive design, with large windows and lots of sun. Living-room and dining-room have hardwood floors, handsome brick open fireplace and French doors. Nice cabinet kitchen with all built-in effects. Two bedrooms with good closets, three-piece bathroom, splendid plumbing; cement basement and sidewalks, furnace, garage, and garden with fruit trees, lawn and flowers. Price

$4200
OAK BAY BUNGALOW

FIVE rooms, on nice quiet street, near car and schools. Open fire and built-in effects in living and dining-rooms, nice kitchen and pantry, two good bedrooms, three-piece bathroom, cement basement. Fine large lot with fruit trees and small fruits. A really good buy at

$2500

WORKINGMEN'S SNAPS
TWO GOOD BUYS IN NORTH VICTORIA

GOOD, comfortable homes, fully modern, first-class condition. Price for quick sale, each

$1850

E. S. WOODWARD
1113 Broad Street Phones 1765 and 6713

$3500 — FERNWOOD DISTRICT. This bungalow home, beautifully planned and well built to the order of the owner, is now being sacrificed owing to the owner living out of the city. It has large living-room, also large dining-room with large open fireplace; modern plumbing in bathroom; three large bedrooms. Dutch kitchen and full cement basement, 40 ft. by 40 ft. Large veranda and situated on a high lot, all in shrubbery, tree and small fruits. Good view from property. Light taxes. See this before buying.

$2600—LAKE HILL DISTRICT. Bungalow, four rooms, on land 150 ft. by 960 ft. City water and electric light installed. Good greenhouse, 20 ft. by 50 ft.; chicken house for 200 birds. Taxes only $20 last year. Here is your chance to live close to the city and enjoy the country. You can make your living from home products and save or make your wages produce interest. Call and learn all about it.

$4200—FAIRFIELD. Six-room modern home, large living-room and dining-room and entrance hall, all with oak floors; pass pantry, kitchen and three large bedrooms and bathroom up. Open fireplace, built-in china cabinet, full cement basement. Nicely situated lot, garage. Must be sold this week as owner is leaving city to take over a business.

E. E. HEATH
625 Yates Street Phone 874

THE REAL ESTATE AND RENTAL DEPARTMENTS

Of Robert S. Day & Son, Limited, will after the first of June be conducted under the name of

KER & STEPHENSON, LTD.

In the firm's new premises at 1204 Government Street, occupied at the present time by Brett & Ker, Ltd.

Additional facilities for handling of local properties will enable us to give increased service to old and new patrons.

ROBERT S. DAY & SON, LTD.
1124 Broad Street

SAANICH BARGAINS

$1500 — MODERN six-roomed semi-bungalow, in good condition, situated on two lots just outside the city, near Quadra Street. High location with lovely view. Owner must sell, so price asked is nowhere near its value.

THE GRIFFITH CO.
Arcade Building Phone 1461

78 HOUSES FOR SALE (Continued)

SEAFRONT

NEAR SHOAL BAY

A CHARMING SEAFRONT BUNGALOW OF FIVE LARGE ROOMS, in splendid condition. An exceptionally large drawing-room with view windows and granite fireplace, hot-water heating, sleeping porch. Boathouse with landing stage. Garage. Beautiful lawn and garden. Price $6500

FACING THE SEA

AN ATTRACTIVE SIX-ROOM STUCCO BUNGALOW with the usual public rooms, three bedrooms, bathroom and kitchen; breakfast nook; hardwood floors in main rooms; built-in features, beamed ceilings and paneled walls; laundry tubs. Garage. Hot-air furnace. THIS MODERN PROPERTY IS IN PERFECT CONDITION AND WOULD MAKE AN IDEAL HOME. Price $6300

A SIX-ROOM HOUSE, IN GOOD CONDITION, CONTAINING DRAWING-ROOM, DINING-ROOM, THREE BEDROOMS, BATHROOM AND KITCHEN. FULL CEMENT BASEMENT. GARAGE. PRICE $2650

PEMBERTON & SON

625 Fort Street Phone 388

COUNTRY STUCCO BUNGALOW (NEW)

$3150 BUYS four-roomed bungalow, latest design. Breakfast nook, open fireplace in living-room, built-in bath, large cupboards, full cement basement, garage, and lot 66 x 137. Terms to arrange.

G. E. DEAKIN

734 Yates Street Phone 2264

78D SAANICH

BEST BUYS IN SAANICH HOUSES

RECENTLY BUILT STUCCO HOUSE, 5 rooms, washroom and bath; excellent garden, fruits and flowers, chicken house for about 100 birds, feed house. Listed only a few days. Three miles out, bus passes. Light, city water and phone. $500 down. .... $1650 Monthly terms.

NEAR BURNSIDE, HIGH SITUATION—Five rooms, very large lot, good condition. Taxes $14. One-third cash, monthly terms. $1100

NICE LITTLE HOUSE NEAR QUADRA—Open fireplace, modern bathroom, basement, chicken house, bearing fruit trees, not overlooked. $650 down, monthly terms $1650

PEMBERTON & SON

Phone 388 (Saanich Dept.) Fort St.

$1900

ALL BAY, NORTH SAANICH

ABOUT HALF ACRE GOOD GARDEN; modern plastered house, four rooms and bath; electric light; company water; garage; chicken house; fruit trees.

SPARLING, ESTATE AGENT

At Sidney Telephone 1

79 WANTED TO BUY—HOUSES

HAVE YOU A HOUSE YOU WISH TO rent or property to sell? If so, list it with us, and we will do our best to give you satisfaction. Gillespie, Hart & Co., Limited.

80 PROPERTY FOR SALE

GOOD BUILDING LOT, 50 FT. x 110 FT., good district, $275. Phone 7093R.

LOT 2, BLOCK 9, MONTEREY AVENUE, cheap, must sell. Box 8528, Colonist.

FAIRFIELD HOMESITES

AT BARGAIN PRICES

OWNER, LIQUIDATING CONTROL, offers choice of six fine building sites on WELLINGTON AVENUE, FAIRFIELD, adjoining DALLAS ROAD.

ONE CORNER LOT, with uninterrupted marine view.

BUY NOW—HOLD—BUILD LATER

For Price and Terms Apply

Exclusive Agents

CHRISTY, HALL & CO., LTD.

640 Fort Street Phone 375

OAK BAY—SIX-ROOMED HOUSE WITH garage, and two-roomed cottage; two acres of garden with lawns and shade trees; three greenhouses. Would sell house and one acre if desired. Full particulars from owner at 2075 Goldsmith Street.

WATERFRONT HOME—CORDOVA BAY, best part, low banks, 70-foot lot, shade trees. Nice bungalow of 5 rooms, living-room 20 x 30, fully furnished, water laid on, all for only $3,200; terms.

DEEP COVE—150 FEET OF WATERFRONT, about ½ acre. A bargain at $750 cash. B.C. Land & Investment Agency, Ltd., 922 Government Street.

82 ACREAGE FOR SALE

SPECIALLY SELECTED SAANICH ACREAGE

ABOUT 3 ACRES finest soil, under crop. North Quadra. Well fenced, with improvements worth $1,250; land value $1,800. For quick sale (terms) $2000

BIG REDUCTION FOR CASH

SMALL IMPROVED 4½-ACRE FARM. Furniture included. Five rooms, various outbuildings. Taxes $14. Unfailing water. At half cost to owner $1750

BEAUTIFULLY SITUATED WATERFRONT HOME OF SIX ROOMS, modern bathroom. Splendid $600 well. Value $5,000 .... $4000

CLEARED LAND, $175 AN ACRE.

EIGHTY ACRES, FINEST BLACK LOAM. Main road frontage. Cheap.

33 ACRES, six miles out. New dairy barn (cost $1,800). Eight acres cleared. House, four rooms. Never-failing water. One-third, three years $4500

PEMBERTON & SON

Phone 388 Fort Street

CHARMING PROPERTY ON SOOKE HARBOR

Over 300 feet waterfront; 12 acres; 8 acres cleared, pasture, balance wooded. Road passes property. Postoffice next door. Five-room bungalow, newly renovated; garage, barn and other outbuildings; excellent water supply; fine flower and vegetable gardens; magnificent view. This property is now offered at a very advantageous price owing to owner re-entering business in Victoria. The whole property is well fenced and would require no expenditure as it is in first-class condition. Would suit farmer who desires a small self-supporting property, or would be ideal for a country home. This is an opportunity that will not occur again.

For full particulars, etc., please reply to Box 7030, Colonist. Or phone 8788L.

FOR SALE OR EXCHANGE — TEN acres under cultivation, with small house on Island Highway, near Duncan. Gibson, photographer, Victoria.

A SNAP IN ACREAGE

MUST BE SOLD THIS WEEK to close an estate. Consists of six-room brick house, about 18 fruit trees, 70 acres, mostly rock, good for sheep, goats, chicken or fox farm. Enough land close to house for vegetables; about six acres cleared. Only $2,700, terms. Phone Mr. Holden, 159 or 7318R.

$1000—3½ ACRES. THREE-ROOM COTTAGE, garage, chicken house. Near two buses and school.

$2500—1 ACRE. Five-room modern bungalow. Exceptionally good buy.

ROYAL REALTY COMPANY

130 Pemberton Bldg. Tel. 5488

WATER FRONTAGE: LARGE, SHELTERED bay, southern aspect, beautiful view; 13¾ acres, charming log bungalow; nice garden, city water, phone; 16 miles from Victoria. Will sell whole or part. Owner, phone 14J Belmont. Box 7995, Colonist.

82 ACREAGE FOR SALE (Continued)

BUY NOW AND GET THIS YEAR'S CROP

PRICE reduced for quick sale for these ten acres, all in cultivation and crop, with a well-constructed house of eight rooms with hot and cold water, three-piece bathroom, good basement. There are about two acres of strawberries, one acre young loganberries, sixty cherry trees loaded with fruit, seventy good apple trees; chicken houses, barns. House for berry pickers. Price reduced to $8,000.

HERE is another piece of property reduced for a quick sale, standing in a grove of trees. There is a six-room house, in a good state of repair, with light, water, telephone and garage. About two acres of good land, all fenced; about 4½-mile circle. Cash price $1,400.

IF YOU WISH TO BUY OR SELL PROPERTY, SEE US—IT WILL PAY YOU.

P. R. BROWN & SONS, LTD

1112 Broad Street Phone 1076

ALBERT HEAD DISTRICT

3½ ACRES — PRACTICALLY ALL IN oats. Large chicken house and barn. All fenced. Very good well. Note the extremely low price of $750.

J. A. WALKER & CO., LTD.

Phone 1466 1105 Government Street

STANDING IN ABOUT SIX ACRES, with wide seafrontage, house containing sitting-room, kitchen, pantry, two bedrooms, bathroom, veranda. Splendid water supply. Excellent garden, boathouse, shack; good anchorage. Price $4750

G. WALLICH

Real Estate and Insurance Agent

Cowichan Station, E. & N. Rly.

15 ACRES, EXCELLENT LAND, NEAR Cherry Point; $80 per acre, cash $50, balance $9 per month, including 6 per cent interest. Colonist Box 8803.

85 FARMS FOR SALE

$3675 — GORDON HEAD FARM, nearly four acres; sweet cottage; level ground, outbuildings. Rine 1330

IN THE MATTER OF THE ESTATE OF ETHEL BEATRICE LOCKE, DECEASED, LATE OF ESQUIMALT

Notice is hereby given that all persons having any claims or demands against the late Ethel Beatrice Locke, late of 984 Vaughan Street, in the Municipality of Esquimalt, in the County of Victoria, Province of British Columbia, are required to send by post prepaid, or to deliver to The Royal Trust Company, Belmont House, Victoria, B.C., the executors of the estate of the said Ethel Beatrice Locke, deceased, their names and addresses and full particulars of their claims and the nature of the securities, if any, held by them.

And take notice that after the tenth day of June, 1930, the executors of the estate of the said Ethel Beatrice Locke, deceased, will proceed to distribute the assets of the said estate among the persons entitled thereto, having regard only to the claims of which they shall then have had notice, and that the said executors will not be liable for the said assets of the estate of the said Ethel Beatrice Locke or any part thereof to any person of whose claim they shall not then have received notice.

Dated at Victoria, B.C., this 9th day of May, 1930.

WALLS & SEDGER,
Miller Court Building, 1124 Government Street, Victoria, B.C., Solicitors for The Royal Trust Company, Executors of the Estate of said Ethel Beatrice Locke.

CADBORO BAY

TWO LARGE LOTS

Very pretty cottage of four rooms, built-in bath. Garage. All in lawns, shrubs and fruit trees. Splendid view over the bay. Price, on easy terms, $2,200.

PEMBERTON & SON

625 Fort Street Phone 388

CHARMING HOME

New Stucco Bungalow, furnace and cement basement; open fireplace and all conveniences. Half an acre of nice secluded garden. Close to the sea. Low taxes $4,000

A. S. BARTON

110 Pemberton Bldg. Phone 2081

Just Listed

BLACKWOOD STREET SNAP

Five-room bungalow, extra large rooms, all newly decorated. Splendid view of city, Strait and mountains. Large cement basement with furnace. Large lot. Price only $2,900, on easy terms.

Extra large residence, granite front, fully modern, open fires in each room, all rooms are extra large. House could not be built for $14,000. Furnace, etc. Two acres in garden and tennis court; all kinds of fruit and shrub trees. Cost the owner over $20,000. Going to be sold for $6,500, terms arranged.

Quarter-acre lots, some nicely treed, others cleared. Light, water, phone and bus. $25 cash and $5 per month. Price only $175 each.

ARTHUR E. HAYNES, LTD

Fire and Auto Insurance, Collections, Loans

725 FORT STREET

Phones

Real Estate Dept. 519; Evenings 3741R

Four Housekeeping Rooms and Store. Seven rooms and rentable cottage. Stock and fixtures. One and half lots, good soil. Rooms rent $10 a month. Quadra Street bus. Assessed alone $3,250. On city limits. Owner going East and will sell, 1-3 down ... $2,650

Upper Fort Street—Confectionery and candies. Living quarters. Rental $15 a month. Stock and fixtures ... $450

PEMBERTON & SON

Phone 388 Fort Street

Monterey School in Double Win at Oak Bay Track Meeting

Establishes History by Capturing Intermediate and Junior Cups at Annual Oak Bay Schools' Athletic Association Gathering

Athletes upholding the colors of the Monterey School established history yesterday afternoon at the Cranmore Road grounds by showing brilliant form to win the junior and intermediate trophies at the annual Oak Bay Schools Athletic Association's track and field meet. Looking back over the record books officials in charge found that this was the first time that any competing institution had the honor of leaving the field with a double victory.

Great credit for the way the boys from Monterey performed is due to the untiring training efforts of Captain Dexter, principal, and Mr. Walter Brynjolfson. Both spent many hours with the youngsters and their work was rewarded yesterday when the lads responded with plenty of power and determination.

LAURIE DAVIS STARS

Laurie Davis, who recently won the Boys' Aggregate Cup in the Monterey School sports, shone like a lone star by winning four out of five junior events and placing second in the other. Davis was without doubt the most outstanding athlete on the field and his victories in the 100, 220, 440 and long jump were loudly acclaimed by the large crowd of spectators.

Flanagan, also from Monterey, beat Davis out in the high jump after some exciting jumps. Only a fraction of an inch separated them in the final leap. The P. F. Curtis Cup for the winner of the junior 220 dash was also captured by Davis.

With Shepherd and Cunningham in rare form, Monterey won the Intermediate Cup with a total of twelve points. Bryden, of the Willows School, was in a class by himself as far as individuality was concerned. The Willows' youngsters showed the way in the 220-yard dash and then placed first in the high and long jumps. He also romped home second in the century dash a few feet behind the fleeing Cunningham.

REMARKABLE FEAT

Bryden chalked up eleven points for his school, just one behind Monterey's winning total, a remarkable feat, to say the least. Alex Wait, a mere slip of a youth from Monterey, showed fine stamina to finish third in the 440-yard event.

Redmayne ran a beautiful race to take first place in the lone senior event over the 100-yard route. He was followed closely by Gornall and Menzies. All were from the Oak Bay High School.

Sheppherd, Cook, Langley and Cunningham teamed wonderfully to bring Monterey's colors to the front in the relay race. Willows was second and St. Michael's was third. By their victory Monterey will take possession of the Anscomb Cup for the next twelve months.

P. F. Curtis, president of the association, presented the trophies and other awards to the various winners.

CUP WINNERS

The cup winners, officials and complete results follow:

Junior Shield, presented by P. F. Curtis, Esq.; won by Monterey.

Intermediate Shield, presented by C. Wilson, Esq.; won by Monterey.

Senior 440 yards, cup presented by Mrs. Clear; won by Redmayne (High).

Intermediate 100 yards, cup presented by O.B.S.A.A.; won by Cunningham (Monterey).

Junior 220 yards, cup presented by P. F. Curtis, Esq.; won by L. Davis (Monterey).

Anscomb Relay Cup, won by Monterey.

OFFICIALS

Starters—Mr. Brynjolfson and Mr. Horne.

Judges—Messrs. Curtis, Wootton, Davis, Whittemore, Gibbard, Ley and Symons.

Recorder—Mr. Bagshaw.

Hon. secretary—T. G. Dexter.

POINTS

Junior—Monterey, 20; Willows, 7; St. Michael's, 3.

Intermediate—Monterey, 12; Willows, 11; St. Michael's, 5; High, 2.

JUNIOR EVENTS

100 yards—1, Davis (Monterey); 2, Barlow (Willows); 3, Arter (Willows).

220 yards—1, Davis (Monterey); 2, Roberts (St. Michael's); 3, Arter (Willows).

440 yards—1, Davis (Monterey); 2, Arter (Willows); 3, Wait (Monterey).

High jump—1, Flanagan (Monterey); 2, Davis (Monterey); 3, S. Davies (Willows).

Long jump—1, Davis (Monterey); 2, White (Monterey); 3, Roberts (St. Michael's).

Curtis team place kick—Kitching (St. Michael's).

INTERMEDIATE EVENTS

100 yards—1, Cunningham (Monterey); 2, Bryden (Willows); 3, Potter (St. Michael's).

220 yards—1, Bryden (Willows); 2, Cunningham (Monterey); 3, Shepperd (Monterey).

440 yards—1, Shepperd (Monterey); 2, Woodward (St. Michael's); 3, McClure (High).

High jump—1, Bryden (Willows); 2, Fletcher (Monterey); 3, Moloney (High).

Long jump—1, Bryden (Willows); 2, Scott (St. Michael's); 3, Langley (Monterey).

Drop kick—Angus (St. Michael's).

Place kick—Clarke (High).

SENIOR

440 yards—1, Redmayne (High); 2, Gornall (High); 3, Menzies (High).

Anscomb Cup relay team—1, Monterey; 2, Willows; 3, St. Michael's. Winning team: Shepperd, Cook, Langley, Cunningham.

Latest Derby Odds

LONDON, May 30. — The Victoria Club call-over cites the following odds today for the Derby, greatest English racing event, to be run on June 4: Diolite, 3 to 1 against; Rustom Pasha, 13 to 2; Silver Flare, 100 to 8; Trews and Ballyferris, 100 to 7; Noble Star, Caerleon, Iliad, Bienheim, 20 to 1; Scout II, 25 to 1; Parenthesis, 28 to 1.

NORFOLK SCHOOL HOLDS SPORTS

Young Students of Oak Bay Private Institution Hold Successful Track and Field Meet

The annual sports of the Norfolk House School were carried out yesterday afternoon on a field loaned for the occasion by Mr. Ross, of Victoria Avenue. The sports, which were organized by Miss B. E. Dreschefield, proved successful from every angle and the twenty-five events were run off in fine time.

The officials were: Major Garrard and Colonel Slater, judges; J. Wall-Buckley, starter. Mrs. H. R. Davis presented the prizes following the meet. The results follow:

100 yards, 14½ and over—1, E. Garrat; 2, H. Taylor; 3, C. Johnston.

100 yards, under 14½, over 12½—1, H. Douglas; 2, P. Yarborough.

Three-legged race—1, G. Grigg and F. Wright; 2, M. Brown and G. Boorman.

60 yards, Form I—1, M. Forbes; 2, G. Grigg.

Sack race—1, T. Todd; 2, P. Cowan.

220 yards, open—1, E. Garrat; 2, B. Slater.

Potato race—1, V. Knight; 2, J. Sutherland.

Junior high jump—1, B. Holmes, 3 ft. 7 ins.; 2, V. Knight, 3 ft. 6 ins.

90 yards, under 10½—1, J. Baxter; 2, Gail Grigg.

Interform relay race—1, Form Upper IV.

Small visitors, under 6 years—1, K. Porter.

Small visitors, under 7 years—1, B. Herchman.

Visitors over 7 years—1, P. Buckley; 2, D. Todd.

Visitors over 9 years—1, B. Brown; 2, J. Appleyard.

Senior high jump—1, E. Garrat, 4 ft. 1 in.; 2, A. Davis, 4 ft.

Pussycat race, Form I — 1, J. Graham Hay; 2, U. Forbes.

100 yards, under 12½, over 10½—1, Joan Forbes; 2, B. Holmes; 3, B. Shaw.

Lady visitors' race—1, Mrs. Horsfield, Miss Strong, Mrs. Forbes.

Jam pot race, Form Lower IV—1, K. West; 2, P. Porter.

Blind chariot race—1, D. Hammond's team; 2, B. Slater's team.

Obstacle race, Form II—1, S. Wright; 2, P. Parkes; 3, M. Sutcliffe.

Fathers' race—Mr. H. R. Hammond.

Boarders vs. day girls, relay race—1, Day Girls.

Form I obstacle race—1, S. Herchman; 2, B. Carr; 3, M. Shaw.

Junior obstacle race—1, C. Brown; 2, Joan Forbes; 3, B. Gibson.

Senior obstacle race—1, D. Hammond; 2, H. Douglas; 3, A. Forbes.

WELTER CHAMPION SIGNED FOR TWO NONTITLE BOUTS

CHICAGO, May 30.—Young Jack Thompson, Oakland, Cal., negro, who rules the world's welterweights, is about to go back to work at his trade.

Thompson has been signed for a ten-round bout with Billy Wells, former British champion, at Omaha, Neb., June 6, and on July 4, is expected to tangle with Young Corbett, III, Fresno, Cal., contender, in an over-the-weight bout. Ray Alvis, Thompson's manager, has not yet signed up for the Corbett bout, but reports from the Coast say he has agreed to the terms, which guarantee Thompson $20,000.

CALGARY OVERNIGHTS

First race—Purse $500, the Bow Valley Handicap, for maiden two-year-olds, Western Canadian breds, four and one-half furlongs:

Bobby Thompson	115
Claire B.	112
Pearly Joe	115
Miss George	112
Hot Whittier	112
Georgian	112

Second race—Purse $400, three-year-olds and up, fillies and mares, claiming, five furlongs:

Stormy Petrel	101
Sis Turpin	101
War Castle	111
War Sight	111
Eleven o'Clock	111
Runnytime	106
Chief's Brunette	108
Solway Firth	106
Borodale	112
Bright Plume	112
Clem Lewis	107
Ann Curtis	111
Also eligible:	
La Jolla	118
Sheffield	112

Third race—Purse $400, three-year-olds, claiming, six furlongs:

Port Captain	108
Torridon	108
Billy Wisp	108
Zefas	94
Cadmeado	103
Short Sport	103

Fourth race—Purse $400, three-year-olds and up, fillies and mares, claiming; five furlongs:

St. Ann	108
Aspin Maid	110
Mrs. Patterson	107
Correct	106
Whiff	112
Little Shasta	112
Conclusive	112
Gold Cape	116
Fanny Fasterton	103
Campus Flirt	107
Lady Blue Gown	111
Remnant	111

Fifth race—Purse $700, Chinook Handicap, three-year-olds and up; one mile:

Russet	112
James Whittier	103
Sun Ranger	108
Bobbie Doyle	105
Portola	106
Subway Tube	111
Baltimore	107
Duchess of York	96

Sixth race—Purse $500, the Home Town Handicap for Western Canadian breds, three-year-olds and up, five furlongs:

Dora Somers	103
Captain Somers	106
Irish Whittier	105
Silent Messenger	114
Dusty Miller	104
Edwill D.	104
Ben	114
Ada Whittier	106
Orboy	103
Vauban Jr.	102
Dr. Zark	95
Silent Sister	95

Seventh race—Purse $500, four-year-olds and up, claiming, one mile:

Wee Girl	103
Greenwoods	105
Croissantania	104
Teddy Loney	106
Millard C.	108
Wrong Number	102
Welty	108
Marion Elizabeth	103
Plain Rock	106
Sea Saa	105
Barrie Oliver	108
Hands Up	106

THREE BIG SIX MEMBERS GAIN

Herman, O'Doul and Simmons Move Up—Rice and Ruth Lose—Waner Out of Action

Three members of baseball's Big Six gained in the batting averages through a holiday of heavy duty and almost as heavy hitting. Two lost a few points, while Paul Waner was out of action again.

Babe Herman, with four hits, one one of them his tenth homer of the year, in nine times at bat, tightened his hold on first place by two points, going up to .416. Frank O'Doul had only four times at bat and hit twice, going to .392, while Al Simmons, hitting four times in eight tries for the best record of the Big Six day, jumped from .379 to .386.

Sam Rice slid down to third place at .404, getting three hits in ten trips to the plate. Babe Ruth, with two hits in six times up, dropped two points.

THE STANDING

Player	G	A.B.	R.	H.	Pct.
Herman, Robins	38	154	43	64	.416
Waner, Pirates	32	121	24	39	.405
Rice, Senators	39	166	41	67	.404
O'Doul, Phillies	32	125	25	49	.392
Simmons, Athletics	38	153	39	59	.386
Ruth, Yankees	38	134	45	50	.372

HOME RUN STANDING

Home runs yesterday in the major leagues follow:

Klein, Phillies, 2.
Simmons, Athletics, 2.
Cochran, Athletics, 1.
Gehringer, Tigers, 1.
Ruth, Yankees, 1.
Zachary, Braves, 1.
Sweeney, Red Sox, 1.
Reese, Giants, 1.
Gehrig, Yankees, 1.
Bissonette, Robins, 1.
Miller, Athletics, 1.
Herman, Robins, 1.
Davis, Phillies, 1.
Wilson, Cubs, 1.
Bishop, Athletics, 1.
Stripp, Reds, 1.
Goslin, Senators, 1.
Walker, Reds, 1.
Blair, Cubs, 1.
Berger, Braves, 1.
Morgan, Indians, 1.
Hargrave, Tigers, 1.
Shires, White Sox, 1.
Jolley, White Sox, 1.

The Leaders

Ruth, Yankees, 15.
Wilson, Cubs, 14.
Klein, Phillies, 13.
Berger, Braves, 12.
Gehrig, Yankees, 11.
Fox, Athletics, 10.
Herman, Robins, 10.

League Totals

National, 213; American, 174. Grand total, 387.

MORGAN ARRIVES FOR ZORILLA GO

Former Junior Lightweight King to Start Campaign to Regain Title at Vancouver on June 6

VANCOUVER, May 30. — Tod Morgan, former junior lightweight champion, who will start a campaign to regain the crown in a fifteen-round battle with Santiago Zorilla, one of the leading contenders, June 6, arrived in Vancouver today to continue preparations for the bout.

Morgan has already had a month's work at his ranch in Fullerton, Cal., and an additional week's training in Seattle during his stay there.

Zorilla and his manager, Wirt Ross, arrived here Thursday night, and will open training quarters tomorrow.

The coming bout will be the third meeting of the pair, Zorilla having twice battled Morgan for the junior lightweight crown. Morgan won a close decision in their Los Angeles bout, while Zorilla fought him to a draw in San Francisco. Since then Zorilla has beaten Bud Taylor and Joe Sangor, and he is rated as one of the leading contenders for the junior lightweight title.

The weight for the battle here has been set at 132 pounds, at 2 o'clock in the afternoon, the day of the fight.

St. Andrew's Default Connaught Football Game to St. Saviour's

VANCOUVER, May 30.—Secretary T. W. Christie, of the British Columbia Football Association, announced that a change has been made in Saturday's Dominion championship soccer games at Con Jones Park, whereby Westminster Royals will play Wallabies in the second game of the double-header instead of St. Saviours meeting St. Andrews.

This switch has been made necessary because St. Andrews asked for their game to be set back to a later date on account of injuries. To this request the B.C.F.A. executive was not agreeable, and informed the club that unless the match was played as scheduled the game would be awarded to St. Saviours by default.

As the Scots still say they cannot turn out this week, the provincial association executive has ruled that St. Saviours pass into the semi-finals by default.

"One Round" Hogan Takes Last Count

LOS ANGELES, May 30.—"One Round" Hogan, who twenty years ago battled his way to title competition in the lightweight class, had taken his final count today with death as his conqueror.

Hogan, whose christian name was Daniel, was born forty-one years ago in San Francisco, where he started his ring career and went East to fight such well known old-timers as "Battling" Nelson and Leach Cross.

Although Hogan never won a title, the punch with which he dispatched many of his opponents won him the name of "One Round" and a small fortune.

She had asked him for a cheque—and that started it.

"Whenever I stay at home," he remarked, "instead of going to the club, you are always wanting money. You seem to think that life is just a game of chess—nothing but cheque, cheque, cheque!"

"So it is if you don't give it to me," she returned. "It will still be a game at chess—for it will be pawn, pawn, pawn!"

The Sportlight BY GRANTLAND RICE

FIGHT DOPE

Sharkey's left—or Schmeling's right?
Which is the harder blow?
Which hand ought to win the fight?
Even they don't know.

With the great stuff put across by Sam Rice, Joe Judge and other old time team mates, Walter Johnson admits that he feels an itching and twitching in his right shoulder, which still carries a bale of stuff.

GEORGE ADE'S NEIGHBOR

One of the reasons Washington has been leading the American League is an old neighbor of George Ade's. He was born thirty-eight years ago in Morocco, Ind., which is near Brook, Ind., and he was christened Edgar Charles Rice. For one reason or another they dropped the Edgar Charles for Sam, which may or may not be an Indiana custom. At any rate Sam Rice, who is now playing his sixteenth season with Washington, has been leading the league most of the Spring, driving in a flock of Washington runs and cutting off a flock of rival tallies by his sprightly play in the field.

Sam is quite a golfer on the side, always around eighty, sometimes well under. I talked with him about the comparative forms of the two swings, golf and baseball, and he said they carried the same principles.

"In each game," he said, "you've got to be back of the ball to hit it. I mean your weight must be back to get the punch in. In each game you've got to be careful not to swing too soon. Many ball players make this mistake. Nearly all golfers do. They are thinking too much of the act of hitting and not the swing itself. You can take more time than you think you can take in a baseball swing.

"The same is true of a golf swing. In baseball I like to see a hitter willing to wait and take his time, not one who lunges at the ball ahead of time. In golf I like to see a fellow who isn't in any great hurry to hit. But I'm not so anxious to play against him, for he is generally steady and hard to beat.

"I felt I was growing stale a little while back, so I begged off and got in a round of golf. As I recall it I got three hits in the next ball game and have been pegging along ever since. I know working on the principle of the golf swing has helped my hitting. It has helped me to recognize and cure hitting faults quicker than I used to cure them. There are certain fundamentals that govern both games and any one who follows these fundamentals can't go so far wrong."

GOLF DOPE AT ST. ANDREWS

Regardless of any outcome at St. Andrews there have been several interesting points to consider from the week's play. One is the large number of unknowns who have beaten better golfers—better golfers so far as past records and past performances go—if not better golfers for that one round. Golf in this respect is an entirely different game from tennis.

Another angle has been the consistent golf of four of America's leading stars — Jones, Johnston, Voight and Von Elm. At least the open champion of the United States and the amateur champion were able to clear the way for their meeting Thursday afternoon, which is proof enough of championship class, even over the shorter route.

Few appreciate the nerve-wracking uncertainty of an eighteen-hole match where greens are hard and keen, ice keen, with a raw wind blowing. These things all belong to golf but they also help to give the rabbits their chances against the tigers, which is perhaps just as well. Or even better. Not as a championship test, but as a strictly sporting proposition.

Outside of Jones and oJhnston, the United States champions, Voight and Von Elm were expected to go far and both proved their ranking abroad as they have proved it over here. Voight is a much finer golfer than the country at large has figured him to be—a sound, straight-hitting, hard-fighting competitor, with a fine style and a keen touch around fast greens.

Earl Sande Pilots Petee Wrack to Win

NEW YORK, May 30.—Petee Wrack, with Earl Sande in the saddle, won the $10,000 Suburban Handicap at Belmont Park today. The five-year-old horse, which is owned by John R. Macomber, led Joseph E. Widener's Curate and the Wheatley Stable's Distraction to the wire.

The heavy track reduced the starting field to six, Jack High, holder of the American mile record, being among those scratched. Petee Wrack paid 9 to 2, and stepped the mile and one-quarter in 2:07 2-5.

CHEMAINUS NINE DEFEATS DUNCAN

Costly Errors and Poor Baserunning by Home Team Paves Way for Millmen's Win

DUNCAN, May 30.—Chemainus won from Duncan on the baseball field here last night by a score of 5-4. Costly errors by the infield and faulty baserunning were responsible for the home team's downfall, as Weeks outpitched the Chemainus hurler. Chemainus led at the end of the fourth innings by 5-0, but were helpless thereafter. This was enough to win with, as Duncan's rally came too late. Batteries— For Duncan: Weeks and Clarke; for Chemainus: Lowe and Wylie. Umpire, Ed Evans.

								R.	H.	E.
Chemainus	1	0	3	1	0	0	0	5	6	4
Duncan	0	0	0	0	2	2	0	4	8	6

Billy Townsend To Meet Phillips For Welter Title

VANCOUVER, May 30. — Billy Townsend will leave early in June for Toronto. Jack Allen has accepted terms for Bill to meet Jackie Phillips there some night of the final week of June for the welterweight title of Canada. They will leave for the East after the Morgan-Zorilla fight next week.

Both boxers will weigh 147 pounds the afternoon of the fight.

The film producer was in a difficulty about the leading man for his new film.

"What about So-and-So?" he asked.

"He's too caustic," said the studio manager.

"Hang the expense," road the producer. "Get him!"

JOHN FREBERG TO MEET KRUSE HERE

Tacoma Grappler Will Make Debut Before Local Fans Next Saturday at Tillicum Gymnasium

With a victory over the famous Dr. Karl Sarpolis and a draw with Charlie Hanson, idol of Seattle's wrestling fans, Johnny Freberg, Swedish grappler hailing from Tacoma, will make his debut to local fans next Saturday night at the Tillicum Gymnasium when he steps into the ring against Bob Kruse, of Portland, who is well known to the local followers of the game.

Freberg and Kruse will appear in the main event of an interesting card which the officials are now lining up.

Rocky Brooks, local strong man, and Farmer Vance, of Portland, will meet in the semi-wind-up. The last bout between these two ended in a draw so the matchmaker has lined them up again to see if a decision can be reached.

HOUSE PASSES SOME ESTIMATES

Railways and Canals Are Voted $19,546,312—B.C. Estimates Not Specified

OTTAWA, May 30.—Estimates for the Department of Railways and Canals totaling $19,546,312 were passed by the House of Commons this afternoon. In order to put in effect the eight-hour day on the canals an item of $400,000 was included.

It is proposed to put the staff of the main St. Lawrence Canal on the eight-hour day shift at once, Hon. T. A. Crerar, Minister of Railways and Canals, stated.

Among the larger items was one of $5,900,000 for the Hudson Bay Railway and terminals.

Hon. R. B. Bennett said he understood passes from the Government were required by persons going to Churchill. In view of the approaching election, he asked the minister to be sure that no discrimination was used in granting passes.

Mr. Crerar said nothing of the sort would take place.

The British Columbia estimates were not specified.

ANTIQUES

Art Furniture, Etc.

Bartholomew's

1115-19 and 1053 Fort Street

Largest Selection on Pacific Coast

You Can Now Afford to Purchase a Brand New

WILSHIRE I-ON-A-CO BELT

If you suffer from Rheumatism, Neuritis, Sciatica, etc., use I-on-a-co and your suffering will soon be over.

ESTABLISHED 1903 Stewart Williams & Co. AUCTIONEERS PHONE 1324

Offices: 312 Sayward Bldg. 527 Yates St. Phones: 1324 3404

BRITISH POLO TEAM SHAKEN UP

Only One Member of 1927 Team Named for Place Again — Capt. Tremayne Displaces Himself

LONDON, May 30.—A drastic shakeup in the ranks of the British four that will challenge at Meadowbrook in September for the International Polo Cup suprised followers of the horseman's game on both sides of the Atlantic today.

With but one exception, the entire team named by Captain Charles H. Tremayne was shelved in favor of a four that is generally considered the strongest to represent Great Britain since 1914, when the cup last reposed on this side of the water. In three attempts to win back the international trophy since the World War, 1921, 1924 and 1927, Britain has been turned back.

Captain Tremayne not only displaced himself from the four that is expected to said for the United States in the middle of July, but named as No. 1 on his team Luis Lacey, Anglo-Argentine ace. Gerald Balding, a dashing young players, was placed at No. 2 on the new four, with Captain C. T. "Pat" Roark, crack Irish internationalist, at No. 3. Alden Roark, brother of "Pat," will play back. Captain Roark is the only member of the team as originally picked who retained his place.

GOLF

AS CHAMPIONS PLAY IT

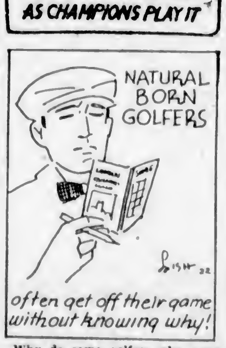

Why do some golfers who never take lessons develop into good players?

Answered by
LAURIE AYTON

Some beginners in golf, even without taking a single lesson, develop into good players. This is because they are natural born golfers and they are able to easily grasp the fundamentals of the game by watching and listening to other players. However, it is almost invariably the case that these players get off their game badly. They don't know why and this leaves them in a bad way. Even the natural born golfer should take a lesson occasionally. It is one thing to play well or play poorly and it is another thing to know why you are playing well or badly. The instructor who makes it his life work to qualify himself to know these things, is a good man to consult before taking up the actual playing of the game.

WASHINGTON PARK, Ill., May 30.—Results of horse racing here today follow:

First race—One mile:
Shift (Keiser) $8.00 $3.80 $3.20
Big Chief (J. Smith) 4.40 3.80
Royal Manager (Borrel) 6.00
Time, 1:39. Also ran: Malicious, Facility, Carin, Florida Gold. Scratched: Title Oak.

Second race—Five furlongs:
Dandy Dan (Cress) $16.20 $8.20 $3.60
Homer L. (Neal) 4.20 3.20
Charmer (Ayraud) 3.40
Time, 1:00 35. Also ran: Englewood, Dealer, Sugarland, Miss Boyle, Morpheus. Scratched: Camp Prince.

Third race—Six furlongs:
Leucite (Ayraud) $4.80 $4.00 $3.60
Replevin (Schrop) 36.20 11.40
Frances Milward (Meyers) 4.60
Time, 1:12 2-5. Also ran: Amyvale, Paraphrase, Patriola Ann, Pass Alone. Scratched: Nostaw.

Fourth race—Six furlongs:
My Dandy (Garrity) .... $3.20 $2.80 ...
Zacaweista (Ayraud) .... 4.40 ...
Flat Iron (Meyers) ....
Time, 1:12 1-5. Also ran: Tom Bereau, Cayuga.

Fifth race—Five and one-half furlongs:
Betty Derr (McCrossen) $4.80 $4.20 $5.00
Issa Queen (Anderson) 9.60 9.00
Rare Charm (Cress) 9.00
Time, 1:07. Also ran: Overshady, Zebra, Water Port, Miss Electra, In Haste, Laura Neeley, Glidelia, Cherry May, Helen Virginia. Scratched: Wierose, Entice, Sugarland.

Sixth race—Seven furlongs:
Pansy Walker (Maye) $2.80 $2.60 $2.40
Plucky Play (Trivett) 3.40 2.80
Klinestone (McCrossen) 2.60
Time, 1:24 4-5. Also ran: Top Kick, Naughty Eye, Jean Lafitte, Tishibo.

Seventh race—Mile and one-eighth:
Aviator (Leyland) $10.20 $4.60 $3.60
Otilia (Richards) 7.00 4.40
Cottage Boy (DePeso) 6.00
Time, 1:53 3-5. Also ran: Forefather, David L., Donna Santa, Faddy, On Up, Black Bart, Tom Byrne.

OVERNIGHT ENTRIES

First race—Seven furlongs:

Moneymusk	118
Big Sweep	113
Nifty	108
Zebulena	105
The Okah	118
Lillian Tobin	105
Nora D.	113

Second race—Seven furlongs:

Lee Cooper	118
Charm	108
Maidens Tryst	113
Moderation	113
Nealon Kay	113
Tyrol	118
Make Haste	110

Third race—One mile:

King Kelly	110
Lyda Mae	101
Photos Star	107
Upgedaisy	110
Back Talk	110
Dark Simon	105
Amelia May	101
Evening Sky	105
Tea Cracker	113
Rolling Sea	112
Prince Tokalon	112
Jovial Friar	107
Title Oak	107

Fourth race—Six furlongs:

General Grant	111
Listo	111
Beaming Ove	111
Porphyry	105
Camp Boss	105
Prince Pan	111

Fifth race—Mile and one-eighth:

Karl Eitel	110
Galahad	103
Lady Broadcast	103
Toro	121
Jean Valjean	101
Martie Flinn	108
Brown Wisdom	124
Bobasheia	113
Blackwood	106
Stars and Bars	112

Sixth race—Mile and seventy yards:

Gabildo	110
Donmore	118
Equation	118
Devon	118
Fairy Maiden	113
Don Fernande	118
Suitor	113

Seventh race—Mile and one-eighth:

Gold Ridge	111
Saralevo	114
Theo Red	106
Shady Rest	110
Borough Monaer	113
Miss Maryland	113
King o' the Spa	106
Sturdy Stella	101

WESTHOLME SOFTBALL

Playing fine ball behind the pitching of Sid Jenkins, the Times softballers captured the protested replayed game in the Westholme Softball League last evening by defeating Moore-Whittington, 8-5. With the score tied in the fifth, the winners shoved two over in the sixth and another in the seventh to win out.

FOR QUICK SALE!

60' x 120' on Broughton Street, Close to Douglas. Price $6,300.00. This Is a Bargain.

GIRDWOOD & CO., LTD.

618 Broughton Street Pemberton Building Ground Floor

THAT CERTAIN PARTY

Pennyworth Gets Clever

By Jack Wilhelm

POLLY AND HER PALS

An Ardent Lover

By Cliff Sterrett

TILLIE THE TOILER

Comedy and Tragedy

By Westover

S'MATTER POP

Slapstick Comedy at Home

By C. M. Payne

DIXIE DUGAN

Discussion Seems Difficult

By J. P. McEvoy and J. H. Striebel

SKIPPY

He Makes a Discovery

By Percy L. Crosby

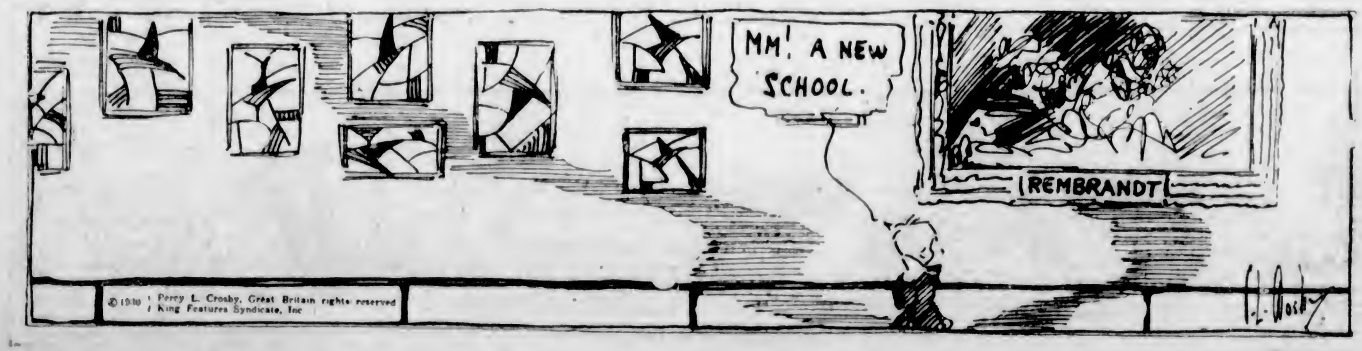

KRAZY KAT

JUST LIKE A WOMAN

Health and Diet Advice

By DR. FRANK McCOY

Dr. McCoy's menus suggested for the week beginning Sunday:

Sunday—Breakfast: One coddled egg, three or four slices of Melba toast, five stewed prunes. Lunch: Boiled potatoes, string beans, avocado salad. Dinner: Boiled chicken or rabbit, carrots and peas, head lettuce, ice cream.

Monday—Breakfast: Grapefruit as desired. Lunch: French artichoke, cooked greens, sliced cucumbers. Dinner: Boiled fresh beef tongue, cooked spinach and parsley, vegetable salad molded in gelatine (peas and string beans), baked apple.

Tuesday—Breakfast: French omelette, Melba toast, stewed raisins. Lunch: Apples as desired. Dinner: Baked sea bass, cooked celery, string beans, salad of sliced tomatoes on lettuce, plain Jell-O or Jell-Well.

Wednesday— Breakfast: , Wholewheat muffins, peanut butter, stewed pears. Lunch: *Salad of tomatoes with cucumber jelly. Dinner: Roast mutton, cooked mashed turnips, asparagus, salad of grated raw beets, pineapple whip.

Thursday — Breakfast: Coddled eggs, toasted cereal biscuit, stewed apricots. Lunch: Corn, spinach, raw celery. Dinner: Broiled steak with mushrooms, cooked greens, salad of chopped raw cabbage, small dish of junket.

Friday—Breakfast: Baked stuffed apple with cream. Lunch: Baked eggplant, spinach, lettuce. Dinner: Broiled white fish, asparagus, salad of white tomatoes, minced prunes in gelatin

Saturday—Breakfast: Baked eggs, wholewheat muffins, stewed figs. Lunch: Pint of buttermilk, ten or twelve dates. Dinner: Veal roast, vegetable souffle, salad of raw asparagus tips, eaten as celery, raspberry whip.

*Salad of tomatoes with cucumber jelly: Soak a tablespoonful of gelatin in a half cup of celery water (drained from cooked celery) and dissolve over the teakettle. Have ready a cupful of finely minced cucumbers to which add a few celery seeds and a little salt. Mix with the dissolved gelatin. Dip a half-dozen tomatoes into boiling water, slip off the peel, and hollow out slightly at stem end. Fill with the cucumber and gelatin mixture and place on ice to become firm. Serve the tomatoes on lettuce, with a cream cheese dressing which is made by thinning the cheese with cream to the desired consistency and adding a little chopped parsley or cress. Garnish with a bit of pimento.

Correspondents wishing to communicate with Dr. McCoy should address letters: Dr. Frank McCoy, c/o McCoy Publications, Inc., 689 South Ardmore Avenue, Los Angeles, California.

The gavel used when Robert Burns was admitted into the Masonic Lodge at Tarbolton, Scotland, when he walked from Irvine to attend the meetings, was presented recently to the St. David's 133 Masonic Lodge, Mauchline

COLONIST DAILY COMIC FEATURE

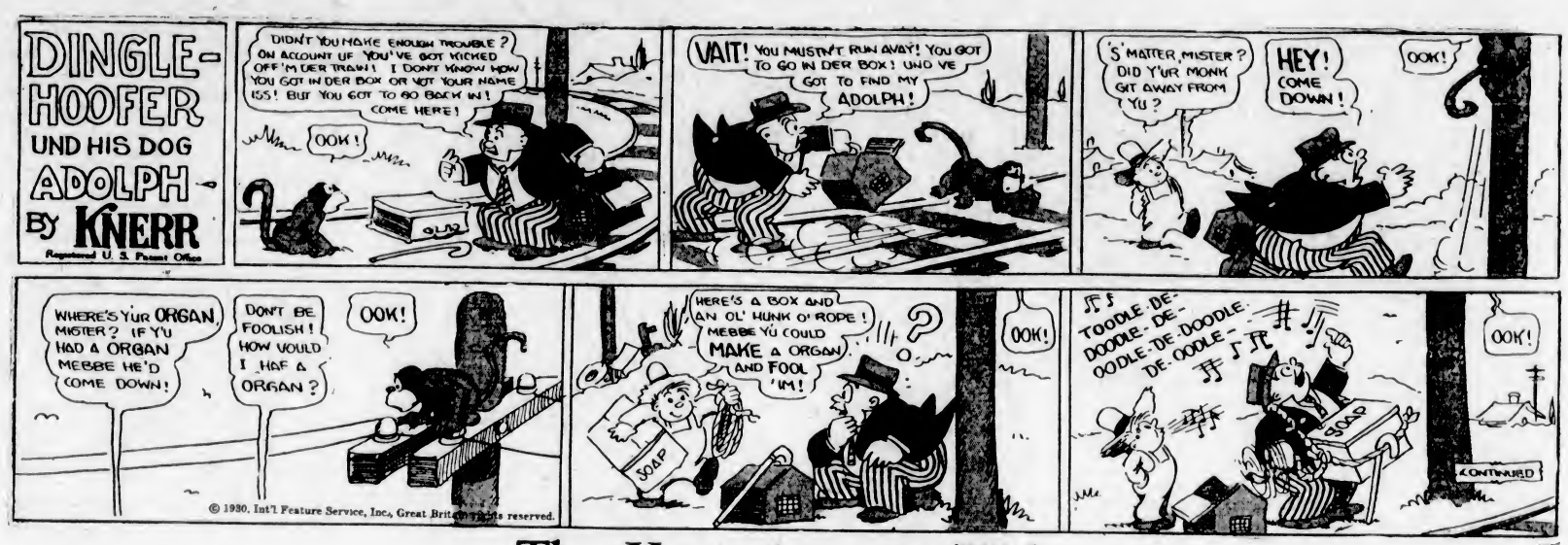

The Katzenjammer Kids

Registered U. S. Patent Office

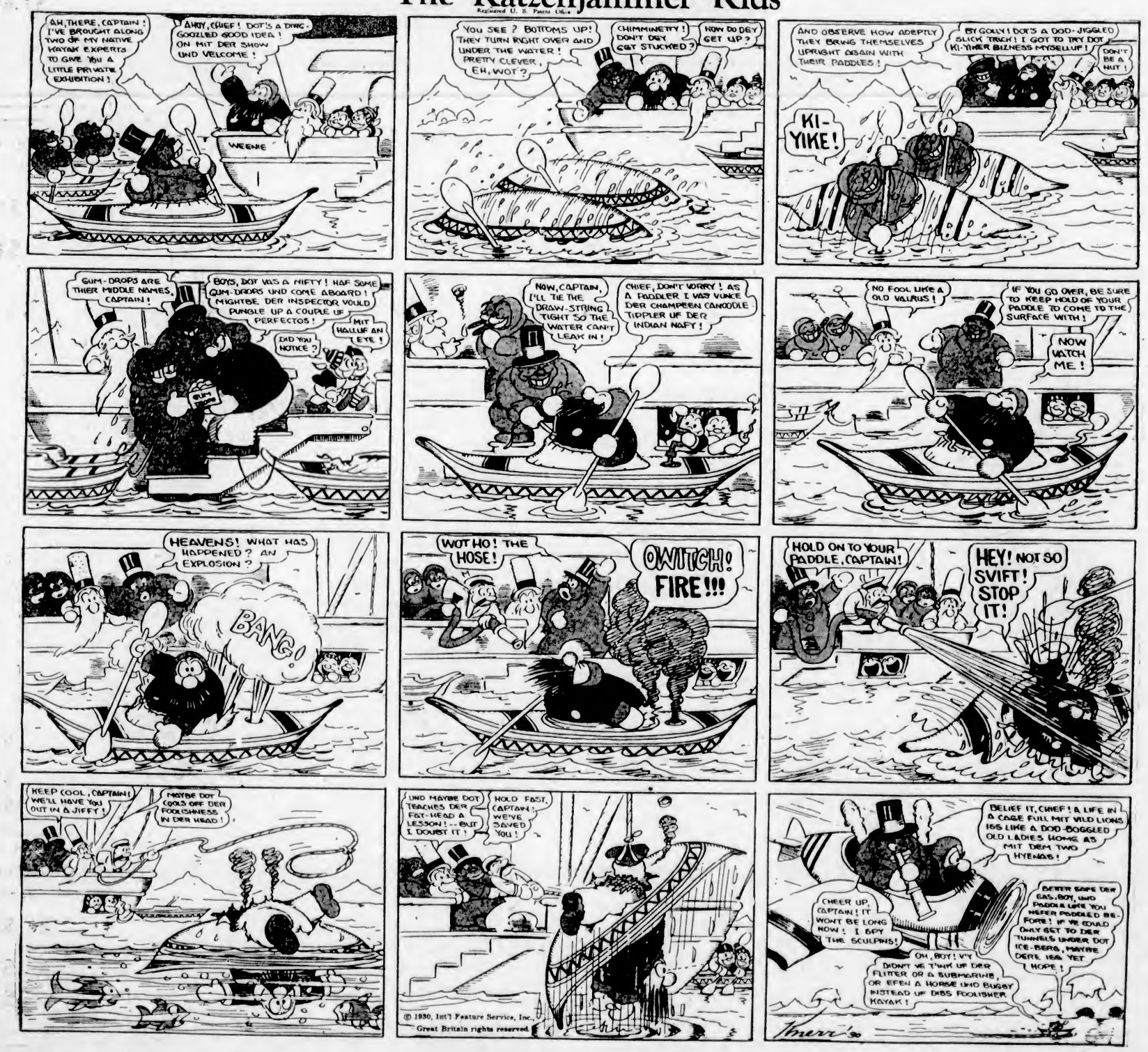

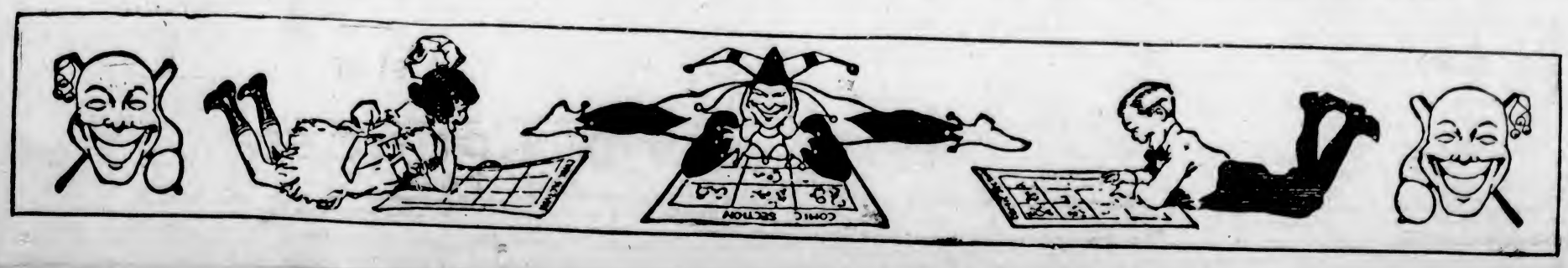

World-Famous Stories

THE OLD MAIL COACH

By THOMAS DE QUINCEY

(Thomas de Quincey, 1785-1859, was a British author of many familiar essays. Probably his best known work is "Confessions of English Opium-Eater.")

The modern modes of traveling cannot compare with the old mail-coach system in grandeur and power. They boast of more speed, not, however, as a consciousness, but as a fact of our lifeless knowledge, resting upon evidence we do not doubt or appreciate—as, for instance, because somebody says that we have gone fifty miles an hour, though we are far from feeling it as a personal experience.

But seated on the old mail coach, we needed no evidence besides ourselves to indicate the speed. We saw it, we felt it as thrilling; and this speed was not the product of blind lifeless agencies, that had no sympathy to give, but was incarnated in the fiery eyeballs of the noblest among brutes, and thunder-beating hoofs—in short, personified in the horses.

But now, on the new system of traveling, iron tubes and boilers have disconnected man's heart from the means of his locomotion. Man's imperial nature no longer sends itself forward through the electric feelings of the horse. The trumpet that once announced from afar the approaching mail, heart-shaking when heard screaming on the wind, and proclaiming itself through the darkness to every village or solitary house on its route, has now given way forever to the pot-wallopings of the boiler.

Thus have perished revelations of faces and groups that could not appear among the mobs of a railway station. The gatherings about a mail coach had one centre, and acknowledged one interest. But the crowds attending at a railway station have as little unity as running water, owning as many centres as there are separate coaches in the train.

It was because of the old mail coach that sweet Fanny of the Bath Road became the glorified inmate of my dreams. It was because she was a constant watcher for the dawn and for the London mail that in Summer months entered about daybreak among the lawny thickets of Marlborough forest. Yet Fanny, as the loveliest young woman for face and person that perhaps in my whole life I have beheld, merited the station which even now, from a distance of forty years, she holds in my dreams.

Miss Fanny of the Bath Road, strictly speaking, lived at a mile's distance from the road. But she came so continually to meet the mail that I, on my frequent transits, rarely missed her, and naturally connected her image with the great thoroughfare where only I had ever seen her. Why she came so punctually, I do not exactly know; but I believe with some burden of commissions to be executed at Bath which used her home as a place for gathering them ready for the mail.

The coachman who drove the Bath mail, and wore the royal livery, happened to be Fanny's grandfather. A good man he was, that loved his beautiful granddaughter. Loving her wisely, he was vigilant over her deportment in any case where a young man might be concerned. Did my vanity then suggest that I myself could fail within the line of his terrors?

Certainly not, as regarded any outward pretensions I could plead, for Fanny (as a chance passenger from her own neighborhood once told me) counted in her train a hundred and ninety-nine professed admirers, if not open aspirants to her favor. Probably there was not one of the whole brigade but excelled myself in personal advantages. So the danger might have seemed slight—only that woman is universally aristocratic; it is amongst her nobilities of heart that she is so.

Now, the aristocratic distinctions in my favor might easily have compensated with Miss Fanny my other deficiencies. Did I then make love to Fanny? Why, yes; about as much love as one could make while the mail was changing horses—a process which, ten years later, did not occupy above eighty seconds, but then, about the time of Waterloo, it occupied about five times eighty. Now four hundred seconds offer a field quite ample enough for whispering into a young woman's ear a great deal of truth, and some trifle of falsehood.

Grandpapa did right, therefore, to watch me. And yet, as happens too often to the grandpapas of earth, in a contest with admirers of granddaughters, how vainly would he have watched me had I meditated any evil whispers to Fanny! She, it is my belief, would have protected herself against any man's evil suggestions. But he, as the result showed, could not have intercepted the opportunities for such suggestions. Yet, why not? Was he not active? Was he not blooming? Blooming he was as Fanny herself.

"Say, all our roses why should girls engross?" goes the line. The coachman showed rosy blossoms on his face deeper even than his granddaughter's—his being drawn from the ale cask, Fanny's from the fountains of the dawn. But, in spite of his blooming face, some infirmities he had; and one particularly in which he too much resembled a crocodile.

This lay in a monstrous inaptitude for turning around. The crocodile, I presume, owes that inability to turn around to the absurd length of his back. But in our grandpapa it arose rather from the absurd breadth of his back, combined, possibly, with some growing stiffness in his legs. Now, upon this crocodile infirmity of his I planted a human advantage for tendering my homage to Miss Fanny.

In defiance of all his honorable vigilance, no sooner had he presented to us his mighty back (what a field for displaying to mankind his royal scarlet coat!), while inspecting professionally the buckles, the straps and the silvery turrets of his harness, than I raised Miss Fanny's hand to my lips, and, by the mixed tenderness and respectfulness of my manner, caused her easily to understand how happy it would make me to rank upon her list as No. 10 or 12, in which case a few casualties among her lovers (and observe, they hanged liberally in those days) might have promoted me speedily to the top of the tree. On the other hand, with how much loyalty of submission I acquiesced by anticipation in her award, supposing that she should plant me in the very rearward of her favor, as No. 199 plus one.

Most truly I loved this beautiful and ingenious girl; and had it not been for the Bath mail, timing all courtships by postoffice allowance, heaven only knows what might have come of it. People talk of being over head and ears in love; now, the mail was the cause that I sank only over ears in love, which, you know, still left a trifle of brain to overlook the whole conduct of the affair!

Now I have only memories. Out of the darkness, if I happen to call back the image of Fanny, up rises suddenly from a gulf of forty years a rose in June; or, if I think for an instant of the rose in June, up rises the heavenly face of Fanny. One after the other rise Fanny and the rose in June, then back again the rose in June and Fanny. Then come both together, roses and Fannies, Fannies and roses, without end, thick as blossoms in paradise.

A certain famous local law professor was in charge of a school of law students. At the opening of the term he told the students that if any of them came upon an unusually difficult problem in their studies they were to take the problem to him and he would try to assist them in any way he could. A few days afterwards, one of the students found some pages in his textbook that seemed to have their meaning hid away beyond recall in a maze of phraseology. He read the lesson over and over again for about an hour and a half, and then he went to the professor's private office and told him what was disturbing him. "How long have you studied over these pages?" asked the professor. "Oh, fully an hour and a half!" replied the student. "Let me tell you something," said the professor in a confidential tone. "For the last thirty years I have never failed to devote at least two or three hours a day to that book, just to refresh my memory—and I wrote the book!"

CANADIAN NURSES HOLD MOST POSTS

Sixty-Five Per Cent in Private Work in Gotham Are From Dominion

(Special to The Colonist. Copyright, 1930.)

NEW YORK, May 30.—Canadian women might almost be said to control the nursing profession in this city. Important positions in the schools of nursing and the larger hospitals of New York are held mostly by Canadians. A high percentage of those presently in training are also Dominion born, and, on the last available figures, 65 per cent of the nurses engaged in private work here hailed originally from Canada. According to those in a position to know, the number shows no sign of diminishing. In one of the largest hospitals in Manhattan, 11 per cent of a recent graduating class was Canadian; in another, 9 per cent. This, however, does not account for the thousands who train in Canadian hospitals and come to New York to pursue their profession.

Hospital executive positions now held by Canadian women include: Supervisor of nurses, Presbyterian Hospital; superintendent of nurses at the Metropolitan, Roosevelt, St. Luke's and New York Hospitals; assistant superintendents at Roosevelt and New York Orthopaedic Hospitals. Three superintendents at Teachers' College Graduate School of Nursing are also Canadian.

Reasons for the attraction of the New York field are variously given as the desire to travel, higher salaries, the unfailing demand for nurses here and the especial appeal of the city itself.

CANNOT FORCE EMPLOYEE TO GO TO MOSCOW

BERLIN, May 30.— A German court has ruled that bookkeepers who refuse to go to Moscow for their employers are within their rights.

The case in point involved a bookkeeper working for the Soviet Trade Commission here. He was told to go to Moscow for the transaction of certain trade commission business there. Although he held the mission was not within his sphere of duty as a bookkeeper, he allowed himself to be escorted to the Moscow-bound train. But the fear of what might happen in Soviet Russia caused him to get off at the next station. He was thereupon dismissed without notice.

Representatives of the commission argued that the dismissal was necessary in the interest of official discipline, but the court ruled that if the commission wanted to part company with a German bookkeeper who had served efficiently for several years it would have to give him the statutory three months' notice.

OLDEST COMMUNITY

WASHINGTON, May 30.—The oldest continuously inhabited community in the United States is Oraibi, an Indian village north of Winslow, Arizona. The National Geographic Society says Oraibi was in existence in 1370, more than a century before the Spaniards reached the mainland of North America and long before Columbus discovered the New World. The statement was based upon explorations made for the society by Dr. A. E. Douglass and Neil M. Judd. The oldest city of European origin in the United States is St. Augustine, Florida, founded in 1565, but San Domingo, on an island in the West Indies, was founded in 1497.

The Daily Cross-Word Puzzle

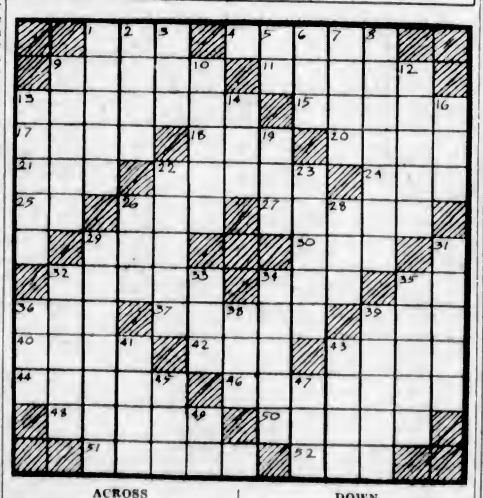

ACROSS

1. Girl's name.
4. More recent.
9. What is a dried plum?
11. More arid.
13. Gnawing animals.
15. A district in S.W. Arabia.
17. Beverage (pl.).
18. Possesses.
20. Identical.
21. Derivative (ab.).
22. Transmit.
24. Knob.
25. Exists.
26. Conjunction.
27. Amphibians.
29. A foot-like organ.
30. It is (cont.).
32. Lavished fondness upon.
34. A color.
35. Exclamation.
36. By.
37. Wise men.
39. Man's name.
40. Newts.
42. Pat.
43. Kind of meat.
44. Bards.
46. Misconduct.
48. Perform.
50. A dialect.
51. Mountainous district formerly in Austria, now mostly in Italy.
52. Golf term.

DOWN

1. Command.
2. Regrets.
3. Girl's name.
5. Anno Domini (ab.).
6. Attempt.
7. Organs of sight
8. Sends back.
9. Pieces of timber.
10. Chemical compound.
12. Brother of Romulus.
13. A cause of anything.
14. A man's nickname.
16. Beak.
19. Rest.
22. Kind of flower (pl.).
23. Carries.
26. Snare.
28. Assistance.
29. Omen.
31. Change.
32. English author.
33. Parent.
34. One who objects.
35. Colorless liquid compound.
36. Vigor (slang).
38. Ramble.
39. Weird.
41. Remain.
43. Famous English monk.
45. Scruple (ab.).
47. Small rug.
49. Preposition.

ANSWER TO YESTERDAY'S PUZZLE

The Nearer the Bone the Sweeter the Meat with HP

The Sauce of Healthy Appetite

Be sure you get the one and only H.P.—there is nothing to equal its rich, fruity mellowness and piquancy. H.P. is totally different from any other sauce.

DOLLAR DAY TODAY

WASH GOODS

On Sale for Dollar Day

Fancy Prints and Muslins, in stripes and floral designs; 36 inches wide. On sale for 5 yards for 1.00

Cotton Broadcloth, plain and floral voiles and mercerized mull, 4 yards for $1.00

Figured Suiting in a great variety. On sale at 3 yards for $1.00

Floral Art Ticking at 3 yards for $1.00

Unbleached Canton Flannels, 7 yards for $1.00

—Staples, Main Floor

75 Men's Suits

Many With Two Pairs of Pants

A Bargain for Today—Each

$15.00

Suits of Serviceable Tweeds and Worsteds, in young men's models and conservative styles, and smartly tailored. There are greys, browns, Donegals, fancy worsteds and mixed tweeds. All sizes. A great value for $15.00

—Men's Clothing, Main Floor

Men's Tweed Caps, $1.00 Each

New Style Caps in light and dark shades; English and Canadian makes. All sizes in the lot. Dollar Day at, each $1.00

—Caps, Main Floor

Boys' Fleet Foot Shoes, $1.00

Boys' Fleet Foot Running Shoes with ankle pads and crepette soles. In tan or white. Sizes 1 to 5. At, a pair $1.00

—Bargain Highway, Lower Main Floor

Dollar Day Bargains in

BEDSPREADS

White Honeycomb Bedspreads, single bed size. Each $1.00

Colored Striped Krinklette Bedspreads. Size 80 x 100 inches. Each $2.00

Rayon Silk Bedspreads in all popular colorings. Size 72 x 100 inches. Each $3.00

—Staples, Main Floor

$1.00 Bargains in LUNCH CLOTHS AND NAPKINS

Jap Crepe Luncheon Cloths, in sand, blue or green. On sale at ..... 3 for $1.00

Jap Crepe Napkins. On sale at 2 dozen for $1.00

Jap Crepe Runners, 14 x 20 in., 12 for $1.00

16 x 24 inches at ..... 8 for $1.00

18 x 54 inches at ..... 2 for $1.00

—Staples, Main Floor

DOWN COMFORTERS

On Sale Today

Down-Filled Comforters, all finished in panel effects. Each $6.00

—Staples, Main Floor

Sheets on Sale at $1.00

White Cotton Sheets, hemmed or hemstitched. Size 70 x 90 inches. Each $1.00

White Flannelette Sheets in double bed size. Each $1.00

—Staples, Main Floor

Save $1.00 on These WOMEN'S SHOES

On the Bargain Highway

Patent and Colored Kid Pumps and Straps, brown and black kid, brown, blue and black suede straps. Many attractive styles. All heels. Reduced to, a pair $3.95

Women's Heavy Rubber-Sole Sport Oxfords, in two-tone elk leathers. A pair $3.95

Women's Panco Crepe Sole Sport Shoes, in beige and tan leather. A pair $2.95

Women's Extra Wide Oxford Shoes, in soft black kid. A pair $2.95

Children's Elk and Patent Leather Sandals, with leather soles. Sizes 11 to 2, a pair $1.95

Sizes 5 to 10½, a pair $1.45

—Lower Main Floor

FEATHER PILLOWS

On Sale Today at

2 for $1.00

Feather-Filled Bed Pillows, covered with good grade art ticking.

—Staples, Main Floor

In the Boys' Store Dollar Day

Boys' Combinations, of dimity. Sizes 22 to 32. A suit 50c

Boys' Jerseys, with polo collar; brown and grey, with contrasting collar. Sizes 22 to 30. Each 50c

Boys' Playalls, of blue chambray, trimmed with red; long sleeves and long legs. Sizes for 3 to 8 years $1.00

Boys' Wool Jerseys, with V neck. Sizes 22 to 30 ..... $1.00

Boys' Cottonade Long Pants, with cuff bottoms. Sizes 26 to 33 ..... $1.00

Boys' Shorts, of strong tweeds, in neat patterns; also blue cheviot serges; full lined. Sizes 24 to 28 ..... $1.00

Juvenile Tweed Suits, for 3 to 6 years $1.00

Boys' Waists, of prints, cords, broadcloth and khaki drill, for 6 to 12 years 75c

Boys' Shirts of striped broadcloth, collar attached, for 12 to 14 years $1.00

—Boys' Store, Gov't Street

Towel Bargains

On Sale Today for $1.00

Colored Stripe Turkish Towels at ..... 8 for $1.00

Striped Turkish Bath Towels, large size, 4 for $1.00

White Bath Towels, with fancy colored borders, at 4 for $1.00

Cotton Huck Face Towels at ..... 5 for $1.00

Pure Linen Tea Towels at ..... 5 for $1.00

Bath Mats in all wanted shades. Each $1.00

Cotton Crash Roller Towels at ..... 4 for $1.00

Cotton Crash Roller Towelling on sale at 10 yards for $1.00

Unbleached Cheese Cloth ..... 20 yards for $1.00

Bleached Cotton Batts, 16-oz. size. On sale at 2 for $1.00

—Staples, Main Floor

Bargains in Useful Household Needs in the Hardware Department

Aluminum Buffet Saucepan and French Fry Basket. Regular, a set, $1.49. On sale for $1.00

5-Ft. Household Step Ladder, with bucket shelf. Regular $2.00 for $1.25

5-String Corn Brooms, regular, each 75c. Dollar Day, 2 for $1.00

2-Quart Wear-Ever Double Boiler. Each $1.39

Pantry Ladder and Stool Combination. Made of seasoned fir $1.00

2-Quart "Rapid" Ice Cream Freezer. Each $1.35

Betty Blue 3-Piece Cannister Sets, for tea, coffee and sugar; with white letters. Regular, a set, $1.85 for $1.00

Venetian Mirrors, 7 x 14 inches, of well silvered glass with escalloped edges. Regular $1.50 for $1.00

Galvanized Wide-Mouthed Coal Hods with steel shovel $1.00

Aluminum Dry Toast Racks $1.00

—Hardware, Lower Main Floor

Men's Negligee Shirts

Values to $2.75 for $1.45

Negligee Shirts, suitable for business or sports wear. Fancy patterns on light grounds, and "Dixie" blues. Collars attached or separate. Made in three sleeve lengths. All tailor made. At, each $1.45

—Men's Furnishings, Main Floor

Dollar Day Sale of CRETONNES

Cretonnes, 36 inches wide, in a selection of designs; 4 yards for $1.00

500 Yards of 36-Inch Cretonnes, heavy weight; 3 yards for $1.00

Liberty Cretonnes. Short lengths of exclusive designs. A selection from our Liberty House. Values a yard to $1.85 for $1.00

—Drapery, 2nd Floor

Men's Rayon Combinations

Reg. a Suit $1.75 For $1.35

Athletic Style Combinations, white and flesh. All sizes. A Dollar Day Bargain for $1.35

—Men's Furnishings, Main Floor

1,000 Yards of Scotch Printed Linoleum

A Square Yard $1.00

Superior Printed Linoleum in beautiful designs. A yard $1.00

—Linoleum, 2nd Floor

Dollar Day Bargains in the

Furniture Dept.

Oak and Walnut-Finish Jardiniere Stands, strong and well braced. Each $1.00

Bridge and Table Lamp Shades, good size; neatly decorated. Each $1.00

Folding Canvas Stools on hardwood frames $1.00

—Furniture, 2nd Floor

$1.00 Day Bargains in PILLOW CASES

Heavy Snow-White Pillow Cases ..... 5 for $1.00

Embroidered Pillow Cases, with scalloped and hemstitched ends, at ..... 4 for $1.00

Pure Linen Pillow Cases, a pair $1.00

—Staples, Main Floor

Comforters

Cotton - filled Comforters, attractively covered. Each $2.00

—Staples, Main Floor

COMFORTER COVERS

On Sale Today, Each, $1.00

Loose Covers for recovering old comforters.

—Staples, Main Floor

DAVID SPENCER LIMITED

Store Hours: 9 A.M. to 6 P.M.; Wednesday, 1 P.M.; Saturday, 6 P.M.—Phone 7800

DOLLAR DAY AT SPENCER'S TODAY

450 Pairs of Women's
Silk Hose

Regular a Pair, $1.95

$1.00

Silk Hose, full fashioned and silk to garter hem; slendo and pointed heels; newest shades. Slightly imperfect, but a wonderful value at **$1.00**

—Hosiery, Main Floor

CHILDREN'S PANTIE DRESSES

On Sale Today at **$1.00**

Printed Pantie Dresses, trimmed with contrasting organdie panels. Short-sleeved styles, and shades of blue, green, pink and mauve. Sizes 2 to 6 years.

—Children's Wear, 1st Floor

GIRLS' PULLOVER SWEATERS

Regular $1.98 Each. On Sale Today at **$1.00**

All-Wool and Silk and Wool Pullovers, in pastel tints for Summer. Crew, round or V necks. Sizes 6 to 14 years.

—Children's Wear, 1st Floor

HARVEY BOBETTES

Regular $2.25 a Pair. On Sale Today **$1.00**

Harvey Rayon Silk Bobettes, with embroidered designs in self colors. Made with yoke front and elastic at knees. In shades of mauve, apricot, Nile and sunni.

—Knit Underwear, 1st Floor

BRASSIERES

On Sale at

3 for $1.00

Brassieres of rayon-striped cotton, in bandette styles, with back hook. Sizes 30, 32, 34 and 36.

—Corsets, 1st Floor

GARTER BELTS, $1.00

Rayon Silk Garter Belts, lined with cotton. Boneless, side-hook style, with four silk hose supporters and elastic insets in side.

—Corsets, 1st Floor

Children's Hosiery

Regular 59c Pair. On Sale at, a Pair **39c**

Or 3 Pairs for $1.00

200 Pairs only, Children's Three-Quarter Hose of extra strong quality ribbed lisle. Fancy turn-down tops and shades of fawn, Airedale, brown and beige. Sizes 6 to 10.

—Lower Main Floor

Shadow Skirts and Garter Belts Each, $1.00

Shadow Skirts of fine quality rayon, step-in styles, with rubber panel; lace trimmed. Flesh or white. Priced at, each **$1.00**

Garter Belts of satin-back coutil, with two-inch elastic insert and side-hook fastener. Four hose supports with rubber button **$1.00**

—Notions, Main Floor

Dollar Day Sale of Women's Gloves

Long Silk Gloves, 12-button length; heavy quality; double finger tips. Sizes 6 and 6½ only. Regular, a pair, $1.50 for **50c**

Novelty Chamoisette Gloves with flare and turn-back cuffs. New shades. All sizes. Regular 59c for **50c**

Suede Fabric Gloves, tailored styles, slip-on effect, also flare and turn-back cuffs. Very latest in style and color. Priced at, a pair **$1.00**

—Gloves, Main Floor

Children's Nightgowns and Sleepers On Sale at $1.00

Girls' and Misses' Broadcloth and Crepe Nightgowns in pretty floral designs or plain pastel tints. Sizes 6 to 14 years. At, each **$1.00**

Children's Crepe and Striped Broadcloth Sleepers in one-piece style with buttons down front. Sizes 2 to 6 years. Priced at, each **$1.00**

—Children's Wear, 1st Floor

Needlework On Sale at $1.00

Aprons in vestee effect, of unbleached cotton combined with blue, green or yellow and finished with binding to match. Ready for embroidery. Each, **$1.00**

Unbleached Laundry Bags in Blue Dutch Girl designs for embroidery. Each **$1.00**

Black Satin Card Table Covers, bound in red. Easy designs for embroidery. Each **$1.00**

Felt Cushion Tops in black and green. Silhouette and basket designs. On sale today at 2 for **$1.00**

—Art Needlework, 1st Floor

Dollar Day Bargains in the Stationery

Play Balls, for beach or water; 15-inch diameter. Priced at, each **$1.00**

Receipt Boxes with index. Finished in dainty colors. Each **$1.00**

Boxes of Stationery Correspondence Cards, white and colored. Two for **$1.00**

Boxes of Stationery, entirely new designs; white or colored. A box **$1.00**

12 Rolls of Wax Paper **$1.00**

Island Bond Writing Pads, letter or note size. 12 for **$1.00**

Diana Playing Cards with fancy backs. Regular $1.25 a pack for **$1.00**

—Stationery, Lower Main Floor

Children's Sunshades $1.00

Fancy Cambric Sunshades in nursery designs.

—Main Floor

Women's and Misses' Silk and Jersey Cloth
Afternoon Dresses

On Sale Today for

$5 and $10

Dresses of crepe de Chine, satin, flat crepe and Jersey cloth. In smart styles. Shades are blonde, red, brown, blue, wine, green, navy and black. Sizes 15 to 42. Each **$5.00**

Afternoon Dresses of flat crepe, made on new lines; semi-fitting styles, the skirts in flare or tier effects. Some have novelty collars and cuffs and cape. New shades. Sizes 15 to 42 ..... **$10.00**

—Mantle Dept., 1st Floor

HOUSE DRESSES

On Sale Today at **$1.00**

Print, Gingham and Broadcloth Dresses, in broken lines and sizes.

—Whitewear, 1st Floor

CRETONNE SMOCKS

On Sale Today at **$1.00**

Cretonne Smocks in a variety of attractive patterns. Straight-line style, with belt at back.

—Whitewear, 1st Floor

A Spectacular Clearance of
RAYON LINGERIE

On Sale Dollar Day at **50c**

Fine Rayon Lingerie in handsome lace-trimmed and tailored styles—pyjamas, pettinicks, brassiere and bobette sets, vest and bloomer sets, nightgowns and teddies. Shades include pink, peach, champagne, Nile, coral and orchid.

—Whitewear, 1st Floor

TRIANGLE SCARVES

Dollar Day Bargains

Silk Triangle Scarves of heavy texture. Regular $2.98, for **$1.49**

Triangle Scarves, good grade. Regular $1.98 for **98c**

—Scarves, Main Floor

Crepe de Chine and Satin Ribbons

Regular a Yard, 79c, for **50c**

In polka dot designs, 5 inches wide. For ties, bows, sashes, etc. A yard ..... **50¢**

—Notions, Main Floor

Drug Sundries and Toiletries

DOLLAR DAY SPECIALS

Heavy Liquid Petrolatum, 16 ounces. Regular 50c. Three bottles **$1.00**

Extract of Malt and Cod Liver Oil, large $1.25 size for ..... **95¢**

Perfumes, assorted odors, $2.00 an ounce value at, per ounce **$1.00**

Vinolia Boracic and Cold Cream Soap, 20c cakes ..... **7 for $1.00**

Absorbent Cotton Wool, 1-lb. rolls, 65c value, each ..... **45¢**

Perfume Atomizers, $1.00 value, at, each ..... **75¢**

Very Thing Toilet Paper Rolls, 6 for **25¢**

Shaving Mirror, one side magnifying, and Shaving Stick, $1.50 value for **$1.00**

French Castile Soap, best quality, 27 cakes for **$1.00**

1 Whalebone Hair Brush, English; 1 Comb and 1 Liquid Shampoo, $1.50 value, for **$1.00**

SUMMER SPECIAL

1 tin Talcum, 1 Cream of Olives, 1 Sponge Bag, 1 Towel, 1 Face Rag, 1 Toilet Soap, 1 Hair Comb, $1.50 value for **$1.00**

BATHROOM SPECIAL

1 Loofah, 1 Rubber Sponge, 1 Castile Soap, 1 Face Rag, 1 Nail Brush, $1.50 value for **$1.00**

—Toiletries, 1st Floor

PICNIC CASES

Of Strong Fibre. Each **$1.00**

Cases 14 and 16 inches, reinforced inside, and two side clasps; black or brown, for school or picnic. Each **$1.00**

—Baggage, Main Floor

FABRIKOID SHOPPING BAGS, 98c

Rubber lined, have double handle, strap and buckle; black only; 15 inches. Each ..... **98¢**

—Baggage, Main Floor

Books on Sale Dollar Day

Boys' and Girls' Story Books, a little shop worn. Good value ..... **3 for $1.00**

Library Outcasts ..... **4 for $1.00**

A Table of Novels ..... **2 for $1.00**

"Joseph and His Brethren," by H. W. Freeman **$1.00**

"The Window," by Alice Grant Rosman **$1.00**

"The Red Knight of Germany **$1.00**

"The Garden of Memory," by Kate Douglas Wiggin **$1.00**

Sale of Remnants at Half Price
On the Bargain Highway

Remnants of Plain and Fancy Silks, Wash Fabrics, Linens, Cottons, Dress Goods and Flannelettes.

—Bargain Highway, Lower Main Floor

WOMEN'S AND MISSES' COATS

Values to $19.75, for $9.75 and $12.75

New Style Tweed Coats, with fur collars or plain. Navy and black. Strictly tailored.

—Bargain Highway, Lower Main Floor

DAVID SPENCER LIMITED

Store Hours: 9 A.M. to 6 P.M.; Wednesday, 1 P.M.; Saturday, 6 P.M.—Phone 7800

Dollar Day Bargains in HANDBAGS

Leather Handbags, in pouch style, with metal frames and inner swing purse and mirror. While they last, each **$1.00**

Leather Handbags in envelope and pouch styles. Regular stock, reduced for today only. Regular $1.98 each, for **$1.49**

—Handbags, Main Floor

Silks on Sale at $1.00 a Yard

38-Inch Figured Crepe de Chine, in neat patterns for dresses. Regular a yard to $4.50, for **$1.00**

36-Inch Navy and White Foulards, a favorite for dresses. Regular a yard, $2.75, for **$1.00**

36-Inch Black Duchesse, a hard-wearing silk in a rich shade of black. Regular $1.98, for **$1.00**

36-Inch Silk Canton, a fine quality, in grey, saxe, biscuit, almond, green, red, beige, rose beige and black. Regular $1.98, for **$1.00**

36-Inch Fancy Rayon, in neat patterns and new shades, 2 yards for **$1.00**

—Silks, Main Floor

Wool Dress Goods A Yard, $1.00

All-Wool Fancy Stripe Flannel, a serviceable material for blazers. Gold and wine, mauve and white, navy and white, green and orange, blue and black. A yard **$1.00**

31-Inch Wool Flannels, all shades and excellent wearing. A yard **$1.00**

—Dress Goods, Main Floor

Bargains in Glass, China and Silverware At $1.00

Jug and Salad Bowl Sets, including three china jugs (1, 1½ and 2-pint sizes), and one salad bowl. Floral decorations. A set **$1.00**

Water Sets of clear Belgian glass, 1 3-pint jug and 6 heavy-bottom tumblers. A set **$1.00**

Individual Sets of Table Silverware. One each, silver-plated table knife, dessert spoon, table fork and teaspoon. Special, a set **$1.00**

Fruit Sets of fine pressed glass, including one large bowl, 6 fruit nappies and one bonbon dish. At, a set **$1.00**

Mixing Bowl Sets, five clear glass bowls in assorted sizes. Set, **$1.00**

Lustre China Cups and Saucers. Tan and cream with floral decorations. Special, for today, at 8 for **$1.00**

—Lower Main Floor

PRINTED COTTON HANDKERCHIEFS

On Sale Today at

12 for $1.00

Women's Fine Quality Cambric Handkerchiefs, shown in a large choice of colors and designs. Very desirable handkerchiefs for wearing and washing qualities.

—Main Floor

CHILDREN'S SUMMER HATS

On Sale Today at **$1.00**

Three dozen only, Assorted Colored Hats for children. In printed crepe and fancy materials. Regular $1.95 each, for **$1.00**

—Millinery, 1st Floor

Save Your DOLLARS on These Smart SUMMER HATS

Two Tables of Specially Priced Millinery from our regular stock. Sports and Dress Hats for women and misses. Regularly priced from $4.95 to $6.95 each. Offered for today only at, each ..... **$2.00** and **$3.00**

—Millinery, 1st Floor

COSTUME JEWELRY

Values to 98c. On Sale Dollar Day at **50c**

Novelty Jewelry, Brooches, Pendants, Necklets, Chokers and Earrings.

—Jewelry, Main Floor

Special Sale of 200 Gramophone Records

On the Bargain Highway

3 for $1.00

Including: "Stein Song," "Springtime in the Rockies," "Woman in the Shoe" and "White Love."

—Bargain Highway

1,000 Bunches of CORSAGE FLOWERS

A great selection of kinds and colors. Values to 50c. Dollar Day, 3 bunches for **$1.00**

No C.O.D. or Exchanges

—Main Floor

WIDE LACES

Values $2.98 for **$1.00**

Colored Laces, in various widths, 18 to 36 inches. For dresses. In colors saxe, pink, beige, navy, tomato and mauve. Not all colors in each width.

—Main Floor

SWISS EMBROIDERY FLOUNCING

7-inch. Good patterns. A yard **10c**

18-Inch. For baby dresses. A yard **25c**

—Main Floor

Japanese Sunshades $1.00

Women's Japanese Sunshades in Oriental designs. With short stub handles.

—Main Floor